THE LINCOLN STAR

72ND YEAR | LINCOLN, NEB. | TUESDAY MORNING | MAY 14, 1974 | 36 Pages | 10 CENTS

'Resignation No Answer'

. . . Mansfield's Advice Is To 'Cool It'

WASHINGTON (AP) — The top Democratic leaders of Congress pleaded Monday for an end to calls for President Nixon's resignation, saying they are fanning a flash fire of public opinion that could forever char the Republic.

"Resignation is not the answer," said Majority Leader Mike Mansfield, D-Mont. "This is a time to keep cool — the expression, I believe, is 'cool it.' "

The President himself, meanwhile, was quoted by a cabinet member as reaffirming Monday that "there isn't any chance . . . whatever," of his stepping down voluntarily.

Senate Democratic Whip Robert C. Byrd of West Virginia declared that if Nixon were "drummed out of office" by public opinion, "this would change our system from one of fixed tenure to one in which a President would remain in office only by popular approval."

Meanwhile, sources said the House Judiciary Committee will consider on Wednesday whether to subpoena more tapes and other materials for its inquiry into impeachment of the President.

A notice to committee members did not indicate whether the proposed subpoena would be for some or all of the additional 76 White House tapes on Watergate, the ITT and dairy price-supports matters the panel first requested from Nixon on April 19.

Byrd and Mansfield were joined by House Speaker Carl Albert, D-Okla., and a number of others at the Capitol in asking Americans to let the case against the President lay exclusively in the hands of the courts and the impeachment process.

Byrd said if Nixon resigned, his guilt or innocence might never be resolved. "Nothing is more important to the nation than the exercise of sober judgment," he said.

Secretary of Health, Education and Welfare Caspar Weinberger said he brought up the subject of "the steadily increasing drumbeat of resignation talk" at a meeting with Nixon in the Oval Office.

"He said 'Don't worry. There isn't any chance of that whatever," Weinberger reported.

A short drive away, the President's lawyers appeared before U.S. District Court Judge John J. Sirica to argue that the White House should not be required to turn over any more Watergate tapes to the special prosecutor. The session was closed.

Presidential lawyer James D. St. Clair asked Sirica to quash the subpoena of Special Prosecutor Leon Jaworski for tapes and documents covering 64 presidential conversations.

The hearing lasted about 2½ hours, and none of the participants would comment on the proceedings. An aide to Sirica said the judge likely would not make his decision for at least a week.

Earlier, Sirica announced he would make public in about two weeks the final report by an independent panel of experts on the 18½-minute gap in the June 20, 1972 conversation between Nixon and former White House chief of staff H. R. Haldeman. He received also a report on the same matter from an expert working on behalf of the White House.

In a nearby courtroom, California Lt. Gov. Ed Reinecke appeared before District Judge Barrington Parker to argue for dismissal of perjury charges against him in connection with the Watergate special prosecutor's probe of the ITT affair. The matter threatens to swamp his campaign for governor.

At the hearing, Reinecke testified that federal prosecutors implied that they would not seek a bribery indictment if he cooperated in their investigation.

But assistant prosecutor Joseph J. Connolly denied categorically to the court that he had ever made any threats or offered leniency in return for Reinecke's cooperation. Reinecke has claimed the three-count indictment was politically motivated.

He is charged with lying to the Senate Judiciary Committee over his role in helping arrange to have the 1972 GOP convention in San Diego, later switched to Miami Beach.

The Senate Watergate Committee disclosed Monday it has subpoenaed President Nixon's two brothers for questioning about a $100,000 campaign contribution four years ago by billionaire Howard Hughes.

Onetime Nixon lawyer Herbert Kalmbach told the committee earlier this year that presidential friend C. G. "Bebe" Rebozo had used that money for gifts or loans to F. Donald Nixon and Edward Nixon, as well as to the President's personal secretary, Rose Mary Woods.



AP

Suicide Try Foiled Again

A man police identified as John Rowland, 29, of Brooklyn, right, is approached by a policeman Monday near the top of the east tower of the Brooklyn Bridge. The same man had been talked down from the bridge April 25, but left the hospital where he was under observation to stage the second incident. He was brought down after two hours in the rigging of the bridge.

VOTE: Polls Open 8 a.m.-8 p.m. (Panhandle 7 a.m.-7 p.m.)

COLOR

Demo Test Ballot Highlight

By DON WALTON
Star Staff Writer

Democratic voters Tuesday will name Gov. J. James Exon's general election running mate, and perhaps chart the future course of their party in Nebraska.

The Democratic donneybrook for nomination as lieutenant governor highlights the primary elections of 1974.

The other major contest of this spring's primaries is the eight-candidate free-for-all scrap for the Republican nomination to succeed Third District Congressman Dave Martin.

Local issues, including fluoridation, may swell the voter turnout in a number of communities.

But a light vote is anticipated in Douglas County, where 29% of the state's registered Democrats reside.

Exon is expected to sail through a primary contest with Lyman Mayor Richard Schmitz toward a showdown match with State Sen. Richard Marvel of Hastings in November.

Unopposed in the GOP primary, Marvel makes the move from candidate to nominee on Tuesday.

The veteran legislative appropriations chairman will be teamed either with Anne Batchelder of Omaha or William Wylie of Elgin in the autumn. Either choice is acceptable to him.

But the Democratic match for lieutenant governor is another story.

Exon has endorsed Hastings attorney Gerald Whelan, the former president of the State Board of Education, as his preferred running mate.

Clearly not acceptable to the governor is State Sen. Terry Carpenter of Scottsbluff, the Democratic nominee for the U.S. Senate in 1972.

Carpenter, whose political ventures have spread across four decades of Nebraska history, can claim the best known name on the ballot.

Other entries in the Democratic race are State Sens. Jules Burbach of Crofton and Frank Lewis of Bellevue.

Burbach, the veteran legislative revenue chairman, has twice been a candidate for his party's gubernatorial nomination, and barely lost the last time out in 1970 — to Exon.

Lewis targeted his campaign at urban voters, organized labor and school teachers.

Under the terms of a 1970 constitutional amendment, Nebraska voters will elect their governor and lieutenant governor as a team for the first time this autumn.

But primary election voters determine who will compose both the Republican and Democratic teams.

The eight-candidate GOP congressional scrap in western Nebraska's sprawling Third District features two state senators, one woman, a dentist, a pastor, a professor, an insurance agent and a cattleman.

Republican hopefuls are Sen. Gerald Stromer of Kearney, Mrs. Havek Smith of Chappell, Sen. J. James Waldron of North Platte, Don Blank of McCook, Jack Langford of Kearney, James Wenger of Grand Island, Ronald Blauvelt of Thedford and Gerald Lundby of Hildreth.

The winner will meet either former State Sen. Wayne Ziebarth of Wilcox or Ralph Miller of Wellfleet in November.

Ziebarth, a 1972 Democratic Senate candidate, is considered the likely nominiee.

The other congressional contest is a two-candidate showdown between Omaha City Councilman John Hlavacek and Douglas County Commissioner Dan Lynch for the Second District Democratic nomination.

The winner faces Republican Congressman John McCollister.

In the First District, Congressman Charles Thone and Democratic challenger Hess Dyas march toward their showdown without primary opposition.

Other Tuesday contests will produce nominees for attorney general, state auditor, state treasurer, secretary of state, the Public Service Commission, the State Board of Education and the University of Nebraska Board of Regents.

Twenty-four legislative seats are up for grabs.

And voters must determine the fate of two proposed constitutional amendments — one to increase legislative salaries, the other to remove the lieutenant governor as presiding officer of the Legislature.

Inflation Spiral's No Trouble

By R. GREGORY NOKES

WASHINGTON (AP) — Who isn't being hurt by inflation? Big Business, that's who.

There are exceptions, notably the housing industry, but generally speaking most corporate executives aren't at all scared by sharply rising prices, as long as they can raise their own prices to compensate.

Lifting of wage and price controls have given them this flexibility. The only restraint on prices now is the market itself — the limit to what people will pay.

One signal that big business has learned to live with the current high rate of inflation is that investment in new plant capacity is running at high levels.

"We are having the largest single capital expenditures boom I've experienced," said Buck Mickel, president of Daniel International Corp., a major construction firm based at Greenville, S.C.

Mickel's remarks came at a meeting of the Business Council, held in Hot Springs, Va., over the weekend. The council, whose members are the top executives of about 100 major corporations, has forecast increased capital expenditures in 1974 of between 13 and 19 per cent.

Capital expenditures rose 12.8 per cent in 1973 and 8.9 per cent in 1972.

Among those leading the way in new investments in plant capacity is the aluminum industry. The head of one major company said his firm is cutting back plans to enlarge its overseas operations because expansion at home now looks even more promising.

This executive expressed concern over inflation as dangerous to long-term stability of the nation, but not as a short-term threat to his corporation's profits.

The major factors in the decision to invest is that demand is staying high. Steel, aluminum, paper, chemicals — industry just hasn't been able to produce fast enough.

The head of a major Chicago-based retail chain said he has a six-month backlog for orders of barbed wire, and the firm is receiving major orders it cannot fill.

The administration is pleased to see the big investment boom since U.S. industry has been lagging behind overseas competitors in their investments in new plants and equipment.

A major example of how business lives with rapidly rising prices is in the petroleum industry, where profits have soared as high as 100 per cent in a year, despite the higher prices they must pay to oil-producing countries for petroleum.

They simply passed along the higher costs in their prices.

Hence, the opposition of large corporations to price controls — they forced businesses to absorb some of the cost of inflation.

They did this not only by limiting the amount of price increases, as with steel and autos, but by delaying increases through pre-notification procedures which required 30 days.

Some businessmen interviewed at Hot Springs argued this was counterproductive in that it encouraged them to increase prices as much and as pidly as they could, whereas they would be more flexible if there were no controls to worry about.

Even the record-high interest rates on loans are not hurting business investment plans. Mickel said money borrowed at 9 per cent during a period of 10 per cent inflation can be profitable.

Short-term interest rates are running over 11 per cent, but businesses borrowing for investment purposes generally borrow at the lower, long-term rates.

A key Treasury Department economist agrees that big corporations have learned to live quite well with inflation, but said small businessmen can be at a disadvantage since they do not have the same ready access to credit money.

The concern of business leaders attending the Business Council meeting was over the instability of governments, both the United States government and the government of its allies, Great Britain, France and Germany.

One executive said inflation was a factor in this instability, and for that reason — if no other — must be brought under control.

Police General Retires In Spain

Madrid (UPI)—Carlos Iniesta, one of Spain's most outspoken right-wing generals, retired Monday from his post as commander of the para-military Guardia Civil Police Force.

Iniesta, whose 50,000-man force is responsible for maintaining public order in rural Spain, went into automatic retirement at reaching the age of 64.

Schools Advising Seniors On Jobs

By DICK HOLMAN
Star Staff Writer

"All of a sudden this year, I started thinking about what I'm going to do the rest of my life," recalled Lincoln High senior Lee E. Gerner.

He got his answer yesterday, the first day on a job he believes has a future, thanks to the Lincoln Public Schools.

"If it weren't for Mr. (Jerry) Gruber, I guess I wouldn't be here at all," said Gerner, 18, who began his work part-time at Bausch & Lomb, 650 N. 27th, even before his graduation on May 31.

Gruber, coordinator for the public schools Career Education Project, helped initiate in mid-April what he calls "exiting placement," assisting graduating seniors who want full-time jobs.

The program doesn't compete, rather complements the services offered by employment agencies, Gruber said.

He suggested that "maybe schools are in a better position to work with kids as far as job placement," adding, "We've had them for 12 years." As well as knowing students personally, counselors can rely on student records to aid in matching graduates with jobs, he said.

"Shouldn't we be helping kids with jobs as much as with college entrance?" Gruber asked rhetorically.

The public schools' commitment to the concept of furthering a student's career after graduation "is something new for us," said special projects director Carl. R. Spencer.

"I used to work at a service station for a year and a half," said Gerner, 27255 Everett. "I didn't want to stay there because there was nothing to advance in-," and the same held in his summer jobs with the city street department.

When Bausch & Lomb called Gruber and "told him they were looking for someone who wasn't planning on going to college," he set up the interview for Gerner, who got the job — learning to grind lenses — on his own merits.

The guidance departments in all four public high schools and Pius X are participating in such exiting placement, Gruber said, crediting teachers too for advising job-hunting seniors.

Gruber has a cooperative agreement with the State Employment Office, which provides him with up-to-date lists of 500-600 jobs available in southeast Nebraska. But "realistically, at this point, we're running a band-aid program," Gruber said.

He has found job possibilities for about 35 Lincoln High seniors. He screens each senior, then promises each applicant three interviews and calls prospective employers as a follow-up.

Employers who contact the schools are interested in getting career employes, Gruber said. "They're not anti-college. This is another alternative to going to school — you can learn on the job."

Gruber said he will work with jobless student applicants through the summer, not dismissing them after they receive their diplomas.

"Hopefully, next year we can get something a little more sophisticated," he said; for example, a central clearing point for employers to contact.



STAR PHOTO

GERNER . . . learning to grind lenses.

Today's Chuckle

The cost of living may be high but it's still a bargain.

Copyright 1974, Gen. Fea. Corp.

On Inside Pages

World News 2,3
Agreement Reported Nearer
State News 25
Oldsters Toot On Bottles
Women's News 15,16
Old Family Runsa Recipe
Sports News 19-21
Synthetic Turf Question Raised

Editorials . . . . . 4 Deaths 29
Astrology . . . . . 5 T V, Radio 9
Entertainment . . . . . 24 Want Ads 29
Markets 26,27

The Weather

LINCOLN: Partly cloudy and cooler Tuesday and Tuesday night. Chance of early morning showers Tuesday. High lower 70s. Winds northwesterly 12 to 25 mph. Slight chance of showers Tuesday night. Low 45 to 50.

NEBRASKA: Partly cloudy Tuesday and Tuesday night. Chance of few early morning showers extreme east Tuesday. Highs mid 60s to lower 70s. Slight chance of thundershowers southeast and extreme east Tuesday night. Lows mid 30s northwest, upper 40s southeast.

More Weather, Page 25

Crash Claims Second Victim

A three-car accident Friday night at 20th and Cornhusker Hwy. Monday claimed its second victim.

Debbie Graham, 18, of 2625 N. 9th, died at Bryan Memorial Hospital, where she had been listed in critical condition since the accident.

The accident earlier had claimed the life of her sister, Kendra, 16.

Both were passengers in a car driven by Tommy Croy, 18, of Hallam, which police said was eastbound on Cornhusker when it crossed a concrete median and was in collision with two westbound vehicles.

Croy was listed in fair condition Monday at Bryan Memorial Hospital. Also remaining in the hospital was Nita Johnson, 16, of 3046 W, who was listed in good condition.

Johnson was a passenger in a car driven by Phillip Gildersleeve, 20, of O'Neill, which was one of the vehicles westbound on Cornhusker. Johnson was dismissed from Bryan.

David L. Griffith, 22, of 285 Garber, driver of the third vehicle was not injured. His wife Grayce and their three-year-old son Justin were treated and released Friday night.

Israel, Syria Move Nearer Agreement

JERUSALEM (AP) — Israel and Syria have moved closer to agreement on a disengagement line separating their armies in the Golan Heights, a senior American official said Monday.

But Secretary of State Henry A. Kissinger was making no predictions. After meeting with Premier Golda Meir and Foreign Minister Abba Eban, Kissinger was asked if an agreement was in sight for this week. He replied: "I don't make any speculation of this kind. . . I will go to Damascus tomorrow with the Israeli views on the Syrian considerations, and then we'll see where we are."

Kissinger was booed and jeered as he arrived for the talks and as he left.

Scores of demonstrators — and many other Israelis — were fearful that Kissinger was pressuring Jerusalem into risky territorial concessions on the Golan Heights in order to achieve a disengagement of Syrian and Israeli troops.

The high American source said it was still possible that Kissinger's mission might fall short of a settlement.

The offical said Kissinger was counting on Israel to make further "refinements" in its position before he shuttles back to Damascus to see Syrian President Hafez Assad.

Relatively small distances are involved in the dispute, he said, but the differences are of major concern to both sides.

The Israeli Cabinet met in special session for four hours shaping its response to Assad's demands for a broader withdrawal.

Information Minister Shimon Peres said: "I think tomorrow will be the most important day in the negotiations."

The crux of Kissinger's shuttle diplomacy is to achieve a compromise on where to draw the disengagement lines.

U.S. officials indicated that Israel and Syria are close to agreement on the kind of United Nations force that would stand as a buffer between the two armies. They were also approaching agreement on a "thin-out" of armor behind the lines.

U.S. officials said Kissinger has never suggested that Israel give up any of the paramilitary settlements strung along the frontiers won in the 1967 war with the Arab states. Nor are three strategic hills around the town of Quneitra, the provincial capital of the Golan Heights, the sticking point in Kissinger's 16-day effort, the officials said.

After he sees Assad, and certainly by Wednesay, Kissinger should know if he can accomplish a troop separation, newsmen were told.

In any event, the secretary intends to return to Washington no later than Sunday. Technical experts could be left behind to deliberate subsidiary issues once there is an agreement to dis-

If there is a settlement, Kissinger is prepared to convey private assurances on various sensitive points from one side to the other. He played such a role last January working out an Israeli-Egyptian troop separation on the Suez Canal.

Fighting on the Golan front was in its 63rd day as the negotiations proceeded.



AP

Villagers Mourn Dead Children

Villagers in Kfeir, Lebanon, crowd around the bodies of two children Monday. A Syrian spokesman said the children and their mother were killed in an Israeli air attack Monday morning. Kfeir is the ancestral village of Sen. James Abourezk, D-S.D.

FBI File Secrecy Upheld By Court

Washington (UPI) — Amateur investigators challenging the decade-old Warren Commission report on the assassination of John F. Kennedy failed at the Supreme Court Monday to force the FBI to make some of its records public.

The Supreme Court refused to review an appeals court decision that the FBI can keep the Kennedy files secret under provisions of the Freedom Of Information (FOI) Act.

Harold Weisburg, author of four books on the assassination, had sought FBI reports on bullet fragments taken from Kennedy's body.

The FBI turned down Weisburg, as it has others who wanted portions of Kennedy files, on grounds that the FOI did not apply to to "ingestigatory files compiled for law enforcement purposes."

Weisburg contended that no possible harm could come by making public the files, now over 10 years old, unless the FBI knowingly had suppressed evidence. He said the courts acted as mere "rubber stamps" by allowing the secrecy "even though no federal law was violated, no prosecution is contemplated, and disclosure would not harm the agency's legitimate law enforcement functions."

Weisburg said the Warren Commission was told only that the bullet fragments were "similar in metallic composition," leading to a conclusion that Lee Harvey Oswald acted alone when Kennedy was slain Nov. 22, 1963.

In asking for Supreme Court review, Weisburg said spectographic analysis could further determine if different guns were used by finding "trace elements" incompatible with Oswald's weapon.

"Weisburg maintains that the disclosure of the reports he seeks would disprove the official theory of the assassination and show that the FBI deceived the Warren Commission and the public as to what the results did in fact show," attorneys told the Supreme Court.

The appeals court in the District of Columbia said the FBI had met its obligations under FOI by providing testimony from a special agent claiming that release of the information would "seriously interfere with the efficient operation of the FBI and with proper discharge of its important law enforcement function."

Independent Truckers Keep Right On Rolling

By The Associated Press

Independent truckers kept their rigs rolling on Monday, generally ignoring a call for a nationwide strike over fuel prices and speed limits. There was scattered violence in a few areas, but authorities in most places said truck traffic was normal.

"We've got zero problems," said Bill Clark, a Maryland State Police spokesman.

Militants who called for the latest shutdown claimed it was highly effective in several areas, but their estimates could not be confirmed.

James Cox, information officer for the state police in Pennsylvania, where earlier shutdowns sparked violence and cut traffic, said at midafternoon: "Truck traffic is smooth and normal in volume and every other way. This is just an ordinary Monday." He said 11 incidents of violence had been reported, most minor and most before daybreak.

Other violence was reported in Georgia, Tennessee, Kentucky and Oklahoma. Most of the incidents involved windshields smashed by rocks or sniper fire, and no injuries were reported.

Michael Parkhurst, editor of Overdrive magazine, a Los-Angeles based industry publication that called for the shutdown, said state officials couldn't prove their claim that truck traffic was normal. He said their reports were "pure guesswork."

Leaders of Monday's work stoppage said they wanted a fuel price rollback, an increase in the 55 m.p.h. speed limit, higher weight limits for trucks and an audit of the oil companies.

The Senate rejected a move on Monday that would have allowed states to raise the speed limits to 60 m.p.h. The proposal came from Sen. Robert Dole, R-Kan., who contended that the present limit imposes a hardship on truckers and residents of rural areas. It was rejected by a vote of 51-29.

Sens. Carl Curtis and Roman Hruska, both R-Neb., voted for raising the speed limit.

THE LINCOLN STAR
Vol. 72, No. 193 May 14, 1974

Published each weekday by the JOURNAL-STAR PRINTING CO., 926 P St., Lincoln, Neb., 68501. Phone 432-1234

Second class postage paid at Lincoln, Neb.

CARRIER SUBSCRIPTION RATES

In Lincoln or to vacation address: Sunday, 35¢ week; Daily, 55¢ week; Daily and Sunday, 90¢ week.

MAIL SUBSCRIPTION RATES

Nebraska, Northern Kansas outside of Lancaster Co. or to Lancaster Co. outside of the carrier boy area.

	Daily	Sunday	Both
1 Yr.	$24.50	$18.20	$42.70
9 Mo.	18.50	13.65	32.15
6 Mo.	12.50	9.10	21.60
3 Mo.	6.50	4.55	11.05
6 Wks.	3.00	2.10	5.10

To other states: Daily 55¢ week; Sunday, 35¢ week; both 90¢ week.

Associated Press is exclusively entitled to republish all local news printed in this newspaper, and all other AP dispatches.

Member Audit Bureau of Circulation

GM Raises Prices 1.9%

DETROIT (AP) — General Motors announced Monday it is raising prices on its 1974-model cars and trucks an average $105 per vehicle.

The firm said the increase amounted to 1.9 per cent, plus a $10 per vehicle increase in destination costs.

The firm blamed cost pressures for the increase.

The firm said the price hike goes into effect beginning with vehicles shipped on Wednesday.

Included in the increase is a $52 jump in the base price, plus $43 for major options.

Last week, Ford increased its base prices an average $141, and boosted option and destination prices another $23.

Chrysler, a week earlier, hiked its average sticker price $99 and increased optional equipment $23.

New York Times News Summary

Viet Cong Stop Talks

Paris — The Viet Cong announced Monday it was suspending the sterile Paris talks with South Vietnam on implementing the Vietnam cease-fire agreement. The suspension ended all formal contacts between the two sides, since their Joint Military Commission in Saigon also broke down. Actually, there have been no talks in Paris since April 16, when Saigon said it would attend no further meetings because the Viet Cong had captured a base at Tong La Cham.

Sri Lanka Faces Crisis

Colombo — Sri Lanka (Ceylon), short of food, is facing an economic crisis that Prime Minister Sirimavo Bandaranaike says has "almost squeezed the breath out of us."

Starvation Emergency Urged

United Nations, N.Y. — Henry R. Labouisse, director of the U.N. Children's Fund (UNICEF), warned Monday that up to 500 million children face the threat of malnutrition and even starvation as a result of high oil and food prices and continuing inflation. He suggested that the 30-member UNICEF board consider declaring an emergency.

Premier's Health Failing

Hong Kong — Pleading old age and poor health, Chinese Premier Chou En-lai, 76, has absented himself from a number of Peking state functions. There are hints that he has turned over some of his duties to deputies.

Plumbers Under Orders

Washington — Highly reliable sources reported that President Nixon, in a letter sent two weeks ago to Judge Gerhard A. Gesell of federal district court in Washington, said that the White House "plumbers" unit was operating under a general delegation of his presidential authority when it broke into the office of Dr. Daniel Ellsberg's psychiatrist in 1971. Gesell will preside over the trial of six men indicted in the break-in.

Six Get Most Funds

Washington — The nation's six largest cities will get most of the $24 billion in mass transit funds that would be provided under legislation being prepared by the House Public Works Committee. The funds would be used for capital and operating expenses over the next six years. They would be provided by new revenues rather than the Highway Trust Fund, as proposed by the administration.

Kissinger Wife Likes Trip

Jerusalem (Washington Star-News) — Nancy Maginnes Kissinger is enjoying her travels in the Middle East as her husband, the secretary of state, tries to bring about a cease-fire, but she is anxious to get back to her own foreign policy work as well as find a home for the couple in or near Washington.

Bank Head Dismissed

New York — The directors of the financially pressed Franklin National Bank, the nation's 20th largest, dismissed President Paul Luftig Monday and disclosed that Peter Shaddick, executive vice president and director, had resigned in the wake of the discovery of large foreign-exchange trading losses. The directors also approved omission of common and preferred dividends and said they plan to raise $50 million through a stock subscription offering.

(c) New York Times News Service

School Lunch

Wednesday

Elementary Schools

Pizza
Buttered corn
Waldorf salad
Fruit gelatin
Milk

Jr. & Sr. High Schools

Hot steak sandwich
Mashed potatoes
Buttered carrots or broccoli
Juice
Relish plate or applesauce gelatin
Bread and butter
Egg salad, peanut butter or cheese sandwich
Fruit cobbler or fruit
Milk

Italy Upholds Prodivorce Law

ROME (AP) — Italians lined up almost 3-2 Monday to keep the nation's divorce law, after a bitter referendum campaign in this Roman Catholic nation. The voters handed a rebuff to the government and to the Vatican.

Immediately after the results were announced, thousands supporting the divorce law jammed Rome's Piazza Navona for a celebration, and others swept through the streets of the capital waving banners and shouting: "We won! We won!"

There also were prodivorce celebrations in Florence and other major cities.

The final count of more than 32 million ballots cast showed that 19,093,929 voters, or 59.1 per cent of those who went to the polls Sunday and Monday, wanted the divorce law retained on the books. A total of 13,188,184 voters — 40.9 per cent — wanted it repealed.

The outcome could mean serious trouble for the center-left coalition government of Premier Mariano Rumor, whose Christian Democrats strongly advocated doing away with the law.

The Communists, the most vocal among the groups supporting the divorce law, appeared likely to press their claim for a voice in the government.

The vote ensured the law's permanence at least through May of 1979. Italian law prohibits another referendum on the same issue for five years.

Prodivorce balloting was heaviest in industrial cities.

Bishops urged church members to vote for repeal of the divorce law, and Pope Paul VI said he fully supported the views of his bishops.

But even in Rome, where the bishop is the Pope himself, 68 per cent of the voters supported the divorce law. In Brescia, the pontiff's home town, opponents of divorce won narrowly — 299,980 to 295,612.

The Vatican issued no immediate comment on the outcome.

Enrico Berlinguer, secretary of Italy's Communist party, largest in the West, hailed the retention of the law as "a grand victory of liberty, reason and right." L'Unita, the Communist party organ, published a special edition proclaiming in red ink: "A Great Victory for Liberty."

☒ Elect AL KUPER
for the SOUTHEAST NEBRASKA TECHNICAL COMMUNITY COLLEGE DISTRICT 5. GOVERNING BOARD



A former president of McCook Junior College. 21 years teaching experience. Manpower Co-ordinator for Occupational Programs for Lincoln. Life-long resident of Nebraska. WITH SOMETHING AS IMPORTANT AS EDUCATION, EXPERIENCE COUNTS.
Ad paid for by Al Kuper, 1530 Regency Drive

TUESDAY, MAY 14
VOTE FOR
X
ON STATE LEGISLATURE
AMENDMENT NO. 1



COSTS YOU 1 PENNY A MONTH
FOR BETTER GOVERNMENT IN NEBRASKA
NEBRASKA COMMITTEE FOR BETTER GOVERNMENT
CO-CHAIRMEN
P. J. Morgan
815 So. 94 Street, Omaha
Paul Amen
2770 Woodcrest, Lincoln
H. W. "Bud" Harrington
517 W. Stolley Park Road, Grand Island
TREASURER:
Don Adams
RR3 Chris Lake, Omaha

The American Family

The family has been called the backbone of our society . . . and it's the most important thing in most people's lives.

When there's a loss within a family, we want to do everything we can to help those left behind.

Hodgman-Splain & Roberts Mortuary
DIRECTORS
WAYNE W. REESE
EARL H. CHRISTIANSEN
WALTON B. ROBERTS
KENNETH R. MASER
JOHN MASER, JR.
JOHN B. LOVE



4040 A STREET • LINCOLN, NEBRASKA

It's the people...



MICHELLE BEQUETTE
Teller

THAT MAKES US WHAT WE ARE

LINCOLN'S BANK OF CONVENIENT SERVICE

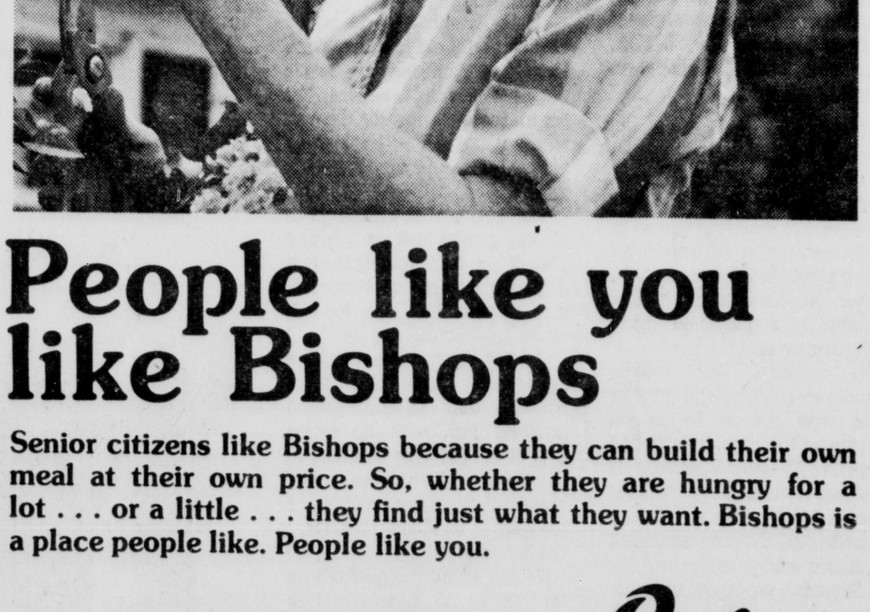
Michelle Bequette is a good example of how our people get around...from drive-in teller, to inside teller to the proof machines and all since joining us in December, 1973! Michelle graduated from Lincoln Southeast and prior to joining our staff, she studied at the University of Nebraska. Experience in different areas means learning the various functions of our bank and that means being able to better serve you and your banking needs. As we've been saying, "It's 'The People' that makes the difference!"

PEOPLE PLUS...
- Right-at-the-door parking
- 57 weekly hours of drive-in teller service
- Walk-in level services all on one floor... checking, loans, safe deposit vault, travelers checks...everything!

AND IT'S ALL CONVENIENTLY AWAY FROM DOWNTOWN TRAFFIC AT

WGB WEST GATE BANK
MEMBER FDIC
Capitol Beach Blvd. & West O

Pick a locksmith in the Yellow Pages



People like you like Bishops

Senior citizens like Bishops because they can build their own meal at their own price. So, whether they are hungry for a lot . . . or a little . . . they find just what they want. Bishops is a place people like. People like you.

YOU'LL FIND WE'RE JUST A LITTLE FUSSIER.

Bishops

Gateway Shopping Center
Lincoln

Supreme Court Decision Washes Out Over 600 Cases

WASHINGTON (AP) — The Supreme Court held Monday that the Nixon administration violated federal law in a host of wiretaps against narcotics and organized crime suspects.

The court's decision washes out cases against some 600 defendants and perhaps more, because the evidence gathered in defective taps may not be used at trial.

In other action, the high court refused to hear appeals by International Business Machines (IBM) challenging an order forcing the computer giant to turn over documents to the government that it claims are lawfully confidential. The government has launched an antitrust case against IBM.

Following the court action, the corporation said it was turning over some 700 documents to the Justice Department trust busters. The alternative was a $150,000-a-day fine.

In still another case, the justices overturned a federal appeals court decision on trade secrets that the legal and business communities claimed would lead to chaos and have a multibillion impact on American industrial research.

The wiretap decision stemmed from practices at the Justice Department when it was run by former Atty. Gen. John N. Mitchell. The taps in question were authorized in each instance by a federal judge. The question in the case was whether the Justice Department had complied with provisions of the 1968 Omnibus Crime Control Act in applying for the taps in the first three years following the act's adoption.

The court found that the practice of allowing Mitchell's executive assistant to approve applications was contrary to the law's demand that the requests be approved by the attorney general himself or a specially designated assistant attorney general.

The court was unanimous in condemning the practice. Justice Byron R. White delivered the court's opinion.

It is apparent, said White, "That Congress desired to centralize and limit this authority where it was feasible to do so ... To us, it appears wholly at odds with the scheme and history of the act to construe (its) provisions to permit the attorney general to delegate his authority . . ."

In a second wiretap case the court did preserve some challenged taps. The applications bore the name of an assistant attorney general but were actually approved by Mitchell himself. The court found this no barrier to use of evidence gathered by the taps.

The trade secrets decision found that federal law on patents does not preempt state trade secret laws. The justices reversed a ruling by the U.S. Circuit Court in Cincinnati, which had applied the federal law.

"Congress, by its silence over these many years, has seen wisdom of allowing the states to enforce trade secret protection,' wrote Chief Justice Warren E. Burger for the six-two majority.

Justices William O. Douglas and William J. Brennan Jr. dissented. Justice Lewis F. Powell Jr. took no part in the case

It arose from a dispute involving Kewanee Oil Co. and the four founders of its rival, Bicron Corp., who were former employes of a division of Kewanee.

The oil company charged that the four had pirated a trade secret. The circuit court had found in favor of Bicron.

That brought cries of dismay from the American Bar Association, which said the decision placed doubt on the enforcibility of thousands of contracts in the United States.

The Manufacturing Chemists Association said the lower court decision would encourage thefts of industrial secrets.

The documents involved in the IBM-government suit first surfaced in private antitrust litigation brought against IBM by Control Data Corp.

During that suit, which was eventually settled out of court, IBM turned over a massive amount of documents. In doing so, the corporation's attorneys argued they inadvertently included papers which they were legally entitled to keep secret. U.S. District Court Judge David N. Edelstein of New York told IBM to turn the documents over anyway and established a fine should they fail to do so.

Heads Together
Hairstyling for Guys and Gals
Glass Menagerie
12th and "O"
(A Lucile Duerr Beauty Salon)

U.S. Fliers Airdrop Cambodian Supplies

PHNOM PENH, Cambodia (AP) — A handful of Americans still draw combat pay in Indochina, flying supply missions to Cambodia from Thailand.

Perhaps four dozen of them at a time fly in Air Force C130 transports to places like Longvek, where 40,000 Cambodians are surrounded and under attack from the Communist Khmer Rouge.

The men fly out of the air base at Utapao, near a beach resort 116 miles southeast of Bangkok, Thailand's capital. Military sources say the airmen are on temporary duty from Clark Air Force Base in the Philippines, 1,300 miles away, for periods as short as two weeks.

The military informants add that about 3,000 tons of ammunition, small arms, containers of fuel, medical supplies, food and sundry equipment were air dropped by United States planes to Cambodia in February and the tonnage slacked off to 2,000 in March.

But a month of bitter fighting in April, with Cambodian garrisons battling for their lives, brought calls for twice the March total.

The aerial supply effort in March accounted for about 10 per cent of the supplies provided to the Cambodian armed forces by the United States.

Military aircraft fly over Cambodia at 10,000 feet or less and feel secure; and at Longvek, a lone F4 Phantom jet, apparently on reconnaissance, is now and again seen at 3,000.

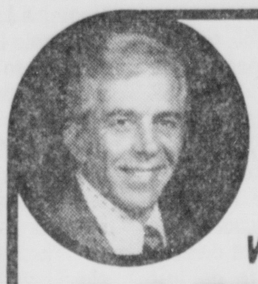
"It depends on what kind of situation you're talking about," one military source said. "Going into an airport if you're going to land, you've got to land and of course you could take some fire, but in an air drop they're going to stay out of the way of any ground fire."

What would happen if one of the supply planes was shot down or crashed in the war zone?

Air Force Gen. Timothy F. O'Keefe, head of all Southeast Asia tactical air operations and the highest ranking U.S. officer in the region, says: "We'd protect U.S. lives to the extent that we had to."

He adds that he would try to get authorization from the Pentagon before using armed planes but would go it on his own

coupon
Mr. Steak
AMERICA'S STEAK EXPERT
5505 "O" Hours: 11 a.m. to 9 p.m.
MEET AMERICA'S STEAK EXPERT
Jim Mather — Founder of Mr. Steak, Inc.
Present this Coupon for 50¢ off on the Jim Mather Continental Special
Good May 15 only
Large ground beef patty stuffed with Swiss cheese and mushrooms served on a toasted Continental bun.
50¢ off


On May 14th VOTE FOR WILLIAM
WYLIE
REPUBLICAN
FOR LT. GOVERNOR
★ FORMER STATE SENATOR AND COMMITTEE CHAIRMAN
★ EXPERIENCED IN GOVERNMENT
★ A MAN OF INTEGRITY AND ABILITY
Wylie for Lt. Governor Committee: Jim Ashmussen, Neligh, Chairman; Rev. Wayne Schreurs, Seward, Treas.

Guinea-Bissau Rebels Ask End To Warfare

ALGIERS (AP) — Rebel leaders from Portuguese Guinea became on Monday the first in Portugal's three troubled African territories to propose negotiations to end more than a decade of guerrilla warfare.

A statement issued by the diplomatic mission here of the republic of Guinea-Bissau, the name insurgents have given to the two-thirds of Portuguese Guinea which they control, said the negotiations with Portugal's new regime could begin "with or without a cease-fire."

But it warned the rebels were aiming for "the total liberation of our people."

In Lisbon, Portugal's ruling military junta withheld comment on the reports from Algeria.

"We know of the reported offer," a junta spokesman said, "but we have no comment."

The rebels belong to the African party for the Independence of Guinea-Bissau and the Cape Verde Islands, known as PAIGC, and issued the statement after an "extraordinary meeting."

Independence movements in Angola and Mozambique, Portugal's two other African colonies, which are both larger than Portuguese Guinea, have rejected talks with the Portuguese junta of Gen. Antonio de Spinola.

Spinola's regime, which came into power April 25 after saying a military solution to Portugal's African problem was impossible, had offered negotiations and proposed that the rebel movements submit the conflict to a vote among the native populations.

PAICG's statement, while demanding independence, did not make it a prerequisite for negotiations.

For a cease-fire to precede negotiations, the rebel group said, Portugese forces in Guinea-Bissau, will have to "cease all operations and aggressive acts against our population" and regroup in command centers.

In Mozambique, military and police patrols circulated in Beira after whites and blacks clashed while radio broadcasts urged calm, the Portuguese news agency ANI reported.

Gen. Francisco da Costa Gomes, the No. 2 Man in Portugal's military junta, was reported to have told a news conference in Beira that Portugal has no intention of expanding the war in Mozambique, which has been going on for a decade.

The Portuguese news agency Lusitania reported from Beira that Gomes told a news conference Monday he made unofficial contact with Frelimo sympathizers in Lourenco Marques, the capital of Mozambique, asking them to tell guerrilla leaders he wanted to set up official negotiations for a truce.

Our Attorney General should have years of investigative experience.



DOUGLAS Does.

During 18 years of public service, Paul Douglas has coordinated investigative efforts of local, state and federal law enforcement agencies.

PAUL DOUGLAS for attorney general

PAID FOR BY PAUL DOUGLAS FOR ATTORNEY GENERAL COMMITTEE
DUANE ACKLIE, CHAIRMAN, 2200 WOODSDALE, LINCOLN, NEBRASKA
GLORIA DINSDALE, CAMPAIGN CO-CHAIRMAN, PALMER, NEBRASKA
W. W. COOK JR., TREASURER, 1112 N. 14th ST., BEATRICE, NEBRASKA

Low-cost protein.
Another good reason to drink milk.



A big hunk of cake will always be a mighty good reason for a big, cold glass of milk.

Here's another good reason. Milk's a low-cost source of high-quality protein. Like the kind you find in beef.

And just two 8-oz. glasses give one-third the protein most of us should have each day.

Low-cost protein. Another good reason to drink milk.

american dairy association.

'Malicious, Vicious Campaign'

Some of the tapes of Watergate conversations contain disparaging references about ethnic origins, according to unnamed sources reported in the national press. The reports said such reference included "Jewboy," "kike" and "wop" in speaking of certain government officials, and the White House reaction to the disclosure was predictable.

Counsel Fred Buzhardt, who said he has listened to some 40 of the tapes, said he doesn't remember the word "Jewish" being used, although ". . . somebody may have said somebody was Polish." The President only used such references in a joking manner, said another aide. And, said Buzhardt, none of the references was meant as a slur. Thus they are not denied.

And Buzhardt proceeded to do just what has come to be expected of the Nixon White House: he attacked those who turned over the stone and stripped away the covers.

"It's clear that a concerted campaign has been made to cause these to be publicized," Buzhardt said. "I can only characterize this as a malicious and vicious attempt to poison the public's mind against him (the President)."

Attacking those who carry the message, those who are depicted as powerful interests seeking to undermine the American way of life, has always been a vital part of the Nixon game plan. If he creates enough smoke and fosters enough discontent with the press, it will obscure what he did or said.

It's futile to ask the people in the White House to look inward rather than finding a scapegoat elsewhere. They are incorrigible in that regard. But by using the strategy so often, it has been unmasked for what it really is. Whenever the White House says a vicious and malicious attack is being mounted against the President, people can bet that something malicious and vicious happened or was said at 1600 Pennsylvania Ave.

The use of racial slurs surely is not shocking to the public. There is a great difference between the private thoughts and public words of many, many Americans. Bigotry is an unfortunate part of our national life. But the public does expect more of a president who has pledged to bring us together. Those private thoughts are as much or more a part of him as the conciliatory public statements.

While attempting to sugarcoat the racial references, the White House may find that the public, if it had to choose, would prefer an honest bigot.

Election: Barometer Of Interest

State Mexican-American Commission Director Stan Porras notes an awakening interest in government among Nebraska's Mexican-Americans. That interest is a sign of these times in which minority and other interest groups of all kinds have found that political clout is the way to get things done.

Five candidates of Mexican-American descent are running for school board or city council seats in Grand Island, Mitchell and Scottsbluff and according to Porras, "this is the first time in Nebraska's history that we've had so many candidates." Five candidates does not exactly represent a flood, but it is a heartening trend.

And while over the past few years minority and special issue groups have found relief in some measure through the ballot box, the average voter remains apathetic in large numbers. Now, that apathy is being attributed to the disenchantment with politics caused by Watergate.

Whatever its cause. Nebraskans are said to be somewhat apathetic about today's state primary and local elections. It's predicted that only slightly more than half of the state's registered voters will go to the polls.

It's May and the ballots feature interesting and important races and issues. There are contested congressional primaries in two of the state's districts; half of the Unicameral's seats are up for grabs; there is a tooth-and-nail fight for the Democratic lieutenant governor nomination and the fluoridation issue is on the ballot in 100 or more Nebraska communities.

It would be a pleasant surprise if Nebraskans turned out to be more interested in government than they are generally given credit for.

JACK ANDERSON

All For 10¢ A Stamp

WASHINGTON — Out of the higher postage that the public must now pay, Postmaster General Elmer Klassen has squeezed thousands of dollars to improve his living style.

He keeps two chauffeurs busy, at public expense, tooling his wife and himself around town. Their favorite driver put in so much overtime behind the wheel last year that he nearly doubled his government salary.

Several times a week, a chauffeur fetches Mrs. Klassen to dine with her husband in baronial splendor in the penthouse facility that he built at postal headquarters. This cost the taxpayers $50,000, which is a lot of postage stamps.

The taxpayers also pay a cook and a waiter to prepare and serve Klassen's meals with fitting elegance. Yet despite all this kingly treatment, the postmaster general still complains.

☆ ☆ ☆

Not long ago, a stern memo went out from the front office. "The two-pedestal dining-room table delivered in the last few weeks for Mr. Klassen's use in the Postal Service is too massive," protested the memo. "Mr. Klassen stated that he wants a smaller table that can be expanded if necessary . . ."

The matter of the postmaster general's table was given top priority. Needless to say, the memo added, "the Postal Service will assume any additional cost involved in transportation, etc."

Last year, Klassen became bored with the two official Cadillacs at his disposal and ordered a fancy, new Lincoln Continental. In order to avoid channels, he had a trusted aide, Gen. Robert McCutcheon, handle the details of making the car over into a limousine. But the energy crisis made it awkward for government bigwigs to be seen shuttling around in gas-guzzling limos.

So Klassen quietly cancelled the Lincoln and ordered a more modest Chevrolet Caprice instead. But he is not one to carry economy too far. He ordered the Chevy seats ripped out and new power seats installed. The spokesman said the fancy seats were needed to accommodate Klassen's six-foot-five frame.

☆ ☆ ☆

We recently reported that Klassen passed out expensive stamp albums to his friends at Christmas. We neglected to mention that the Postal Service also paid for two sets of Christmas cards mailed out by the Klassens.

The first design displeased the pampered postmaster general, because the crimson color was "funereal." He ordered another batch designed — at extra cost, of course, to the stamp-buying public.

These were delivered so late that Klassen had to pay his secretaries overtime to address the envelopes on a Saturday, so that the postmaster general could meet his own Christmas mailing deadline.

Still, the Klassen Christmas story isn't complete. He also ordered postal artists to design a special card for his grandchildren.

It's the public who pays, meanwhile, at the stamp window.

Copyright, 1974, U.F. Synd.

JAMES RESTON

'Impeachable' Needs To Be Defined

WASHINGTON — President Nixon's best hope of avoiding impeachment and conviction now lies in the fact that there is no agreement in the Congress, the press, or even in the legal fraternity about what the grounds for impeachment of a president should be.

White House counsel is arguing that "the words 'treason, bribery, or other high crimes and misdemeanors' . . . mean criminal offenses. Not only do the words inherently require a criminal offense, but one of a very serious nature committed in one's governmental capacity."

Counsel for the house judiciary committee, on the other hand, argues that this is far too narrow a definition, but that a president can be impeached and convicted if he does not meet his wider constitutional responsibilities and "take care" for "the over-all conduct of the executive branch which the Constitution vests in him alone."

The issue is not likely to be settled by trying to figure out what was in the minds of James Madison, James Wilson and the other architects of the Constitution, who knew a lot about human weakness and the corruption of power and secrecy but not much about tapes, MIRV's and other modern abominations.

This does not mean that the constitutional precedents are not useful. They are a far better guide than Gerald Ford's conclusion, when he was trying to impeach Mr. Justice William O. Douglas, that an impeachable offense was whatever the House and the Senate consider it to be.

If the debate on what is impeachable is left to a controversy over the meaning of half a dozen words in the Contitution, or on the whim of members of the Congress, it could be incomprehensible and interminable. Left to historical precedent alone, it would probably end in a scoreless tie. Left to the test of others, it could deny the President a fair trial.

Accordingly, there may be no remedy for the members of the House and Senate other than to listen to the conflicting definitions of what is impeachable, study the evidence and have recourse to common sense in judging what is best, not for the past but for the future of the Republic.

The Congress will have to consider, for example, the White House argument that a president can be impeached only if guilty of a specific crime, and also Mr. Justice Story's argument that impeachment also applies to "political offenses, growing out of personal misconduct, or gross neglect, or usurpation, or habitual disregard of the duties of political office."

The fate of Richard Nixon may very well rest on whether the Congress accepts the narrow test that they must find him to be a "criminal" or the broader tests of misconduct, abuse of power, neglect of duty, subversion of the Constitution, etc.



JAMES ST. CLAIR
. . . argues for specific criminal offenses . . .

White House Counsel James D. St. Clair in his brief to the Judiciary Committee, Feb. 28, 1974 argues that broadening the definition of impeachment beyond specific criminal offenses "of a very serious nature" would be "destructive to our system of government," whereas the Judiciary Committee staff argues that a president can be impeached for "undermining the integrity of office, disregard of constitutional duties and oath of office, arrogation of power, abuse of the governmental process, adverse impact on the system of government. Clearly, it concludes, "these effects can be brought about in ways not anticipated by criminal law."

No doubt White House counsel can make a good case among the lawyers on Capitol Hill with this argument that you either have to prove the President a criminal or acquit him, but the common sense of the people may long for something better than a clever defense and hung jury.

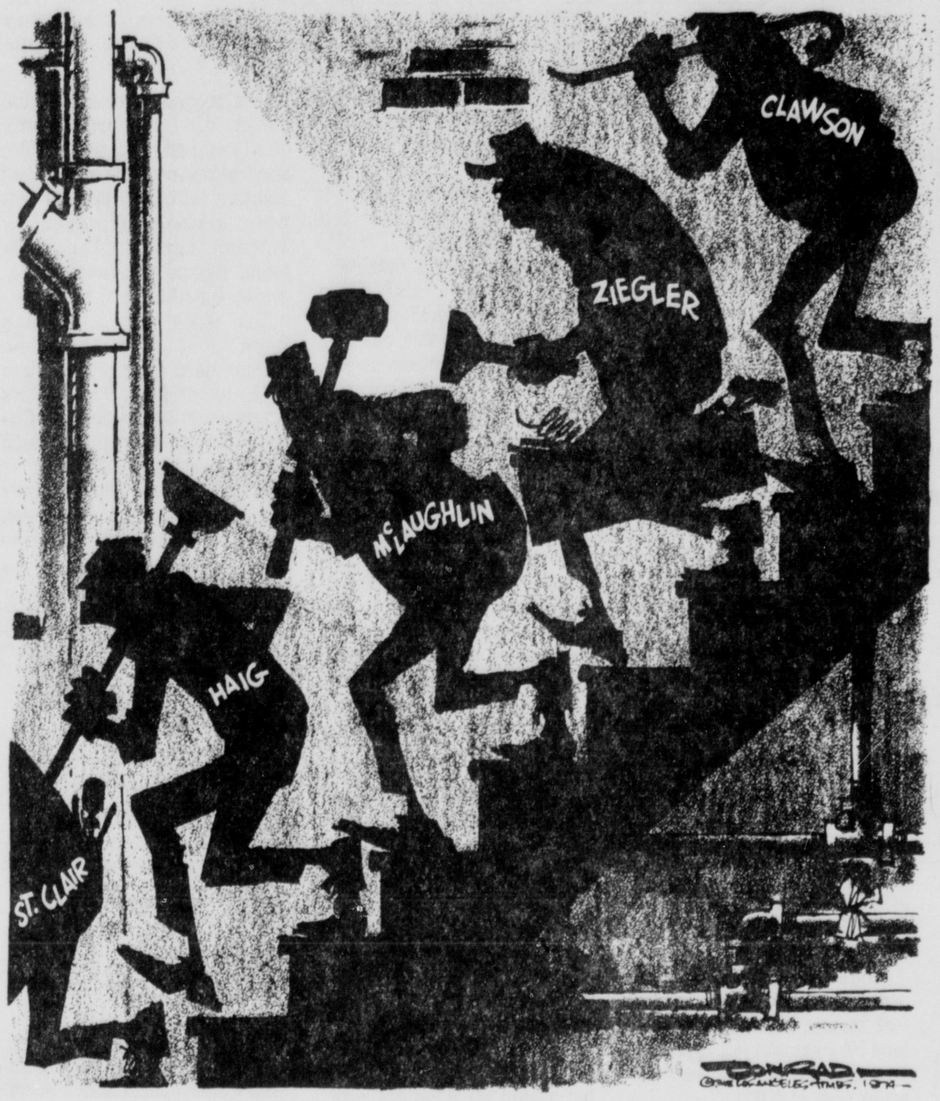
After all, if you have to prove that a president is a criminal to get rid of him, and that anything less than criminal action is acceptable, then we're in trouble. For on this ground a vice president can be dismissed and disbarred for cheating on his income taxes and a president can be retained even if he cheated on the American people.

On this ground too, a president could be a drunk, or a liar, except under oath, or abuse his power or neglect his duty, or ignore his cabinet and leave things to men like Ehrlichman, Haldeman, Dean and Colson, who were not accountable to anybody but him. None of this is clearly "criminal."

The President is now counting on people's asking not what was right but what could he get away with, what was not clearly "criminal," and after all the clever tragedies of the last year, he is not only arguing that "criminality" is the only fair and constitutional test, but he is getting away with it much better than most people suppose.

(c) New York Times Service

Committee To Unimpeach The President



Tech College Shored Up

By DICK HOLMAN
Star Education Writer

They were on edge, and rightly so.

Sixty administrators and supervisers in the Southeast Nebraska Technical Community College had their jobs placed in jeopardy, when the governing board in effect fired every one in March.

The board's notice of no contract renewals until Area President Robert S. Eicher completed a reorganization of the area college represented a timely weeding out (apologies to Roger Welsch) of dead weight and duplication.

Although the Fairbury, Lincoln and Milford community colleges were merged last July 1 under an area concept for the state's vocational-technical schools, the three campuses were being operated much the same as in their previous single-unit status.

Neither the campus presidents nor the area staff had precedent or basis for a cohesive operation, and little aid from the fledgling area board.

☆ ☆ ☆

After five weeks of study, Eicher recommended and the area board approved firing three persons under scrutiny, including Fairbury campus President Ivan Simpson. (A fourth individual not offered a contract renewal was retiring.)

Ousting four out of 60 doesn't outwardly represent much of an uprooting. But elimination — firing simply for reorganization's sake — wasn't the purpose of the board's directive.

Rather, it put Eicher where he belongs, firmly and unquestionably in charge as president of each campus. The campus presidents were renamed directors, eliminating confusion to outsiders that board members said resulted from having an area president and three campus presidents.

Eicher rightly pointed out he didn't care much what tags the board chose to place on the presidents, suggesting prestige titles were a hollow measure of importance and effectiveness.

Whatever they were to be called, Eicher's directors on the new college organizational chart retained their autonomy and responsibility to administer educational programs, held together and directed by the strengthened area concept. In the shuffle, the board more importantly okayed Eicher's proposals to reassign 11 employes to area-wide functions in the 15-county area.

☆ ☆ ☆

At the same time, the board served notice that other administrators and supervisers had better step lightly with their renewed contracts. Board members warned if they decide they don't like the new operation, they'll try something else.

The board deserves credit for the brassy but warranted order to retread.

Brassy, because it ousted Simpson after seven years as president at Fairbury, based on objectives to his effectiveness, and it axed three other Fairbury positions, deemed unnecessary.

Warranted, because the board moved at a time when the direction of governing post-secondary education in Nebraska is flailing about, when none of the experts agrees yet on coordination.

Yet the board, it must be fairly pointed out, proceeds shakily at times. Case in point: The members voted last month to pay, almost belatedly, $1,115 in 1973-74 dues to the Nebraska Association of Technical Community Colleges.

Board Chairman Merle Ebers of Beaver Crossing objected, saying part of the dues goes to the pockets of lobbyists who wear too many other special interest hats. One newsman remarked in an aside that if the NATCC dues payment were to come out of the board members' pockets, they wouldn't have approved it as readily; that somehow, taxpayers' money is easier to spend.

☆ ☆ ☆

Almost coincidentally, some board members themselves may be ousted, when voters in the primary election Tuesday will partially shape what will be the composition of the board this fall.

New members will be faced with continuing growing pains, light and heady, from dues payments to firings.

The board will lose the benefit of considered decisiveness from Don Ferguson of Lincoln, not running for re-election; Ferguson gets kudos for providing most of the vocal leadership and working stimulus for any straight-ahead direction the board has taken, including the reorganization.

Chairman Ebers offers another of the few outspoken board voices, forthright and honest among what has been called a "gutless" board.

Other members occasionally infusing thoughtfulness and reason into board proceedings are Howard Mannschreck of Fairbury, Loretta Draper of Plattsmouth and Alan Dunlap of Milford.

Whatever shape the voters make the board, its charge is clear. Robert Wekesser of Lincoln set a precedent of sorts when he told fellow board members — and they agreed — that they'll clean house again if that's what it takes to get on right with the business of educating.

Today's Mail

Brevity in letters is requested but length in itself will have no bearing on publication. Writers are advised that needless details and repetitious matter will be edited out of letters. Too frequent contributions from one person on the same subject may be rejected. All letters must be accompanied by the writer's true name but may be submitted for publication under a pen name or initials. However, letters will be printed under a pen name or initials at the editor's discretion.

All Lincoln To Benefit

Lincoln, Neb.

The Lincoln Education Association has scored a real breakthrough in regard to negotiations with the Board of Education. I can't recall a more successful package for the teachers than the overall benefits they bargained for and received this year.

A big pat on the back should be in order for Robert Peterson, the new executive director of LEA, and for the members of the negotiating team. These people stuck to their guns and proved that the LEA can be a powerful force to be reckoned with when it has top quality people working for it, under expert leadership.

I hope that this is only the beginning for the association in becoming a vital force in helping professional educators obtain their rightful place among other professions in our city.

A tip of the hat, too, for our current school board members who in recent years have called all the shots and have always managed to control these annual proceedings.

History has been made this past week and all of Lincoln is going to benefit by helping to keep outstanding teachers from leaving the ranks.

ROBERT L. RAUCH

☆ ☆ ☆

Danger All About Us

Lincoln, Neb.

This letter is in response to The Star's front-page article, "Know What Can Happen," printed May 3. I can sympathize with the motorcycle crash victim and his wife and family. Some of my good friends have cracked up and one was killed while on a cycle.

However, anyone who rides a motorcycle should under stand and accept the possibility of a serious accident. A bike is not a toy. It's a piece of machinery designed for economical and a freer style of transportation. If potential riders can't hack the responsibility, they should never get on the bike. And once they get on and crack up, they have no right to complain. This is hard for a family to understand but they should respect the rider's decision, even when an accident occurs.

Pointing out the dangers involved in an activity is one thing; front-page notoriety is something else. No bus, truck, railroad, plane and most generally car-crash victim rates a front-page interview attesting to how dangerous their vehicle is. No phase of life is without danger — people still slip in the shower. We live and accept the dangers — or else we can be vegetables.

MICHELE ETHRIDGE

☆ ☆ ☆

Too High A Price

Lincoln, Neb.

I am writing in regard to the proposed West Lincoln By-Pass that would intersect Wilderness Park in two places and would travel along the park's west edge. I feel that this by-pass would destroy the park's wildlife by destroying the habitat that the animals need to survive.

In this time of ultra-mechanization and super-highways, I feel it is important to preserve this small bit of wilderness that serves as a home for many wild animals and provides a place for me and others to escape the hectic life we lead among overwhelming concrete structures, impersonal organizations and masses of hurried people.

If Wilderness Park is destroyed in the name of efficiency, how soon will it be until the future generations of Lincoln can see "wild" animals only in cages in zoos?

I feel that it is important to preserve Wilderness Park and while a few acres would be gained by construction of the by-pass, it is impossible to preserve wildlife and wilderness with a super-highway passing through it and bordering the park. I hope that others who feel as I do will speak out and that the State Roads Department and the Lincoln City Council will reconsider building the proposed by-pass in the proposed location.

The by-pass may be needed but the destruction of the park is too high a price to pay for the convenience.

DEBORAH YOUNGER

☆ ☆ ☆

Defacing Park A Tragedy

Lincoln, Neb.

Wilderness Park is one of the only attempts at preserving a flood-plain forest area that I know of. This park, running through seven miles of Salt Creek flood-plain is nature at its natural best.

The park is already crossed by a number of streets and roads which have an unpleasant effect on the park in terms of noise and animal mortalities. To propose to run a four-lane highway across or even over the park at any point is ignorance of the facts. To propose to trade for land elsewhere is cheap bribery.

The destruction of this area by building of highways across the park because it is the shortest distance between two points or for "economic reasons" would be a tragedy for which the entire community must bear the blame if we fail to act now.

GARY L. POPE

☆ ☆ ☆

Aid, Comfort To The Enemy

Alexandria, Neb.

The Constitution states that the president shall be removed from office "on impeachment for and conviction of treason, bribery or other high crimes and misdemeanors. Two definitions of treason are recited, one of which reads that treason against the United States consists of "adhering to their enemies, giving them aid and comfort."

Who are the enemies of the United States? Are they not the politburo and Communist Party supporters against whom we maintain a $100-billion-a-year defense burden, unsure even that that sum buys us security? Has President Nixon given them aid and comfort?

In the summer of 1972, they were faced with famine. At that time Mr. Nixon caused to be sold to them about 393 million bushels of wheat which have actually cost them up to the present time only the interest they have paid.

Two years ago he stood in their Kremlin and in so many words told them they could do anything to their citizens and we would consider it none of our business.

Watergate stinks and may include high crimes and misdemeanors, but it is for positive and obvious treason that President Nixon should be tried, convicted and removed from office.

RICHARD DILL

☆ ☆ ☆

Stopping Destruction

Bennet, Neb.

I have been informed of the highway planned to go through Wilderness Park. Though my residence places me far from the area, I can appreciate all attempts to stop the highway from cutting through any section of natural woodland.

Mankind's so-called progress has deployed, depleted and destroyed a large percentage of the natural beauty around us. It's time to stop the wanton destruction of nature by superhighways and the like. People should take the time to drive around natural areas and maybe even stop once to appreciate the natural beauty.

JIM JACOBI

☆ ☆ ☆

THE LINCOLN STAR
Published by the JOURNAL-STAR PRINTING CO.
926 P St., Lincoln, Neb., 68501
Subscription Prices on Page 2

Pleasures Of Raising Plants Extolled

By ROBERT PETERSON

Perhaps half of all older people have discovered the excitement of raising plants. Those who haven't should be pushed, persuaded and prodded to take up horticulture in some form, whether it be having a small garden or just tending a row of house plants on a window ledge. Plant life is the very key to human existence and warrants our fascination and study.

"Until I passed 60 I never realized plants could be so fascinating," an older woman told me yesterday at a garden show. "Observing plants and following their growth from insignificant seeds to a rich, leafy culmination has given me a new appreciation of the miracles of nature."

She went on to say that when she lost her husband she needed a new purpose in life and something to take her mind off her arthritis. So she decided to become an authority on house plants.

She dug, planted, pruned, mulched, studied and learned nearly everything there was to know about the more popular house plants. Today she has 48 potted plants on racks next to the sun-filled windows in her three-room apartment, and says she never feels lonely. She even talks to her plants at times, and is always inviting folks in to see her thriving specimens.

"When you mention house plants most folks think of that terrible rubber plant that used to be in Grandma's living room," she said. "But there are at least 60 attractive, inviting plants which can be easily grown in doors — many of which need little or no sun, such as dracaena, bromeliads, philodendron, ficus repens, fatshedera, oleander, episcia, coleus and hibiscus.

"Every home and office should have banks of living, breathing plants which symbolize nature itself and can transform impersonal rooms into home-like quarters which are alive and vital. Plants are particularly wonderful for infirm older people for they can bring the great out-of-doors to their very bedside.

"They may not be as responsive as animal pets, but they react in a positive way to good care and affection. When you treat them right they seem to demonstrate their gratitude by showing good color and creating new leaves and buds. As with animals pets, some give you trouble. Certain ones are stubborn and nonconforming and require extra patience and attention. It's not a static hobby. Each plant is different in its way and this is challenging. Yet they require little real work other than daily watering and occasional plant food.

"One of the pleasures of having plants is that you can give bulbs, seeds, cuttings and entire plants to friends and acquaintances. I haven't gone out and bought presents for anyone in years. I always give house plants and people seem very appreciative. They tell me it's a more imaginative kind of gift than handkerchiefs and scarves.

"Plants can also be profitable," she concluded.

(c) 1974, McNaught Syndicate, Inc.)

CARMICHAEL



Curtis Asked To Help Get Road Funds

By United Press International

Gov. J. James Exon has enlisted the aid of Sen. Carl T. Curtis. R-Neb., in trying to obtain additional highway funds for the state this year.

In a letter to the senator, Exon said the Nebraska Department of Roads has learned through the Federal Highway Administration (FHA) that cash payouts of federal highway funds at the national level are running ahead of original projections.

Because of that, the governor said, states which are able to claim immediate payments for the federal money already earned beyond their existing state-by-state obligational controls are in a position to receive additional funds at this time.

On April 18, Exon said, the Department of Roads advised federal officials "that we can immediately claim $15.6 million in reimbursement payments for Interstate Highway projects for which we provided advance funding by means of the $20 million bond issue in 1969. In addition, we advised the FHA that we can immediately claim some $900,000 in payment for miscellaneous projects on which we have earned federal funds."

ASTROLOGICAL FORECAST

☆ By SIDNEY OMARR ☆

Forecast For Tuesday

Taurus persons usually respond to questions in a civilized manner. But Taurus is not easy to move, change or influence. These persons are set in their ways, often sure they are right and willing to bet on it. Taurus is Venus and the throat and the love of comfort, luxury and a heightened sense of sensuality. Barbra Streisand says she would rather be born under Taurus than any other zodiacal sign. Her sign? Taurus!

☆ ☆ ☆

ARIES (March 21-April 19): Perceive motives. Friendly gesture could be coverup for ulterior motive. Be ready and willing to initiate changes. Member of opposite sex could be romantic but impractical. You succeed now if mature enough to eschew false flattery.

TAURUS (April 20-May 20): Build toward goal. Your natural qualities surge to forefront. Persons inpositions of authority are interested in you. Be receptive, diplomatic. But also insist on knowing where you are going — and why. Another Taurus and a Libra figure prominently.

GEMINI (May 21-June 20): What appeared solid may actually be elusive. Know it and do some double checking. Perceive meanings, motives. Deal with Pisces, Virgo persons. You receive communication which fortifies beliefs and morale.

CANCER (June 21-July 22): This is presure point — the chips are down and money is in escrow. Indications are that you win, gain, elevate position. You have extra burden or responsibility, but you'll love every minute of it. Capricorn figures prominently. Money affecting partner, mate is also featured.

LEO (July 23-Aug. 22): You find out things which ordinarily would escape your attention. You can get rid of burden not rightly your own. You will observe and learn. Aries, Libra persons are drawn to you. This is time to complete project.

own. You will observe and learn. Aries, Libra persons are drawn to you. This is time to complete project.

VIRGO (Aug. 23-Sept. 22): New approach to work and health is featured. You improve relations with associates, those who share your interests. Much that had been considered lost is recovered. Dynamic person with fresh ideas wants to share. Be receptive.

LIBRA (Sept. 23-Oct. 22): What had been repressed is released. You have more freedom to create, to imprint you own style. Follow through on hunch. Don't let conscious mind get in way of inner urge. Aquarian could play significant role.

SCORPIO (Oct. 23-Nov. 21): Study Libra message for valid hint. What appears to be a restriction is due to boomerang in your favor. Conservative associate concedes major point. Be a gracious winner. You will be on more solid ground, more secure emotionally — and financially.

SAGITTARIUS (Nov. 22-Dec. 21): Relative could prepare sensational dinner. Enjoy yourself. You've earned the repast! Frank discussion will pay dividends. Truth will set you free. Know it and act like you are aware of it. Aquarius, Leo and Scorpio persons figure prominently.

CAPRICORN (Dec. 22-Jan. 19): Change is profitable. Guard possessions while in transit. Fast-talking individual may be trying to "pump" you for information. Tell what should be told — no more, no less. Message will become increasingly clear.

AQUARIUS (Jan. 20-Feb. 18): Bright colors are favored. Be conspicuous. Assert yourself — express opinions in direct, positive manner. Lead rather than follow. Family member is ready to make peace. Be receptive. Strive for greater domestic harmony.

PISCES (Feb. 19-March 20): Hospitals, institutions, clubs and organizations are featured. Co-operate in project designed to aid special charity. Visit persons confined to home. Avoid brooding. You are on brink of self-discovery — if you heed inner voice.

IF TODAY IS YOUR BIRTHDAY you can write and speak in compelling manner. You have insatiable curiosity. April was a very important month. June will see you beginning a new project. Gemini and Virgo persons play key roles in your life. You are an active person, aware of current events and a good reporter.

Copyright 1974, Gen. Fea. corp.

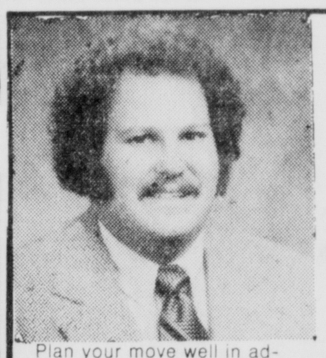
TUESDAY, MAY 14
VOTE FOR
X
ON STATE LEGISLATURE
AMENDMENT NO. 1



COSTS YOU 1 PENNY A MONTH
FOR BETTER GOVERNMENT IN NEBRASKA
NEBRASKA COMMITTEE FOR BETTER GOVERNMENT
CO-CHAIRMEN
P. J. Morgan
815 So. 94 Street, Omaha
Paul Amen
2770 Woodcrest, Lincoln
H. W. "Bud" Harrington
517 W. Stolley Park Road, Grand Island
TREASURER
Don Adams
RR3 Chris Lake, Omaha



Fine femme fare "Hers"
COMING IN MAY
...with Gusto!
WHEREVER FINE BEVERAGES ARE SOLD!



Making a Long Distance Move? Pre-planning solves problems.

.... Wally Winter

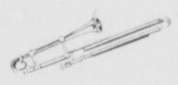
Plan your move well in advance, and solve problems later. Due to the gasoline shortage and lower speed limits, the long distance trucks are lining up loads more carefully so they can operate at full capacity and maximum efficiency.

The shorter the notice you give your mover, the more problems you will have receiving the date of moving which you request. Remember, when making a move, choose a mover in whom you can place your trust, and give him plenty of advance notice.

Call us for a package of brochures on making your moves easier.

"We'll be here tomorrow" "You can depend on us today"

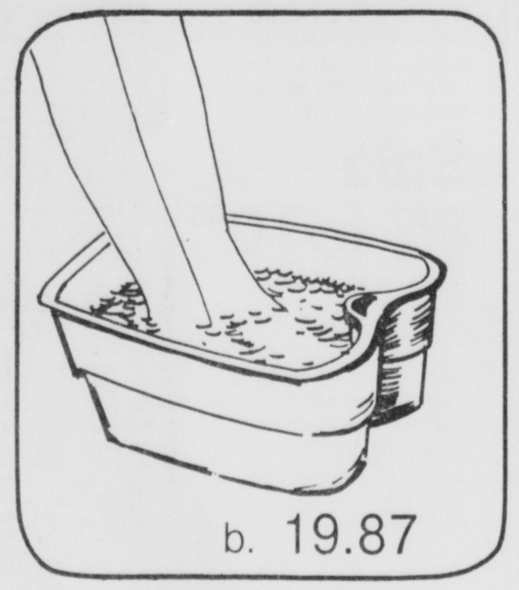
WINTER BROS.
Ph. 432-7502



Let Molzer Music improve your slide.
1311 "M"

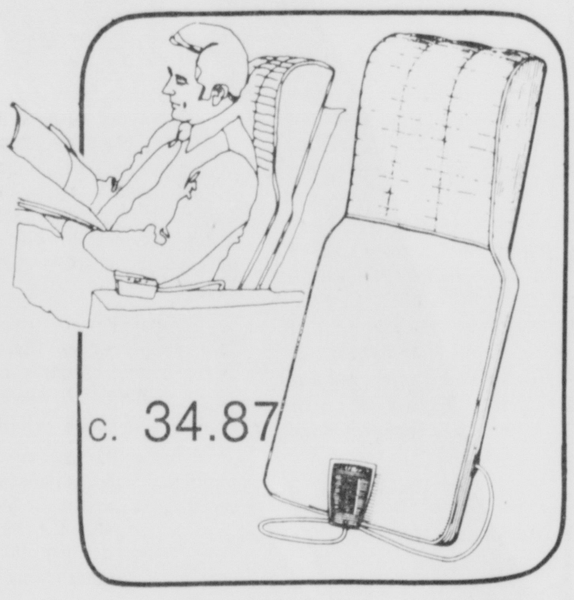


a. Sunbeam Vistadryer
The Sunbeam Vista hair dryer is a prostyle portable with four heat settings: cool, low, medium, high. It has a large volume of air flow to dry hair fast. It has a roomy transparent hood and folds into a smart carrying case. Go ahead, charge it!
24.94
MModel VHD 40



Save on electrics and accessories in our Bath Shops

b. Oster foot massage
With or without water, the "Hydro-Lax" motorized massage relieves tired aching legs. Get the benefits of full body massage by standing up in unit.
19.87
* Deluxe "hydro-Whirl" model has adjustable aerated flow from gentle to high.
29.87



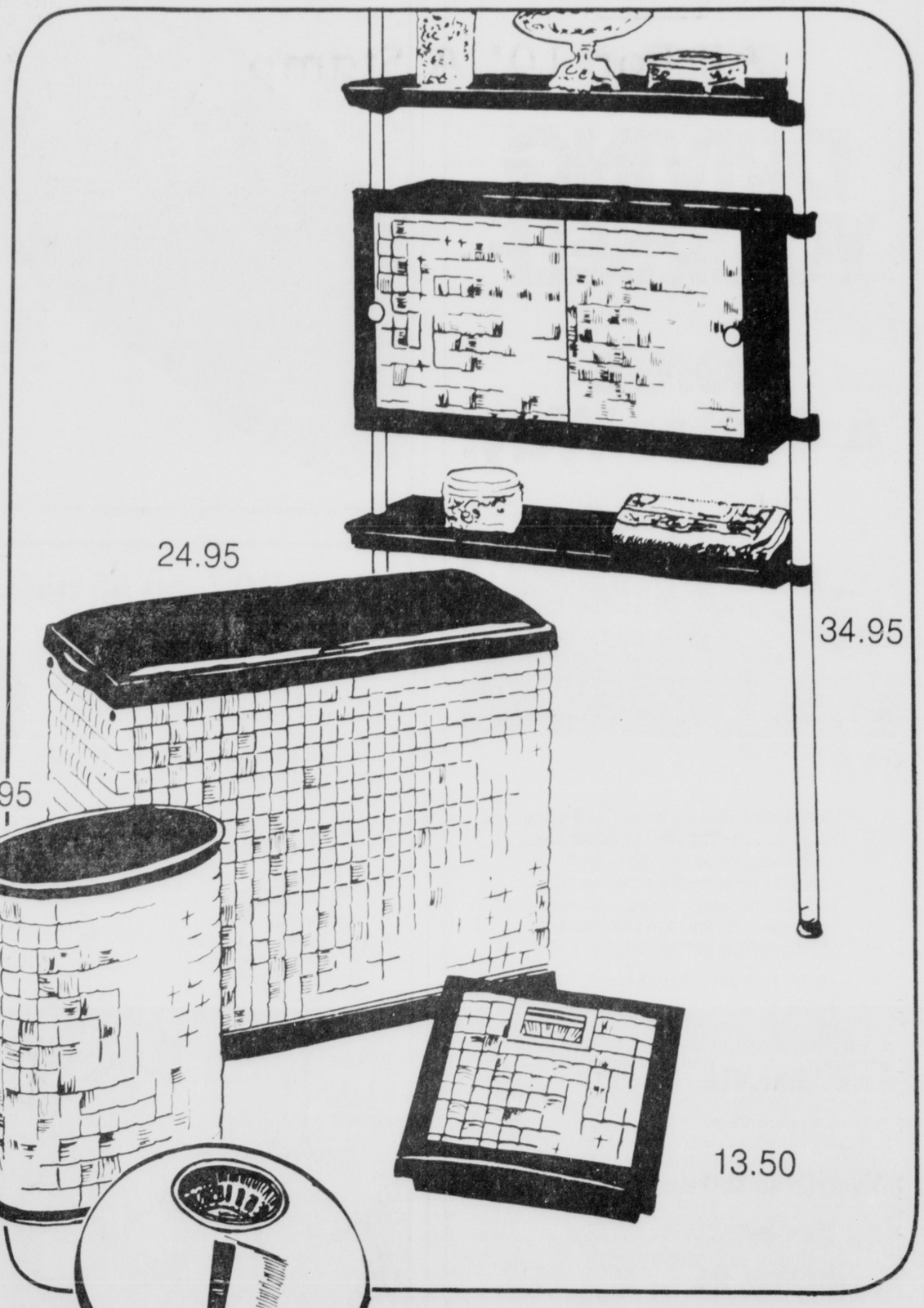
c. Oster Massage Lounge
Massage your aching back with penetrating infra-red heat. Choose from eight different comfort combinations while sitting up or lying down. Heavy duty vinyl with quilted head rest. 30½" high, 15" wide. Remote control.
34.87

"Go natural" with new wicker by Counselor
"Shadow Weave" captures the rich, dimensional look of country wicker in easy-care vinyl. Woven of textured vinyl worked in a classic basket weave, the three-dimensional fabric plays back light and shadow to accent the surface texture and pattern interest of the wicker look. Available in the natural colors: wheat or malt. Charge yours today.

Scale 13.50
Wastebasket 9.95
Hassock hamper 24.95
Space saver 34.95
Full-size hamper 29.95

Bath Shops Third Floor

S&H Green Stamps the same day of purchase.



Special! Oval stand-up scale with accurate 300 lb. capacity in white, gold, green.
Reg. 12.50 9.99

BRANDEIS

ANOTHER GREAT VALUE FROM
THE SHOE BOX
Life Stride



MADE TO SELL FOR $18.00
OUR PRICE $12.99
* BLACK PATENT * WHITE PATENT
* CAMEL SMOOTH

"The Only Shoe Stores You Need To Know"

1317 'O' St.
DOWNTOWN
Park & Shop
Mon. & Thurs.
'til 9 PM
ALSO NORMAN'S SHOE CENTERS
Omaha 55th & Military

SAVE up to 50% THE SHOE BOX

2600 No. 48th
No. 48th to BALDWIN
Mon.-Fri. 9:30-9:00 pm;
Sat. 9:30-6:00 pm
Sunday Noon-6:00
ALSO NORMAN'S SHOE CENTERS
Omaha 606 So. 72nd St.

Conservative Fund Money To Stromer

By The Associated Press

Gerald Stromer's campaign for the Republican nomination for the 3rd District congressional seat is being partially financed by the American Conservative Union.

Stromer's campaign finance report filed with the secretary of state shows a contribution of $1,000 from the "Conservative Victory Fund." The address for the fund is listed as 422 First St. S.E., Washington, D.C. That is the address of a conservative journal of opinion called "Human Events."

Robert Latham, managing editor of the publication, said the magazine has not supported Stromer, but there was a very good chance the magazine would if he proved to be a conservative candidate.

Latham said the Conservative Victory Fund was managed by the American Conservative Union. He said it was not unusual for groups of the right to use each other's mailing addresses.

Latham said the fund was created so conservative Republicans could make contributions without turning them over to the Republican National Committee, which might give the money to liberal Republicans.

The Conservative Victory Fund has filed no campaign finance reports in Nebraska, according to the secretary of state's office.

The fund has filed no reports with the clerk of the U.S. House of Representatives since Dec. 31.

The reports in Washington show the fund raised $55,000 during 1973 and spent $42,800. Most of the contributions were small from widely dispersed areas of the country.

The largest contribution during the last third of 1973 came from a Duluth, Minn., man who gave $2,000. There was one contribution of $500 and two of $250. The others were smaller.

PACE Aid Is Returned By Waldron

State Sen. James Waldron, a Republican seeking the Congressional nomination from the Third District, has returned a $1,000 contribution from the Political Action Committee for Education (PACE) when it was learned the contribution may have been illegal.

John Lynch, executive secretary of the Nebraska State Education Association (NSEA), said Monday PACE, the NSEA's political arm, requested the $1,000 be returned after federal campaign laws were examined.

The contribution may have been illegal, Lynch said, because corporations may not contribute to candidates for federal office. PACE, Lynch said, is a political corporation, not a committee.

Had PACE been a political committee the contribution would have been legal, he said.

Lynch said PACE has not made any other contributions to candidates for federal office from Nebraska. PACE has contributed to several campaigns for state office.

Beet Growers Irrigating

Scottsbluff (AP) — Many beet growers, who have water available, are irrigating their crop due to continued dry conditions.

Great Western Sugar Co. is encouraging its growers to begin irrigating where water is available.

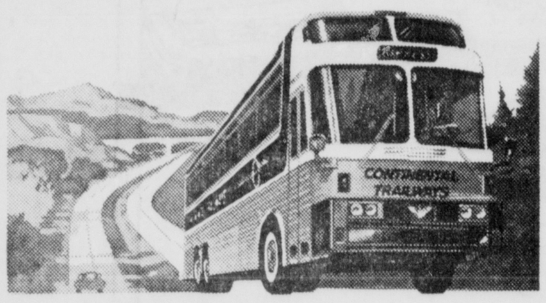
The dry conditions were reported through the North Platte Valley and in the Alliance area. Irrigation usually does not begin until mid-June.

The National Weather Service office at Scottsbluff said last month was the fourth driest April on record with moisture during the month totaling .35 of an inch. Normal moisture for April is 1.52 inches.

The service said the last moisture of beneficial amount was 1.68 inches received from the March 10 and 11 snow storm.

STOP DRIVING YOURSELF

Here's A Better Way.



Continental Trailways has more going for you . . . with frequent departures, economical fares, modern new color concept, comfortable reclining seats, and ground level scenery to enjoy. You'll have no irritation with traffic tie-ups or parking problems to face.

Try us and you'll see that our way is better.

	1-WAY	R-TRIP
MIAMI, FLA.	$66.50	$126.40
3 Schedules Daily		
SAN ANTONIO, TEX.	$41.35	$78.65
3 Schedules Daily		
CHICAGO, ILL.	$23.20	$44.15
4 Schedules Daily		

easiest travel on earth

Continental Trailways

130 No. 10th, Lincoln, Nebr. (402) 432-0318

A subsidiary of Holiday Inns, Inc.

JCPenney

Sales start Wednesday, May 15

20% off women's tops and pants.



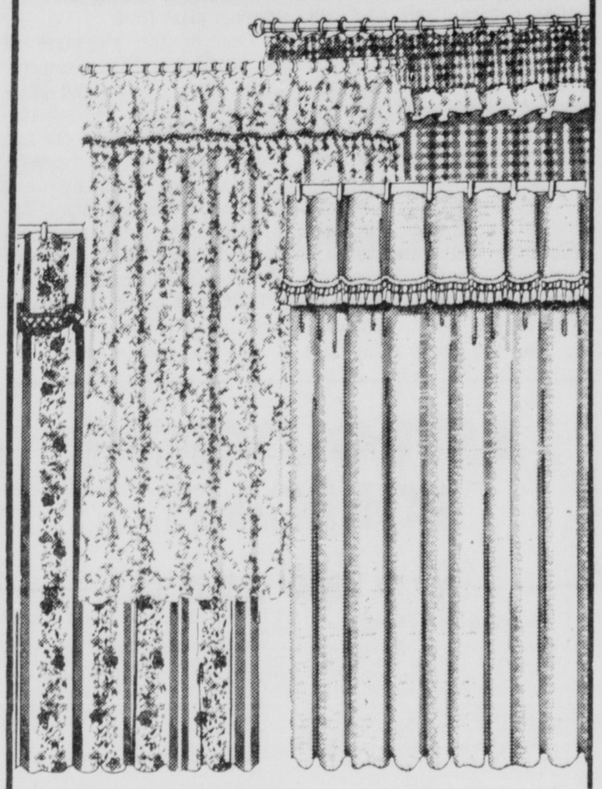
Sale $8 to 12.80

Reg. $10 to $16. Take advantage of our savings on women's fashion tops. Lots of styles included in this selection in easy care fabrics like polyester. Many solids, pastels and prints.

Sale 8.80 to 10.40

REG. $11 to $13. Now is the time to save on our women's pants. Choose from our most popular pull on styles with stitched crease, elastic waist. Flare or cuffed leg cuts. In summery, easy-care polyester. Misses and extra sizes.

Save 20% on window and shower curtains.



Sale 3.99

Reg. 4.99. 'Bombay' solid color shantung embossed vinyl shower curtain with matching fringed valance. 6 colors. Window curtain, 68 x 45" reg. 4.99 ..... Sale 3.99

Sale 3.99

Reg. 4.99. 'Pansy Parade' bright floral print and stripe on vinyl. 3 colors. Window curtain, 68 x 45" reg. 4.99 ..... Sale 3.99

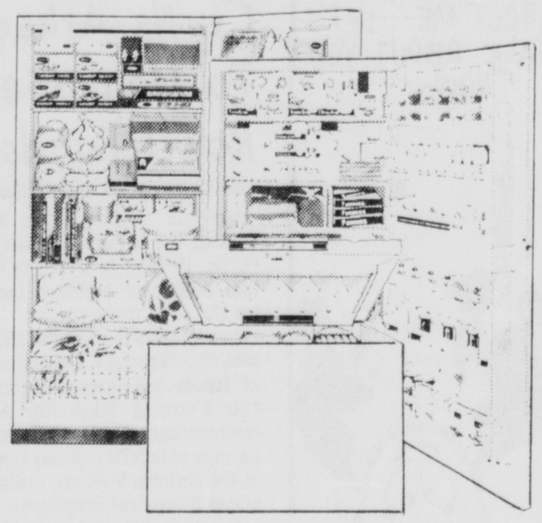
Sale 3.99

Reg. 4.99. 'Gingham Check' vinyl shower curtain with matching valance and white ruffle trim. 3 colors. Window curtain, 68 x 45" reg. 4.99 ..... Sale 3.99

Sale 6.80

Reg. 8.50. 'Roma' rayon flocked pattern on white laminated vinyl tricot. 3 colors. Window curtain, 68 x 45" reg. 8.50 ..... Sale 6.80

Save $25 on JCPenney freezers. You can choose from apartment size compacts to full size vertical and chest style models.

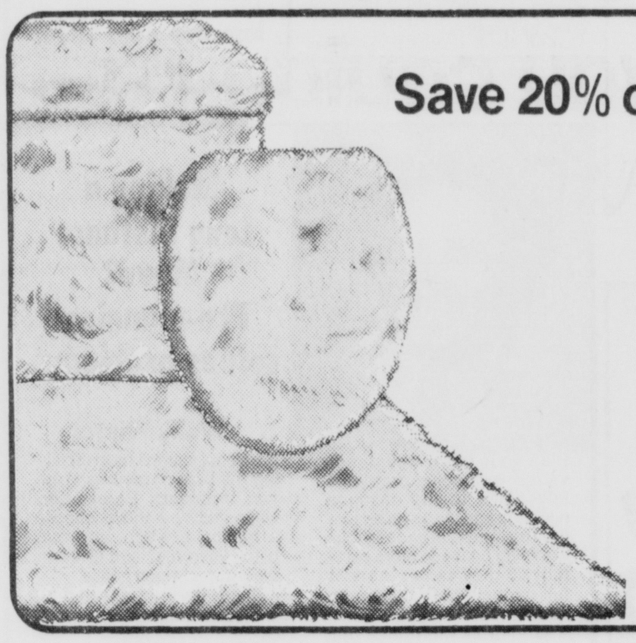


Save $25

Right now you'll save $25 on any JCPenney freezer You can choose convenient features, too, like spring-ejector type locks, defrost drains, bulk storage baskets and more. Some models are even available in color, and at Penneys, color costs no more. So buy now, save now. And with a home freezer, you can save no more. So buy now, save now. And with a home freezer, you can save even more by taking full advantage of supermarket sales, too.

Sale prices effective thru Saturday.

Save 20% on this bath ensemble.



Sale 3.99

Reg. 4.99. Tank set, matching accessories and carpet are polyester/modacrylic with latex back.

Choice of 4 colors
Bath mat, 22x24" or 24"x36" reg. 3.99 ..... Sale 3.19
Standard lid cover, reg. 2.29. ..... Sale 1.83

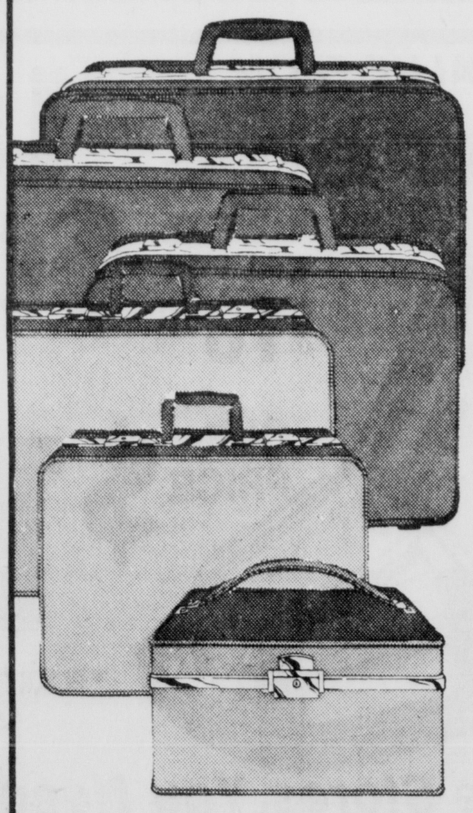
Save 20% on all girls' short sets.

Sale 1.59 to 5.60

Reg. 1.99 to $7. Choose from cool halter looks, tank top and T-shirt styling, stretch pull-on tops, dressier styles, too. Some appliqued and lace trimmed. And all are in easy-care polyester or blends. Sizes 3 to 6x, 7 to 14.



Save 20% on luggage.



Flexside luggage.
Women's cases in lilac, orange, blue, lime or camel. Men's in brown or black. Beauty Case, Reg. 24.98,
Sale 19.98

26" Pullman, Reg. 37.98,
Sale 30.38

Men's 21" Carry-on. Reg. 26.98,
Sale 21.58

Men's 21" Companion, Reg. 23.98,
Sale 19.18

Men's 2-Suiter, Reg. 33.98,
Sale 27.18

Sale prices effective thru Saturday.

Sale prices effective thru Saturday.

Shop Penneys downtown Lincoln.
Sunday Noon to 5.
Daily 9:30-5:30. Monday and Thursday til 9 p.m.



Re-Elect
BOB COLIN
Republican Candidate
Lancaster County Commissioner
for

- Efficient County Government
- Modern Business Like Procedures.
- Open Door Policies
- Citizens Participation.
- County-City Cooperation.

paid for by Colin for Commissioner Committee. C. E. Anderson, Treasurer. 1301 J St.

KEEP ROLLIN' WITH COLIN

British Seize IRA Belfast Control Plans

LONDON (AP) — The British army has seized documents which reveal detailed plans by the outlawed Irish Republican Army to take over or destroy Belfast, the capital of Northern Ireland, Prime Minister Harold Wilson said Monday.

Wilson said the documents contain "a specific and calculated plan" to occupy and control densely populated areas of Belfast and its suburbs "by ruthless and indiscriminate violence."

Wilson said he was "totally satisfied that these documents are genuine."

He told a hushed House of Commons that should those attacks fail, the IRA planned to conduct a "scorched earth policy," burning down large areas of the city as it retreated.

The British army seized the information in one of its most successful raids in five years ot trying to keep peace in the British-run province of Northern Ireland. Army forces raided a house in Belfast which they said was the IRA headquarters in the city and found documents, maps, arms and ammunition and arrested Brendan Hughes, IRA Belfast commander.

The IRA wants to drive Britain out of the province, which has a Protestant majority, and unite it with the independent Irish republic to the south.

Wilson said the army also captured plans for the next round in IRA terrorist activities which were designed to foment sectarian hatred between Roman Catholics and Protestants.

Wilson said the documents will enable police to bring charges against IRA terrorists.

JCPenney
Storewide clearance

Women's clearance

☐ **40 ONLY! WOMEN'S SLEEP GOWNS**
100% nylon gowns in assorted colors. Sizes S,M,L ..... Orig. $6 Now **3.88**

☐ **12 ONLY! WOMEN'S ROBES**
Novelty robes of nylon tricot in sizes 10-18. Pink or blue ..... Orig. $16, Now **9.88**

☐ **35 ONLY! SWEATER CAPES**
Acrylic knit sweater capes in beige and fashion colors Orig. $13-15, Now **9.88**

☐ **130 WOMEN'S UNIFORMS**
Tops, dress style and pant suit uniforms now drastically reduced. Misses, Junior and half sizes. ..... Now **3.88 and 6.88**

☐ **17 ONLY! MAXI SKIRTS**
Polyester/cotton denim maxi skirts. Prints and solids. Orig. $13-$17, Now **8.88 to 11.88**

☐ **29 ONLY! BLAZERS**
Blazers and shirt jacs in cotton or polyester. Long and short sleeves Orig. $13-$24, Now **8.88 to 15.88**

☐ **46 ONLY! PRINT PANTS**
Cotton pants with 2 front pockets. Sizes 5-15 ..... Orig. $11, Now **5.88**

☐ **SPORTSWEAR SEPARATES**
Save on this large group of limited quantity sportswear separates, blouses, knit tops, pant and skirts reduced to clear. Broken sizes ..... **30% to 40%**

Women's dress clearance. Save 30% to 50%!

We've just added 50 dresses to our clearance rack! You'll find styles and fabrics to please everyone, in dresses, pant dresses and some maxi styles. 100 junior size dresses, 200 misses' size dresses and 100 half size dresses.



Our big storewide clearance.
Great buys you couldn't get yesterday. And might be gone by tomorrow. Hurry!

Home values

☐ **15 ONLY! THERMAL BLANKETS**
Acrylic blanket with nylon binding. Lilac. Orig. 7.99, Now **4.99** twin; Orig. $12, Now **6.99** queen

☐ **20 ONLY! TERRARIUM CONTAINERS**
Hand blown glass bottles and pitchers Orig. 4.99-12.99, Now **2.99 to 7.99**

☐ **9 ONLY! BEDROOM LAMPS**
Amber/brass base with gingham shades. Clear chimney Orig. 6.99, Now **3.99**

☐ **42 ONLY! RECIPE PICTURES**
Assorted recipes in colorful frames for kitchen decorating. 9½"x12" Orig. 1.75, Now **99¢**

☐ **15 ONLY! FURRY THROW PILLOWS**
Acrylic shaggy covered pillows in black only. 14" square. Orig. $3, Now **1.99**

☐ **3 ONLY! CANISTER VACUUM**
6-piece lightweight, compact canister vacuum cleaner. ..... Orig. 24.88, Now **19.88**

☐ **2 ONLY! FLOOR SAMPLE HUMIDIFIERS**
Solid State humidistat and variable speed drum and fan Orig. 99.95, Now **$77**

Hardware savings

☐ **LETTERS, NUMBERS, SIGNS**
Pre-printed signs and assorted size letters and numbers. ..... **50% off**

☐ **8 ONLY! 5½ FT. LADDER**
Sturdily constructed 5½ ft. aluminum ladder ..... Orig. 11.69, Now **7.88**

☐ **100 ONLY! NIGHT LIGHTS**
Owl or clown ornamental night lights Orig. 99¢, Now **44¢**

☐ **LIGHT FIXTURES**
Choose from our entire stock of light fixtures from our Hardware Department only. You'll find fixtures for every room and decor ..... Reduced **50% OFF**

☐ **60 ONLY! DOOR MATS**
Plush, long wearing Astroturf door mats ..... Orig. 3.88, Now **2.88**

Family shoe clearance

☐ **150 PAIR! FABRIC SHOES**
Men's, women's and children's fabric shoes in broken sizes Drastically reduced! **1.88 and 2.88**

☐ **100 PAIR! GIRLS' SHOES**
Dress and casual shoes in lace and strap styles. Broken sizes 8½-4. Orig. 5.99-7.99 Now **1.99**

☐ **150 PAIR! WOMEN'S SHOES**
Dress and casual shoes in slip-on and strap styles. Broken sizes Orig. 10.99-17.99, Now **4.88**

☐ **50 PAIR! MEN'S SHOES** Orig. 13.99, Now **7.88**; Orig. 16.99, Now **9.88**
Lace and slip-on styles in men's dress and casual shoes. Broken sizes 7-12

Children's clearance

☐ **100 ONLY! GIRLS' DRESSES**
Polyester and polyester/cotton dresses in many styles. Sizes 4-14 20% to 50% off, Now **2.88 to 6.88**

☐ **100 ONLY! GIRLS' PANT SETS**
Dress and play style pant sets in sizes 4-12. ..... 20% to 50% off Now **2.44 to 5.44**

☐ **140 PAIR! BOYS' SLACKS**
Polyester or polyester/cotton slacks in solids and fancies. Sizes 10-16. Drastically reduced! **2.88 and 5.88**

☐ **100 ONLY! BOYS' SHIRTS**
Knit and woven shirts in short and long sleeve styles. Sizes 10-14 Orig. 3.98-5.98, Now **1.88**

☐ **12 ONLY! INFANTS' JACKETS**
Cotton denim jackets in snap front style. Sizes 2, 3, 4T ..... Orig. $4, Now **2.88**

Men's Clearance

☐ **30 ONLY! MEN'S SHIRTS**
Polyester knit shirts in sizes S,M,L Orig. 9.98, Now **4.88**

☐ **30 ONLY! MEN'S PAJAMAS**
Men's polyester/cotton pajamas in sizes S,M,L,XL. ..... Orig. 7.98, Now **4.88**

Sporting goods clearance



☐ **6 ONLY! FAMILY LODGE TENT**
Deluxe 9'x12' family lodge tent has three windows, roll-up outside door curtain and canopy Drastically reduced **$99**

☐ **2 ONLY! FAMILY LODGE TENT**
9'x12' family lodge tent has 7' center and 5' wall height. With canopy. Drastically reduced **$88**

☐ **3 ONLY! MEN'S 10-SPEED BIKE**
Men's 27" 10-speed touring model bicycle. Silver grey. Orig. 94.95, Now **78.88**

☐ **3 ONLY! WOMEN'S 10-SPEED BIKE**
Women's 27" 10-speed touring model bicycle. Silver grey. Orig. 94.95, Now **78.88**

☐ **20 ONLY! BOWLING BALLS**
Assorted colors and black. By Brunswick. 12-15 lbs. ..... Orig. 16.99, Now **12.88**

☐ **19 ONLY! MEN'S TENNIS SHORTS**
Men's polyester double knit tennis shorts. Sizes 32-38. .... Orig. $10, Now **6.88**

☐ **50 ONLY! GOLF BALLS**
Uni Royal 252 golf balls Orig. 3 for 2.49, Now **3 for 1.44**

☐ **12 ONLY! FIELDERS' GLOVE**
Little League fielders' gloves reduced to clear ..... Orig. 10.99, Now **7.88**

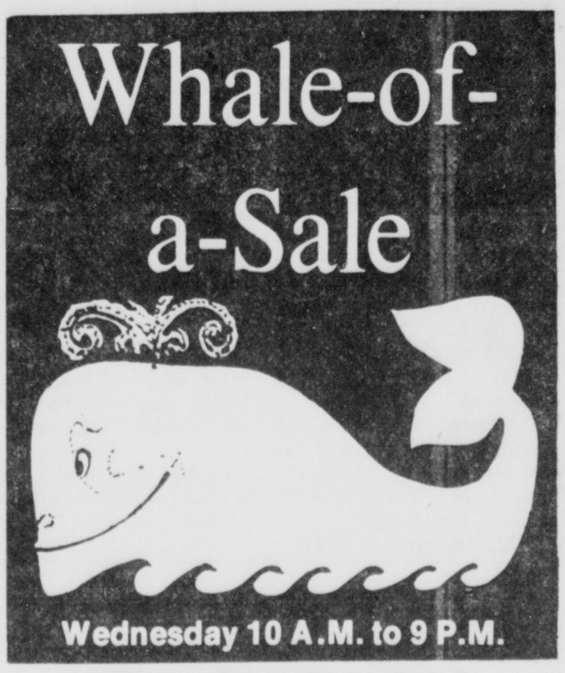
☐ 32 dz. xxx'd out golf balls ..... 4.44 dz.

☐ 5 only, golf ball marking kit Orig. 4.99, Now 3.88

☐ 8 only, adjustable putter Orig. 5.99, Now 4.88

Shop Penneys downtown Lincoln.
Sunday Noon to 5.
Daily 9:30-5:30. Monday and Thursday til 9 p.m.

Natelsons
Whale-of-a-Sale



"Whale-Of-A-Coat-Sale"

(3) Buckskin Suede JACKETS $8
(4) Dyed Rabbit TRIM COATS $14
(1) Sherpa Lined CAR COAT $4
(2) 100% Nylon SKI JACKETS $5
(5) Tapestry PANT COATS $28
(6) WINTER COATS $10
(7) Pile Lined FRINGE JACKETS 9.99
(106) Designer WINTER COATS, Now 69.90-99.90
(89) Better SUEDE & LEATHERS, NOW 59.90-159.90

Entire Stock of SPRING COATS
NOW ⅓ OFF

"Whale-Of-A-Dress-Sale"
Spring and Summer Styles

(46) DRESSES, Were to $21.00 ..... 2.99
(43) DRESSES, Were to $30.00 ..... 8.99
(59) DRESSES, Were to $40.00 ..... 12.99
(63) DRESSES, Were to $50.00 ..... 14.99

Juniors, Misses and Half-Sizes

"Whale-Of-A-Sportswear-Sale"

(91) PANTS—Missy and Jrs. in solids and plaids. Drastically reduced. Regular to $18 4.99-8.99
(85) PRINT PANT TOPS—Remarkable Values—washable Reg. $10 5.90
(65) SHIRTS and BLOUSES—great colors. Regular to $16. Now 3.99-8.99
(42) BLAZERS, JACKETS and VESTS—in polyester solids and plaids. Regular to $36 8.99 & 12.99
(60) SWEATERS—Pullovers in 100% washable acrylics. Reg. to $12 ..... 5.90
(21) HANDBAGS—many styles—specially priced. Reg. to $14 ..... 4.99-8.99

½ Off and More on Famous Maker FOUNDATIONS & DAYTIME WEAR
Reg. $5 to $7
NOW 2.49 to 3.49

"Whale-Of-A-Lingerie-Sale"

(47) DUSTERS—gripper front, assorted print blends. S-M-L. Reg. 6.99 Now 3.99
(63) SHORT GOWNS—assorted nylon pastels in sizes S-M-L. Regular $5.90 Now 3.99
(86) LONG & SHORT GOWNS—brushed cotton and nylons in prints and solids. Buy now for next winter and save ..... 2.99 & 3.99

NATELSONS
AT THE GATEWAY

U.N. Official Eyes Fresh Approach

By H. J. ANDERSON
Star Staff Writer

International interdependence demands an "entirely fresh global approach" in which the United Nations "surely has an important role to play," Dr. Kurt Herndl told the 100-member audience at the United Nations Association 18th annual Presidents Banquet Monday night at the Nebraska Center.

Herndl, an Austrian, is director of the security council division of the Department of Political and Security Council Affairs, United Nations Secretariat.

The energy crisis and the Middle East conflict are only two examples of problems reaching into the whole world's economic situation, Herndl said.

"This interdependence is a reality which the sovereign states may be reluctant to admit," he said, but it calls for "a new spirit of solidarity" and a "reassessment of the states toward the UN."

Herndl quoted U.N. Secretary-General Kurt Waldheim as saying the U.N. is in a "crisis of committment by member states . . . policies of individual states still have greater weight than their desire to make the (U.N.) charter a reality."

Herndl said disappointment that the U.N. stems from "unrealistic and unreasonable hopes that were initially entertained" when the organization was formed 30 years ago.

Founders imagined a "world at peace, policed by cooperative powers," he said. The hopes were soon clouded, he said, with disagreements and Cold War.

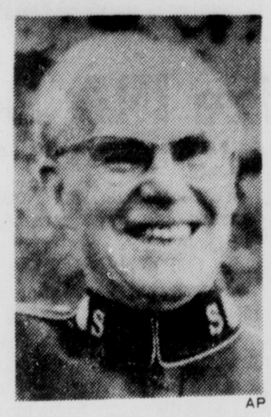
But the founders could not have forseen the impact of decolonization during the 1950s, he said, which added such diversity to the world.

The U.N. can play a role in solving problems of overpopulation, poverty, hunger, and natural resource shortages, he said.

The first officers of the newly organized Nebraska Division of the UNA were installed at the banquet. They are: Dr. Wallace Peterson, Lincoln, president; Dr. Kenneth Wise, Omaha, first vice president; Dr. Otto Hoiberg, Lincoln, second vice president; Dr. Harold Blostein, Kearney, third vice president; Mrs. C. E. Brown, Omaha, recording secretary; and Miss Irma Warta, Lincoln, treasurer.

Directors will be Mel Beckman, Col. Gerald Adams and Kurt Freiburg, all of Omaha; and Simon Galter, Glenn Feather and Mrs. James Sellers, all of Lincoln.

Lincoln chapter officers were also installed. They are: Dr. Donald Miller, president; Dr. Wallace Peterson, vice president; Miss Irma Warta, secretary; Mrs. N. M. Allpress, treasurer; Glenn Feather and Dr. Thomas Huxtable, past presidents.



AP

New General

Clarence Wiseman, 67, of Toronto, smiles in Sunbury-on-Thames Monday after his selection as the first Canadian world leader of the Salvation Army.

Judge Opposes 55 MPH Limit

Harrisburg (UPI) — A Banner County associate judge believes the 55-mile-per-hour speed limit is unconstitutional and has dismissed five cases since May 6 to back up his point.

In addition, Judge Robert Downer has written a five-page opinion on the unconstitutionality of the law.

The judge said he wants the law to be tested in the Nebraska Supreme Court and the state attorney general to issue guidelines on its administration.

Downer said the Nebraska Legislature accepted the federal mandate, not because it was a law, but the state faced the threat of losing federal highway funds if the speed limit wasn't enacted.

The judge said the Legislature is the lawmaking body and cannot transfer that authority to the executive branch, namely the governor or the president.

"If we are wrong," Downer said, "we will act according to the law, but if I have to sit in judgment of these people I feel I must be justified in issuing them a fine.



Elect –
BUD IRONS
REPUBLICAN
Second District
LANCASTER COUNTY COMMISSIONER
Paid for by Bud Irons

LAP Board Okays 3-Month Budget Bid

The Lincoln Action Program (LAP) will present a three month budget request of approximately $42,500 to the Lincoln City Council Monday May 27th.

The LAP board voted approval of the budget request Monday night.

LAP is not assured of funds past June 30 when money for the Office of Economic Opportunity runs out. There will be an estimated $24,877 balance on that date, but that money may have to be returned to the government.

A spokesman for the low-income board members who had agreed as a block not to support the budget request in April because of dissension in the staff said they now supported the budget and the problems "seem to be ironed out."

LAP executive director Jessie Payne said the budget request does not include funds for the Manpower program because of what he termed Mayor Sam Schwartzkopf's feeling that the requirement for those services was already being met by existing agencies.

The board also voted to ask the County Board to support the portion of community development outreach work done outside the city.

The board will also be asked to provide money for swim tickets for children living outside the city limits.

In other matters the board discussed ways of improving attendance at board and committee meetings.

The group decided that board members will be asked which committees they want to serve on and an attempt will be made to give everyone their first choice. The chairman will be elected by the members of the committee.

Board member Ken Bratt said he refused to attend meetings of the community development committee because of the actions of Carl Kopines, committee chairman.

"He'll ask a question and then he'll give you the answer," Bratt said, "and if you don't go along along with him, look out."

M. E. Handler Dies: Services Slated Tuesday

Omaha (AP) — Manning E. Handler, Omaha civic and business leader, died Sunday.

He was vice president of Stern Brothers investment bankers and manager of the Omaha office until he retired last month.

Mr. Handler was president of the Nebraska Investment Bankers Assn. in 1937. He also was a councillor of the Knights of Ak-Sar-Ben and a board member of Temple Israel and Children's Hospital.

He was known as one of Omaha's leading contract bridge players and played in tournaments throughout the nation.

Surviving are his wife, Lee, and a daughter, Mrs. Milton R. Adler of Santa Fe, N.M.

Services will be Tuesday at 11 a.m. at Temple Israel.

Stroke Meeting Set

The Southeast Nebraska Stroke Club will hold its monthly meeting at the Madonna Professional Care Center in Lincoln, 4 p.m. next Tuesday.

Police Station Streaker Foiled At Wrong Turn

COOS BAY, Ore. (AP) — Darius Oaks' plan was to streak through the local police station clad only in boots, then dash outside to his friend's waiting car and speed off, leaving the desk sergeant immobilized with disbelief.

It didn't work that way. Unfamiliar with the layout of the station, Oaks took a wrong turn into the chief's office, where the sergeant trapped him, handcuffed him and invited him to spend the night.

Monday morning, Oaks, 23, tried to reconstruct in court the humor and innocent fun of the early Sunday prank. The judge didn't buy it.

He convicted Oaks of indecent exposure, fined him $53 and sentenced him to 10 days in jail.

Governor Says No To Ms. Use

CONCORD, N.H. (AP) — Make of it what you will, Ms. or Miss or Mrs., but Gov. Meldrim Thomson Jr., is fed up with the use of Ms.

"The practice of using Ms. instead of Miss or Mrs. is to be discontinued immediately," said a recent memo to state offices in Thomson's behalf.

President Elected

Ann Barton has been elected president of the Lincoln Epilepsy Council. Other officers include Ralph E. Garner, vice president; Pat Clark, corresponding secretary; Kile Johnson, recording secretary, and Nancy Deany, treasurer.

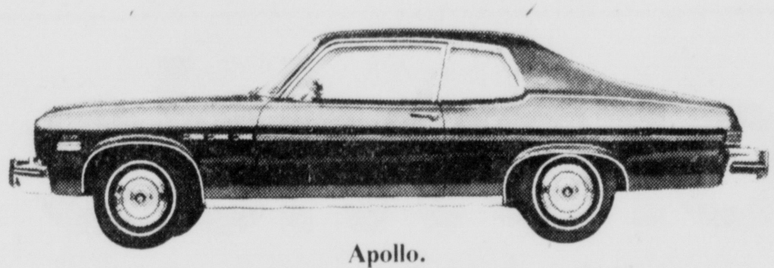
How to pick the right size Buick for the way you use it.



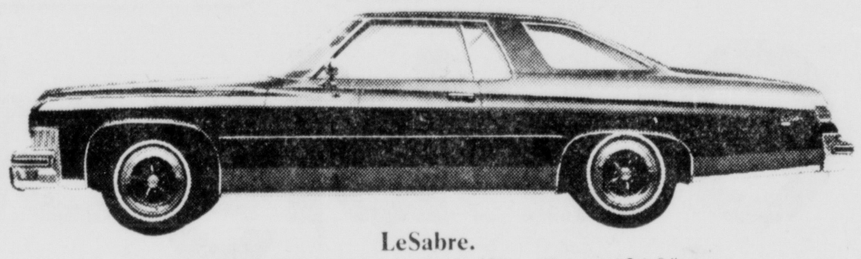
Opel Manta.
Length: 176.1; Width: 64.3; Wheelbase: 95.7."



Century Luxus Wagon.
Length: 218.2; Width: 79.0; Wheelbase: 116.0."



Apollo.
Length: 200.2; Width: 72.7; Wheelbase: 111.0."



LeSabre.
Length: 225.9; Width: 79.9; Wheelbase: 124.0."



Century Regal Coupe.
Length: 212.0; Width: 79.0; Wheelbase: 112.0."



Electra 225.
Length: 231.5; Width: 79.9; Wheelbase: 127.0."

1. How many cars do you presently own?
   1 _____
   2 _____
   3 or more _____
2. How many drivers in your household?
   1 _____
   2 _____
   3 or more _____
3. How many miles a year does your family drive?
   Under 5,000 _____
   Under 10,000 _____
   Under 15,000 _____
   20,000 or more _____
4. What is the average daily mileage your family drives each day?
   10 miles per day _____
   20 miles per day _____
   30 miles per day _____
   50 miles per day _____
   100 miles or more m.p.d. _____
5. How many family vacation trips yearly, for weekend or longer, in which you use your car?
   Less than 3 _____
   5-10 _____
   Over 10 _____
6. How is car(s) used?
   By husband/wife to get to work _____
   By husband/wife for business _____
   By wife for shopping, car pools, etc. _____
7. How many people usually ride in your car on the average?
   Just driver _____
   Driver and one passenger _____
   Driver, 1 passenger and small children _____
   Three or more adults _____
8. Rank in order attributes you feel you want in next car?
   Gasoline economy _____
   Low purchase price _____
   Room and comfort _____
   Responsive performance _____
   Luxurious styling and appointments _____

Answer: If you have taken the time to analyze how you use your car, you are a step up on picking the right one. The answer to your needs isn't necessarily a small car. It isn't necessarily a big car. It depends on your individual situation.

Pick the size that fits the way you use your car. And see your Buick dealer. From Opel to Electra 225, Buick has a car for the way you drive.

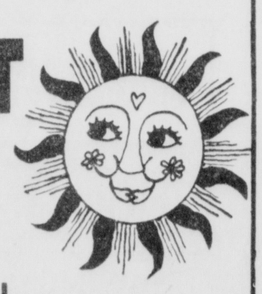
GM MARK OF EXCELLENCE · Body by Fisher

BUICK

Opel/Apollo/Century/LeSabre/Riviera/Electra 225

Sometimes small is right. Sometimes big is right. Buick makes both right.

DON'T SWEAT IT.



enjoy preseason savings and convenience on installation of your LENNOX®
AIR CONDITIONERS
"the nifty weather machine"
in our second 50 years
Green Furnace & Plumbing Co. Inc.
2747 North 48th • 466-2377

Liquor License Ceiling Is Debated

By LYNN ZERSCHLING
Star Staff Writer

City lawmakers eyed a proposed change in the city's liquor license policy Monday which would give thirsty Lincolnites seven more lounges in which to quench their thirst.

At issue is Councilman John Robinson's ordinance to raise the ceiling on licenses from 135 to 142. Under the plan, one license would be granted for each 1,150 residents.

The proposal came under fire from the Lancaster County Beverage Assn. and a local lounge operator, while receiving the support of a former liquor license applicant.

Under present city law, the number of licenses is set at a flat 135. Four additional licenses have been granted to Pershing Auditorium, the Municipal Airport and to Holmes and Pioneers golf courses.

Under Robinson's formula, the city would gain seven new licenses based on the planning department's 1973 population figures of 164,100 people.

Estimated 1974 figures put Lincoln's population at 167,000 or 168,000. The maximum number of licenses thus allowed would be 145 or 146, using the formula.

Based on one license for every 1,150 people, there is now one license for every 1,237 residents.

Attorney Mike Alesio, representing the Lancaster County Beverage Assn., opposed the plan.

A study conducted for the association shows that of 12 states which tie licenses to population figures, Lincoln already is above the national average with 135 licenses. The study indicated the average number of licenses for a city with 168,000 people is 128 licenses.

Heavier Police Burden

Alesio also maintained any increase in licenses would put a heavier enforcement burden on the police department.

On questioning from Councilman Max Denney, Chief Joe Carroll acknowledged he would need additional officers to check the bars "to meet the same degree of enforcement. Or we can lower the degree of enforcement with the same number of men," Carroll said.

The chief said the additional number of officers needed would depend upon the location of the new license holders. He indicated less men would be needed if the lounges opened up in the central business district.

The study conducted by the beverage association was termed "completely irrelevant" by University of Nebraska law professor Wallace Rudolph. He said the study did not focus on the crux of the problem — the so-called "good will price" attached to the transfer of licenses.

"And that's the real problem here," Rudolph said.

Several months ago Rudolph represented the Lincoln Raquet Club in its unsuccessful attempt to obtain a Class C license to sell liquor to the club's membership. The quota was filled. It was at that time that he suggested a review of the city's overall liquor policy was warranted.

Said Offered Two

Since he appeared before the council, Rudolph said he has been offered two licenses for $20,000 each, a price which he charged was exorbitant.

By tying the license quota to population, the transfer price would drop to a more acceptable $5,000 range, he said.

Rudolph said, "I don't think the limitations should protect the existing owners."

The $20,000 price tag attached to licenses was disputed by James Ludwig, operator of a lounge at 136 N. 14th.

Ludwig charged the $20,000 to $30,000 figures quoted in press reports "is severely overstated." He said he has never heard of any licenses selling for that price.

He said he feels there are an adequate number of lounges in Lincoln to serve the community.

Legally, the licenses are nontransferable. City Atty. Dick Wood noted, however, that whenever a municipality places a lid, "there's going to be some value placed on the license."

The council is scheduled to act on the ordinance next week.

Panel Appoints Envoy To Board

WASHINGTON (AP) — The Senate Foreign Relations Committee paused Monday for station identification.

The committee approved the nomination of Foy D. Kohler, former ambassador to Russia, to be a member of the Board of International Broadcasting.

VOTE
for
ELLEN SIM DEWEY
26th DISTRICT NEBRASKA LEGISLATURE



- Land Use Planning for Quality Living
- Intergovernmental Co-operation for Lower Taxes
- Strengthening of Family Life
- Education for ALL Talents, Age Groups
- Repeal of Special Interest Laws NOT in Public Interest

. Author numerous articles on Nebraska State & local gov't.
. Family Active in Nebraska Politics for 5 generations
. Mother, Educator, Journalist, Gov't Researcher

Paid for by Dewey for Legislature Committee, Chris Dewey, Co-Treasurer; Imogene Boucher, Co-Chairman, 441 Steinway Rd.

Shopping Centers Hearing June 3

The City Council Monday shoved a public hearing on five shopping center applications back from next week to June 3.

The postponement was made to allow a new zoning category for shopping center development to be enacted prior to the council's consideration of the specific applications themselves. The district is J-1 Planned Regional Commercial.

The lawmakers held public hearings Monday on the new zoning category and a corollary application requiring a special use permit for shopping center development in the J-1 district.

The zoning requirements will have the effect of giving the city greater control over the step-by-step development of centers located on at least 30 acres of land.

The J-1 district would require the applicant to comply with environmental standards relating to noise, emission, dust, odor, glare and heat.

And, whenever any application "substantially deviates" from the Comprehensive Plan in terms of location or size, the applicant is required to submit an environmental impact statement and a market analysis. The deviation would be determined by the planning director.

Attorney Dave Pierson, representing developer Hub Hall, who is proposing a center at 56th and Old Cheney Rd., suggested several revisions in the ordinance.

Attorney Chauncey Barney, for Ericson Development Co., which is proposing a center at 27th and Old Cheney Rd., suggested language be added to permit land zoned J-1 to revert back to its original zoning if the developer fails to build the center within a certain time.

If the council creates the new zoning classification next week, the ordinances would go into effect June 10.

In other action, the council killed Councilman John Robinson's proposal to spend up to $5,000 to renovate the old Willard School building in West Lincoln.

That action came after Mayor Sam Schwartzkopf said a vacant barrack at the Lincoln Air Base will be used to temporarily house people coming to Lincoln for the Wounded Knee trials.

Robinson had proposed that the Willard School be renovated for housing, which prompted a round of criticism from West Lincoln residents last week.

Only Robinson voted against killing the measure. Councilwoman Helen Boosalis said she had no reservations about spending city funds for housing, but said she thought the Willard School location was not the proper site for such housing.

In other action, the council authorized the expenditure of $4,460 from the Northeast Radial street construction fund to pay for relocation assistance for Mr. and Mrs. David Hauswald. The agreement with the Hauswalds was entered into in August, 1972, prior to the freezing of all radial funds in April, 1973.

In its action two weeks ago killing the radial as it is presently designed, the council also indicated its willingness to pick up properties in the right-of-way in hardship cases.

In further action, the council approved the filing of an application with the Federal Urban Mass Transportation Administration for a technical study grant for $32,000.

The study will focus on Lincoln's mass transit needs for the next five to ten years. That study is required to obtain additional federal dollars for new buses for the Lincoln Transportation System.

Finance Director James Mallon said $8,000 in city matching funds will be needed to conduct the planning study.

In other action the council:

Ordinances, Third Reading

—Delayed one week accepting plat of High Ridge West Acres 1st Add., near West A and S.W. 56th.

—Defeated creation of improvement district in 35th from Cornhusker Hwy. to Gladstone.

—Created paving district in 39th between Liden and Spruce.

—Created water district in Greenwood from 50th to 53rd.

—Created paving district in Huntington Ave. between 43rd and 44th.

—Created water district in Fairfield from Hartley to 20th; in Hartley from Fairfield to Benton, and in Benton from Hartley to 17th; and Fairfield from 17th to Hartley; and Hartley from Portia to Fairfield.

—Created paving district in all those portions of Fairfield and Hartley in North Side Village 3rd Add. and Benton from west line of Village to east line of Hartley.

—Created sewer district in Hartley from Portia to Benton; and Benton from Hartley to west line of North Side Village 3rd Add.

—Created sewer district in 32nd south from Potter.

—Amended ordinance passed by council Dec. 3, 1973, to correct legal description in Skyline Rolling Hills.

—Amended code to create traffic construction and maintenance supervisor; park ranger III and LTS field supervisor.

—Accepted plat of Carriage Park Replat between 70th and 72nd near Shamrock Rd.

—Accepted plat of Lincolnshire Estates 4th Add., near A and 70th.

—Vacated east-west alley in Blk. 146, Original Plat, from 9th to 10th between G and H.

Resolutions and Public Hearings

—Set date of hearing for May 27 on application of Meatball, Inc., dba "The Meatball," at 302 S. 9th for retail Class C license.

—Ordered constructed paving district in Walker Ave. from 63rd to 64th.

Ordinances, First Reading

— Application for change of zone from B Two Family to C Multiple near 66th and Platte.

—Application of Near South Neighborhood Assn. for change of zone from G Local Business to B Two Family along Sumner between 27th and 26th.

—Application of Phillip and Virginia Stettinger from A-2 Single Family to B Two Family, on south side of West S.

—Application for change of zone from AA Rural to K Light Industry between Hwy. 34 and railroad tracks and 1,000 feet west of Oak Creek.

—Application to amend code to provide additional circumstances under which community unit plan may be permitted on tract of land having less than 10 acres.

—Accepting plat of Golf Park Add. east of 70th at Fremont, by developer John Hoppe.

—Accepting plat of Julie Heights, west of S.W. 16th and W. Arlington.

—Amending ordinance passed by council Sept. 17, 1973, to define corporate limits to correct incorrect legal description for Tabitha Home, at 27th and Fletcher.

City Officials Still Oppose Closing Off Of Old Cheney

City officials Monday reaffirmed their opposition to a Department of Roads' plan to close off Old Cheney Rd. on either side of 56th.

That proposal is suggested in the department's design for Hwy. 2 reconstruction.

City Council members and the mayor pointed out, however, that Old Cheney Rd. is the main east-west arterial along the southern fringe of the city.

Public Works Director Bob Obering said Old Cheney Rd. "is one of our most important southern routes" and reaffirmed his staff's support of an alternate to loop Old Cheney Rd. around to the south of the 56th and Hwy. 2 intersection.

Public Works Director Bob Obering said Old Cheney Rd. "is one of our most important southern routes" and reaffirmed his staff's support of an alternate to loop Old Cheney Rd. around to the south of the 56th and Hwy. 2 intersection.

Traffic Engineer Bob Holsinger said two proposed changes of zones for major regional shopping centers also compound the traffic problem if Old Cheney Rd. were to be deadended at 56th. A center is proposed at 56th and Old Cheney Rd. and at 27th and Old Cheney Rd.

Obering said the centers would generate between 25,000 and 30,000 vehicle trips a day, causing major access problems at the 56th and Hwy. 2 location.

Ellis Tompkins, an engineer with the department, said if the shopping center were built at the 56th location, "this intersection is going to break down."

Councilwoman Helen Boosalis pointed out that the shopping center proposals "have been kicking around for around a year."

Tompkins said "our message is, the (Old Cheney Rd.) loop is the city's responsibility, not the state's."

City officials also objected to plans to relocate 17th along the Department of Roads's complex to the west of the existing street.

Council members agreed to other Hwy. 2 alignments proposed by the department.

Tompkins asked for the meeting to try to resolve differences on the project so that the Department of Roads can present plans to the highway commission.

Southeast Nebraska Storm Damage Light

Funnel clouds dipped to the ground in Gage and Pawnee Counties early Monday night, with damage limited to power lines, trees and grain bins.

The southeast Nebraska storm toppled trees and power lines across Highway 4 at the Gilbert Richardson farm a mile east of Lewiston, located in northwestern Pawnee County.

Damage was also reported at the Dawson Wischmeier farm, 2½ miles southwest of Lewiston, and at the nearby Andrew Thomas farm where a grain bin was damaged.

Golf ball size hail fell at Tecumseh, according to the National Weather Service.

Tornado clouds were also sighted in the Virginia area in eastern Gage County.

Early Monday, small hail was reported at Seward and at Pawnee Lake, north of Emerald.

Lincolnites Said Good Neighbors By Ak-Sar-Ben

Three Lincoln residents were among 93 people and 20 groups elected for 1974 Good Neighbor Awards at Ak-Sar-Ben.

The competition, in its 31st year, recognizes unselfish, neighborly acts.

Jan Leeper was commended for organizing a Those Interested in Diabetic Youth program, for families, teachers and school nurses who work with diabetic children.

Julius and Myrtle Young were commended for their care of Dr. John G. Neihardt, former Nebraska poet laureat.

Council Accepts Resignation Of Mayor-Elect

Cincinnati (UPI)—The Cincinnati City Council has approved a motion to formally accept the resignation of mayor-elect Gerald N. Springer, who quit after nis name was mentioned in connection with a prostitution investigation.

The 30-year-old Springer, who would have become mayor Dec. 1, was then reappointed to the council.

Springer had submitted his letter of resignation from the council April 29 and later admitted he had vieited prostitutes twice.

Campbell's famous
POTTED ROSES
$2.75-$5.50
Budded & Ready to Bloom. 10% off on 10 or more. Over 100 varieties



Camp Cells NURSERIES & GARDEN CENTER
2342 So. 40 488-0958



"Hers" to you!
COMING IN MAY
...with Gusto!
WHEREVER FINE BEVERAGES ARE SOLD!

TUESDAY, MAY 14
VOTE FOR
X
ON STATE LEGISLATURE
AMENDMENT NO. 1



COSTS YOU 1 PENNY A MONTH
FOR BETTER GOVERNMENT IN NEBRASKA
NEBRASKA COMMITTEE FOR BETTER GOVERNMENT
CO-CHAIRMEN
P. J. Morgan
815 So. 94 Street, Omaha
Paul Amen
2770 Woodcrest, Lincoln
H. W. "Bud" Harrington
517 W. Stolley Park Road, Grand Island
TREASURER
Don Adams
RR3 Chris Lake, Omaha

SCHRIER'S
FOOD STORES
TWO LOCATIONS
10th & South
33rd & A
OPEN 7 DAYS A WEEK TILL 10 PM



If you don't like fat on your meat. Come to Schrier's

7 Bone BEEF ROAST 77¢



CHUCK STEAK 79¢ lb.

Pure GROUND BEEF 3-lb. pkg. $2.59



Round Bone BEEF ROAST 89¢ lb.

Blade Cut Beef ROAST 69¢ lb.

Shurfine PEACHES Halves or Sliced 2# 2½ Cans 85¢

Shurfine GRAPEFRUIT SECTIONS or Hunt's FRUIT COCKTAIL 3 No. 303 cans 89¢



Boneless CHUCK ROAST $1.09 lb.

Bar-S WIENERS



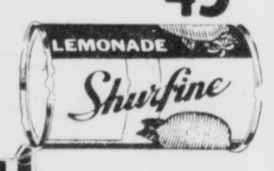
12 oz. pkg. 49¢

Seneca APPLESAUCE 25 oz. jar 45¢

Prairie Maid BRAUNSWEIGER 59¢ lb.

BAR-S BOLOGNA 59¢ lb. Chunk Only

Shurfine LEMONADE 8 6 oz. cans $1



Delite SARDINES 6 3½ oz. cans $1

High Life Imitation SALAD DRESSING Quart Jar 49¢

Sof-ply 200 count boxes FACIAL TISSUE 3/$1



PLEDGE Lemon or Reg. 79¢ 7 oz. can

Morton House BEEF STEW 24 oz. can 69¢

Schriers MILK Grade A $1.31 Gal.



Throw away plastic container No need to return



BANQUET CHICKEN 2 lb. box $1.59

RITZ CRACKERS 1 lb. box NABISCO 55¢



STRAWBERRIES 3 Pints $1.00



BUFFET SUPPERS Turkey, Salisbury, Beef Stew, Chicken - Dumplings, Veal Parmagiana 2 lb. ctn. $1.29

R.C. COLA 8 pak 16 oz btls. 79¢ plus deposit



COUPON $20.00 EXTRA Blue Stamps With Coupon and Grocery Order of $20.00 or more. Coupon expires 5/20/74



COUPON Limit 1 $2.09 without coupon Coupon expires May 20, 1974

COUPON SKIPPY PEANUT BUTTER 28 oz. jar 95¢ With coupon Limit 1 Coupon expires May 20, 1974



COUPON DASH Jumbo Size $2.09 With coupon Limit 1 Coupon expires May 20, 1974

SAVE SCHRIER'S DISCOUNT LIQUOR SAVE



SEAGRAM'S ½ Gal. $8.99 DESMOND & DUFF SCOTCH ½ Gal. $8.88 ANCIENT AGE 6 yr. old ½ Gal. $8.99



CALVERT GIN ½ Gal. $7.49 JIM BEAM Straight Bourbon $4.59 Qt.



MATEUS ROSE' Fifth $2.39 YAGO SANGRIA Fifth $1.99

COLOR

AT RICHMAN GORDMAN—FIRST QUALITY ALWAYS...NEVER SECONDS OR IRREGULARS AT RG

Baby Week Starts Today at Incredible Richman Gordman

Now Richman Gordman is Brimming Over with Surprise Values, Adorable Gift Ideas and Down to Earth Necessities for Your Baby . . . For Tiny Babies Right on Up to Toddlers, Everything You See Here and Much, Much More . . . RG Has It All, and It's Baby Week—So Hurry In and Help Us Celebrate . . . and Save Big!

CHECK LIST
Sharpen Your Pencil & Check the Savings on These Incredible Baby Week Values

The Famous **BABY FAIR** *Label Means It's Top Quality and Top Value at RG BABY WEEK SALE PRICES . . .*

BABY WEEK SALE! **HOODED BATH BLANKET** 1.88 — From BABY FAIR - Soft Knitted Terry 30" x 36"

BABY WEEK SALE! **FITTED CRIB SHEET** 1.77 — from BABY FAIR Cute Prints or Solids 28" x 52"

BABY WEEK SALE! **INFANTS GOWN** 1.88 — From BABY FAIR- Flame Retardant Easy Care

BABY WEEK SALE! **INFANTS KIMONO** 1.67 — From BABY FAIR - One Size Fits All - Easy Care

BABY WEEK SALE! **SLIP-ON SHIRT** 77¢ — From BABY FAIR Machine Washable

BABY WEEK SALE! **WATERPROOF LAP PADS** 1.27 — From BABY FAIR — MACHINE WASHABLE 12 x 14" Pkg. of 3

BABY WEEK SALE! **20 x 40 RECEIVING BLANKET** 1.99 — By BABY FAIR — Assorted Cute Prints PKG OF 2

BABY WEEK SALE! **PRE-FOLD DIAPERS** 3.33 — Birdseye Wide Center - 18" x 21" Size BABY FAIR

BABY WEEK SALE! **TOWEL & WASH CLOTH SET** 1.27 — Soft Knitted Terry Absorbent - BABY FAIR

BABY WEEK SALE! **BUMPER PADS** 2.99 — Cute Prints on Vinyl - SAVE

BABY WEEK SALE! **PLAYTEX STARTER KIT** 1.59 — 2-Nipples, 50 Formula Sacs, 2 Caps, 2 Rings

BABY WEEK SALE! **JUMPER WALKER** 6.88 — Quality Pride Tip Resistant

BABY WEEK SALE! **BOTTLE STERILIZER** 3.77 — Evenflo 8-Bottle Rack

BABY WEEK SALE! **TERRY DIAPER SHIRT** 59¢ — From Spencer - Easy Care - Snap Front

BABY WEEK SALE! **INFANTS SHORTS** 59¢ — Elastic Waist—Snap Crotch—Easy Care

BABY WEEK SALE! **INFANT SUNSUITS** 99¢ — Built - Up Plastic Lined-Easy Care

BABY WEEK SALE! **J and J SWABS** 69¢ — Twin Tray 400's Double Tipped Swab Bits

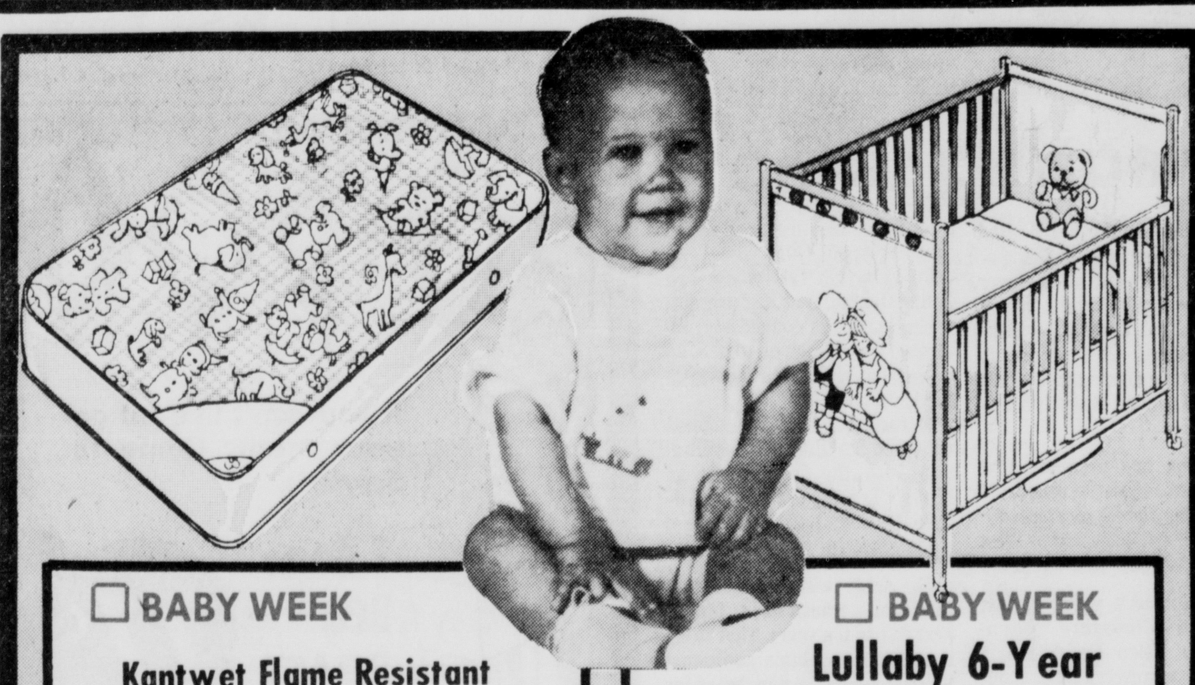
BABY WEEK SALE! **TRAINING PANTS** Pkg. of 3 FOR 1.33 — by Spencer - Terry or Knits - SAVE

BABY WEEK SALE! **SLEEVELESS SHIRT** 59¢ — From Curity - Extra Wide Shoulder Straps

BABY WEEK SALE! **BABY POWDER** 99¢ — LIMIT 3 Johnson and Johnson 24 oz. size

BABY WEEK SALE! **PRIDE HI-CHAIR** 12.88 — Easy Clean Vinyl - Fully Padded

BABY WEEK SALE! **PRIDE SWING** 13.88 — Automatic Swing - Padded Vinyl



BABY WEEK
Kantwet Flame Resistant CRIB MATTRESS
Flame Retardant Firm-O-Flex Innerspring Unit — Dorsal Insulation for Healthful Comfort — Duru-long Covering is Tear Resistant and Washable -
sale $13

BABY WEEK
Lullaby 6-Year HARDWOOD CRIB
Super Crib from Kribkins Maple Crib with Large 2 Color Decals — 13 Spindle Construction Durable Drop Sides — Plastic Teething Rail — Hardwood All Easy Care Fabrics
sale $37



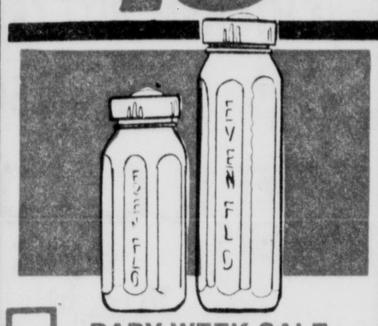
BABY WEEK SALE
Hedstrom Deluxe **STROLLER**
Swivel Wheels - Weather Guard - Baskets Adjustable Footrest - 3 Postition Seat Recliners for Baby's Naps
sale 19.88 DELUXE MODEL



BABY WEEK SALE
DISPOSABLE DIAPERS
DAYTIME 60s • OVERNIGHT 40's • TODDLER 40's
sale 2.57 Great Value
No Plastic Pants Or Pins Needed



BABY WEEK SALE
Infants Famous Maker
SUMMER PLAYWEAR
sale 1.77 Cute New Novelty Prints



BABY WEEK SALE
EVENFLO GLASS BABY BOTTLES
In 4-oz. or 8 oz. Sizes With Cap and Nipple
sale 6 FOR $1



BABY WEEK SALE
Famous PRIDE TRIMBLE
BABY CAR SEAT
Meets all U.S. Government Safety Regulations Safety Straps
sale 11.88 Contoured Head and Back Rest



RG BABY WEEK!
Famous Maker Quality
BABY CARRIER
Lightweight - Extremely Durable Contour Molded—Polypropelene Seat—No Sharp Edges
sale 2.47 Adjusts To Four Positions



RG BABY WEEK!
Famous PRIDE DELUXE
PLAYPENS
Hairpin Leg Style for Better Support
Small Nylon Mesh Weave Center Leg
sale 19.88 All the Deluxe Features from Pride



BABY WEEK SALE
Flame Retardant 1 & 2 Pc.
SLEEP 'N PLAY SUITS
Lots of Cute Styles / Colors to Choose From- Prints or Solids-
sale 1.88 Tremendous Value



RG BABY WEEK!!
Famous PRIDE TRIMBLE
DRESSING TABLE
4" High Safety Top With Vinyl Pad
4 Large Drawers For Storage
sale 17.88 Safety Strap- Easy to Clean

CHECK LIST
. . . Check Each & Every Item Listed and Start Your Layette NOW . . . from RG!

BABY WEEK SALE! **INFANTS TIGHTS** 77¢ — 100% Nylon Non Run

RG BABY WEEK! **PLASTIC PANTS** 69¢ — Pull-on, Machine Washable PKG. of 4

BABY WEEK SALE! **DOLLY TOY PIN UPS** 1.99 — Lots of Characters to Choose from

BABY WEEK SALE! **BABY PACIFIER** 19¢ — Non Collapsible, Safe, By Evenflo

BABY WEEK SALE! **BABY BOOTIES** 1.44 — National Brand Warm — Washable colors

BABY WEEK SALE! **TOILETTE TRAINER** 3.99 — —Pride — Snap on — Deflectors — Save Big

BABY WEEK SALE **COTTON BALLS** 2 FOR $1 — Curity 300 Count-Absorbent LIMIT 3

BABY WEEK SALE **BOOSTER SEAT** 3.99 — -Pride Non-Skid Base-Save Big

BABY WEEK SALE! **KANTWET MATTRESS** 17.88 — Flame Retardant-Hairblock or Innerspring

BABY WEEK SALE! **WASH CLOTHS** 2 FOR 38¢ — Spencer Terry or Knit PKG. of

BABY WEEK SALE! **FESCO TUB** 1.99 — Strong and Durable — Easy o Clean

BABY WEEK SALE! **GERRY BACK PACK** 6.88 — Comfort Curve Frame-Safety Features

BABY WEEK SALE! **EVENFLO TOSSEMS** 99¢ — 100's 8-oz. Disposable-No Work

BABY WEEK SALE! **TODDLER BIBS** 66¢ — Cute Screen Prints Vinyl Back Terry

RG BABY WEEK **FORMULA PITCHER** 69¢ — Baby Week Savings-Sturdy Plastic

BABY WEEK SALE! **EVENFLO NIPPLES** 29¢ — Easy to Clean-Super Value at

BABY WEEK SALE! **TRAINING PANTS** Pkg. of 3 FOR 99¢ — Curity-With 2-Way Stretch

BABY WEEK SALE! **WIPE 'n DIPES** 59¢ — From Ponds — Premoistened-50's

BABY WEEK SALE!! **TRAINING CUP** 49¢ — Boil Clean - Won't Spill-SAVE . . .

BABY WEEK SALE!! **TODDLER KIMBIES** 2 FOR $3 — Daytime Disposable Diapers — Preshaped

BABY WEEK SALE! **KIMBIES** 79¢ — Overnights Disposable Diapers - No Pins Needed

BABY WEEK SALE! **CURITY TAPE TABS** 1.37 — Newborns-Highly Absorbent-

BABY WEEK SALE! **BABY BLANKET** 2.88 — Quiltex or Reigel — 36" x 50" Cute Prints

RICHMAN GORDMAN

45th & VINE * SUNDAY 10 to 10 * WEEKDAYS 10 to 10

*We HAVE what you're looking for * Satisfaction Guaranteed or Your Money Back*

Miller & Paine



94th ANNIVERSARY SALE

Women's Pantsuits

Come Share Our Birthday With Us!

We're celebrating 94 years of service and satisfaction to Nebraska customers, through Sunday, May 19.

Save Blue Stamps . . . redeem filled books for 2.50 in merchandise or 2.00 in cash.

Downtown: Mon.-Saturday 9:30-5:30; Thursday 10-9. Gateway: Monday-Friday 10-9; Saturday 10-6; Sunday Noon-5.



Young Junior Knit Tops

Short sleeve, sleeveless, halters. Sizes 6-14.

Regularly to 6.50

Now 3.99

Young Junior Pants

Denims, solids, plaids, sizes 6-14.

Regularly to 12.00

Now 7.99

The Junction; Downtown, Gateway, and Grand Island.



Pant Coats

Spring toppers in a variety of styles, colors, and fabrics. Belted or unbelted. Sunshine yellow to neutral beige and navy. In 100% texturized polyester and cotton, and polyester blends. Sizes 8-16.

Regularly 30.00 to 60.00

Now 21.99 and 31.99

Fashion II Coats; Downtown, Gateway, and Grand Island.

Sportswear Coordinates

Vests, blazers, skirts, pants, shirts, in solids and novelties. All machine washable. White, peach, yellow, pink, light blue.

Originally 8.00 to 20.00

Now 4.99 to 19.99

Sports Stop; Downtown, Gateway, and Grand Island.



Two piece pantsuits in washable polyester. Assorted patterns and solids, choose from either long or short sleeve. A low price for such high fashion.

29.99

Special Value

Fashion II dresses; All Stores.

Junior Shirts

Prints and solids, the perfect shirt for pants or skirts, or over a halter. Sizes 5-15.

Regularly 12.00 to 14.00. Now 7.99

Yellow Bench; All stores.

All Weather Coats

Famous label, season spanning coats in solid colors and prints. Water repellent and zepel treated. Sizes 8-18.

Value to $100.00. Now 39.99

Fashion II Coats; All Stores.

Cotton Knit T-Shirts

Sizes S,M,L, in solid colors.

Originally $8, 5.99

Polyester Shorts

Machine washable, sizes 8-18 in assorted colors.

3.99

Sports Stop; Downtown, Gateway and Grand Island.

Shirts and Blouses

For summer fashions . . . long sleeve blouses and shirts, cotton blends, all machine washable. Sizes 8-18. Assorted prints and colors.

Originally to 15.00 Now 4.99

Fashion II Sportswear; All Stores.

Junior Jeans

Savings on the jeans you've been looking for. Sizes 5-15.

Values of 13.00 to 18.00. Now 6.99

Yellow Bench; All stores.

Caftan Magic

Feel and look glamorous in the coverup that echoes the magic of the East. For lounging or entertaining Go sophisticated, casual . . . comfortable. Spirited prints in an array of brilliant colors. One size.

Reg. 21.00 to 37.00 Now 13.99 to 23.99

Intimate Apparel; All Stores.

Halter Tops

Assorted fabric blends in halter tops to wear with your sportswear. All washable. Sizes 8-16, and S,M,L. Assorted prints and colors.

Originally to 10.00. Now 2.99

Sports Stop; All Stores.

Sportswear Coordinates

Polyester and blends, all machine washable and dryable. Vests, skirts, shirts, pants, and sweaters. Black, white, navy, red, coral, blue, green, yellow. Sizes 8-18.

Originally 13.00 to 66.00.

Now 8.99 to 46.99

Fashion II Sportswear; All Stores.

Summer Halters

Let the sun shine . . . on your shoulders! For cool, comfortable, and cute . . . halters! Variety of solid colors, 100% cotton. S,M,L.

Originally 3.00 to 5.00.

Now 1.99 to 2.99

Yellow Bench; All Stores.

Floats of Fashion

A tribute to the good life . . . Floats of Antron® III Nylon. It's a sensuous loose shape that's so wonderful to wear, yet holds the body line so beautifully . . . long and easy with a zipper to pull up into a cowl neck or wear casually open. S,M,L. Assorted prints.

Value at 10.99

Intimate Apparel; All Stores.

Shirts and Blouses

For Spring . . . for Summer . . . for You! Fabric blends, all machine washable, easy care. Assorted prints and solids. Sizes 8-18.

Originally to 14.00. Now 3.99

Sports Stop; All Stores.

Culottes

Polyester and cotton culottes, assorted patterns and colors. Perfect for summer fun, travel, and lounging at home. Sizes 8-18.

Special 10.99

Fashion II Sportswear; All Stores.

Junior Shorts

To wear with halters, shirts. Tremendous assortment of patterns and styles. Sizes 5-13.

Originally 5.00 to 12.00. Now 2.99

Yellow Bench; All Stores.

Gowns

A fabulous selection of sleepwear at exciting savings, choose short or long shift gowns in weather-right fabrics and a style for any whim. S,M,L. Assorted prints and colors.

Regularly 7.00 to 16.00.

Now 3.99 to 8.99.

Intimate Apparel; All Stores.

Two-Piece Swimsuits

Solids and patterns in swimsuits that catch the eye as well as the sun. Sizes 6-16.

Originally 12.00. Now 8.99

Swim Cove; All Stores.

Long Skirts

For elegance or casual wear, the long skirt is feminine fashion for summer. Look and feel beautiful in skirts in novelty patterns and solids. Sizes 8-18.

Originally to 33.00 Now 14.99

Fashion II Sportswear; All Stores.

Junior Swim Suits

In the water, on the beach, or in your own backyard. Swim suits for the swimmer or sun worshiper. All two piece. Sizes 5-11.

Originally 19.00. Now 6.99

Yellow Bench; All Stores.

Famous Maker Bras

In either contour or soft cup styling, regular or stretch strap. 32-36A, 32-38 B,C,D. White and beige.

Good values, Regularly 5.00 to 6.00.

Now 2.99 to 3.99

Intimate Apparel; All Stores.

Long Dresses

Prints, patterns, and solids in many fabrics including voiles, knits, and wovens. Perfect for home, party, patio, and special occasions. Sizes 8-18.

Originally 40.00 to 60.00.

Now 29.99 to 39.99

Fashion II; All Stores.

Pantsuits

Spring and summer discoveries in polyester pantsuits. in fresh summer colors. Sizes 8-18, 14½-24½. A great value for you.

Specially priced 19.99

Career-Casual Dresses; All Stores.

Shirts and Pants

Express "the new you" in shirts and pants by a famous maker. Spring-like patterns and fabrics.

Shirts originally to 20.00 Now 9.99

Pants originally to 30.00 Now 13.99

The New You; All Stores.

Women's Pantsuits

Three piece polyester safari jacket pantsuits. Smartly styled jacket with zip neck turtleneck and pull-on pants. Assorted pastel patterns. Sizes 8-16

Regularly 56.00

NOW 39.99

Fashion II Dresses; Downtown, Gateway, and Grand.

Spring-Summer Dresses

One and two piece dresses, just right for the coming season, in jersey, woiles, knits, and cottons. Pastels, solids, and prints. Sizes 8-20.

Originally 30.00 to 50.00.

Now 12.99 to 23.99.

Fashion II; All Stores.

Short Sleeve Pantsuits.

Assorted patterns and prints, polyester. Sizes 10-18, 14½-22½.

Regularly to 20.00. Now 15.99

Career-Casual Dresses; All Stores.

Miller & Paine



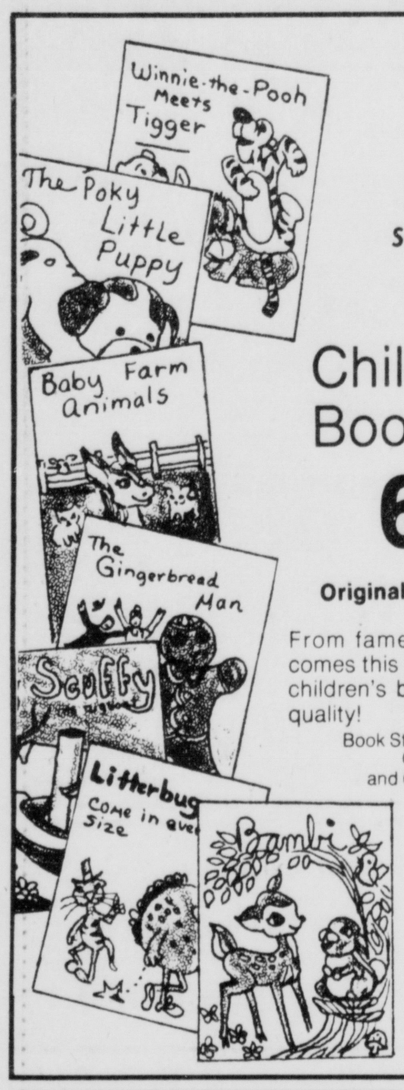
94th ANNIVERSARY SALE

Come Celebrate With Us! We have lots and lots of good buys at very special prices in all departments, Downtown and Gateway.

DOWNTOWN 9:30 to 5:30. Thursday
10 to 9. Gateway 10 to 9. Saturday
10 to 6. Sunday Noon to Five!



AND . . . BLUE STAMPS TOO! Now you'll get more for your money at Miller's and Blue Stamps too!
Redeem filled books for 2.50 in merchandise or 2.00 in cash.



8,000
Sale priced!

Children's Books

69¢ each

Originally 1.00 each!

From famed Golden Press comes this great collection of children's books. All are first quality!

Book Store, Downtown, Gateway and Grand Island

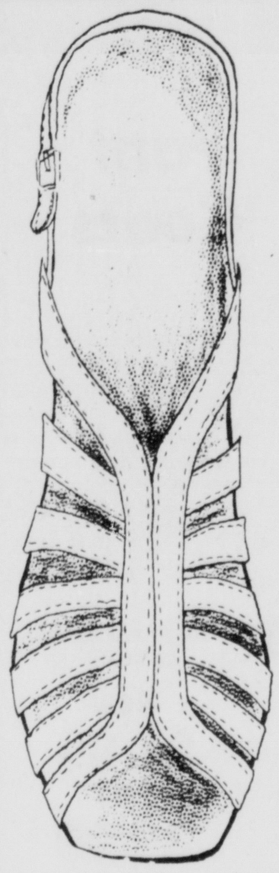


Imported Lead Crystal Trimmed with Gleaming Silverplate

9" salad bowl with servers,	4.49
Double sauce dish, 2 ladles,	6.79
Partitioned relish dish,	6.79
Ice bucket	8.29

Beautifully cut crystal serving pieces, trimmed and enhanced with rich silverplate to give it special distinction.

Silver Dept., Downtown, Gateway and Grand Island



Designer Room Shoes

FOR ANNIVERSARY SALE ONLY!
Entire Stock of Palizzio and DeLiso Debs!

25% off
Regularly 26.00 to 40.00
19.95 to 30.00

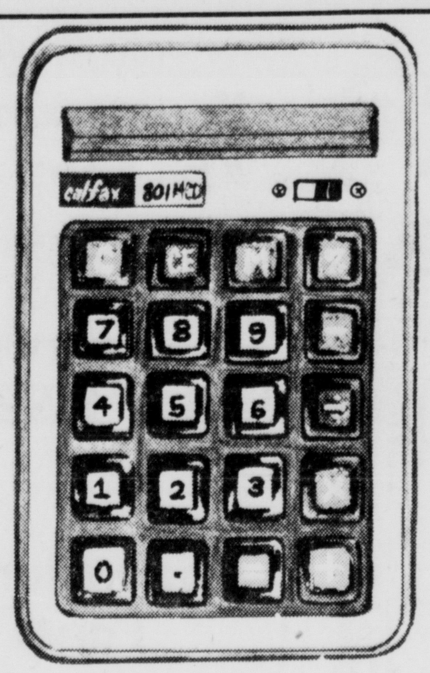
Famous "Darts" Summer Sandals

11.99

Regularly 15.00 a pair!

SORRY! NO PHONE OR MAIL ORDERS ON SALE SHOES!

Shoe Salon, Downtown Gateway and Grand Island



Pocket Calculator

with 8 Digit with Memory, % Key and Floating Decimal

39.99

Operates on 9 volt battery . . . so easy to carry only 5" x 3" c 13" and weighs on 6.5 oz.

Stationery, Downtown, Gateway and Grand Island

Saving to Dazzle You!

Sample Line of Costume Jewelry
½ PRICE!

Costume Jewelry, Downtown, Gateway and Grand Island

Fashion Handbags

Showroom sample line, values 7.00 to 24.00

4.99 to 15.99

Accessories, Downtown, Gateway and Grand Island

Suede Leather "Trifold"

Lots of room for pictures!

2.99

Accessories, Downtown, Gateway and Grand Island

Summer Fashion Belts

A very special value!

2.99

Accessories, Downtown, Gateway and Grand Island

MEN'S STORE ANNIVERSARY SALE BARGAINS!

Famous Brand Cuffed Slacks

Reg. 12.00 to 15.00, 7.99 to 9.99

Sizes 30" - 42" waist, not all sizes in every color. Navy, Tan, Yellow, Bottle or Salmon.

Polyester/Cotton Golf Jackets

Reg. 16.00, 11.99

Tan, navy, light blue or yellow.

Famous Name Short Sleeve Knit Shirts

Reg. 10.00 to 13.00 6.99 & 8.99

Cool summer styles in crew necks, collar and placket styles and baggie shirts with ribbed bottom. S,M,L,XL.

Men's Pajamas 4.99

A special purchase for Anniversary savings . . . polyester and cotton blends in long leg, long sleeve styles.

Men's Dress Shirts

Reg. 10.00, 5.99

Our own Selkirk brand of short sleeved white on white dress shirts.

Designer Neckwear

Reg. 6.50 to 7.50 3 for 10.00

Truly remarkable savings on fashion first colors and patterns.

Arrow All-Pro Crew Socks

Reg. 1.75 pair, 1.39

Semi-annual savings on this great Orlon® acrylic and nylon crew sock. Great foot comfort because Arrow crew socks are shaped to fit your feet.

Store For Men, Downtown, Gateway and Grand Island

Girls' Gowns and Short Pajamas

Reg. to 6.50 3.99

Sizes 4-6x and 8-14. Ideal for now and all summer!
Girls' Shop, Downtown, Gateway and Grand Island

Toddler Playwear

Reg. 2.00 to 8.50 99¢ to 2.99

Boys and girls will wear these darling tops and shorts in toddler sizes 2-4.
Toddler's Shop, Downtown, Gateway and Grand Island

Infants' Blankets and Quilts

Reg. 3.00 to 8.00 2.49 to 6.99

Assorted sizes, patterns and colors.
Infants Shop, Downtown, Gateway and Grand Island

Ladies Straw Hats

5.00 to 8.00

A very special purchase for our Anniversary Sale. Assorted styles.

Ladies Wigs

16.88

Several styles all in fashion colors. Modacrylic wigs that are easy care, wash-n-wear!
Hat/Wig Dept., Downtown, Gateway and Grand Island

Close-out of Famous Bryan and Van Raalte. Panty Hose reduced ¼!

Foot Caps,	89¢ pair
Golf Socks,	80¢ & 1.19
Bonnie Doon Pant Hose,	69¢

Accessories, Downtown, Gateway and Grand Island

Silverplated Petal Bowl

12.49

A very special purchase of beautiful pieces in heavy silverplate . . . it's a flower holder, a candy dish, sauce boat, sandwich plate or a dip dish.

Personal Radio

4.49 and 5.49

A very special purchase! It's your own personal Transistor Radio! Choose from 3 styles, each with batteries, some with earphones. Assorted colors.
Silver Dept., Downtown, Gateway and Grand Island

Sun Glasses

Group I: reg. 1.00 to 2.50, **49¢ a pair**

Group II: chrome frames, reg. 5.00, **1.39 a pair**

Tensor Disposable Flashlights

Pen Light, reg. 1.25, **99¢**

Flashlight, reg. 2.00, **1.49**

Gifts & Gadgets

69¢ to 3.19

Reg. 1.00 to 4.98 each,
A whole collection of usual, unusual, and useful items.

Padded Velvet Hangers

2.59 set

Reg. 3.50, gift boxed set of 2 hangers.
Notions, Downtown, Gateway and Grand Island

Candy and Gourmet Foods

Peanut Cluster, reg. 2.75 lb.	1.79, 12 oz.
Rocky Road, reg. 1.25 for 8 oz.,	99¢
Vegetable Marriage, a gourmet blend of mixed vegetables,	59¢

Downtown, Gateway and Grand Island

Tops For Girls

Reg. to 5.00, sleeveless and short sleeved. S,M,L. **3.99**

Pants for Young Juniors

Reg. to 12.00, sizes 6-14. **7.99**

Knit Tops for Young Juniors

Reg. to 6.00, Sizes 6-14. **3.99**

The Junction and Girls' Shop, Downtown, Gateway and Grand Island

Photo Album 1.89

Magnetic pages with leatherette cover in original designs.

Scented Stationery 2.29

Choice of 5 pastel colors.
Stationery, Downtown, Gateway and Grand Island

Mohawk Deluxe Hairbrush

Reg. 5.50, 3.60

Break resistant plastic handles in smart colors. Styles for both men and women, tufted with white, extra stiff natural boar bristles.
Cosmetics, Downtown, Gateway and Grand Island

VanWorth and Winthrop Men's Shoes

Reg. 17.00 to 26.00,

14.99 and 19.99

Oxfords and slip-ons in spring fashion hits!

Men's Shoes, Downtown, Gateway and Grand Island

Clogs and Sandals for Boys and Girls

5.99

Sizes 12c to large 3. Rugged soles and wooden clogs. Sandals in white or tan.

Children's Shoes, Downtown, Gateway and Grand Island

Knit Shirts for Boys

2.99

Special purchase from a famous maker in polyester and cotton knits. Sizes 8-20.

Boys Woven Shirts

3.79

Long and short sleeved special purchase shirts. Sizes 8-20.

Assorted Styles in Boys Pants

Reg. 9.00 to 11.50 6.49

Sizes 8-20 regular and 8-16 slims.

Boys Short Sets

Reg. 4.00, 2.99

Sizes 4-7. Four styles and colors.

Boys' Shop, Downtown, Gateway and Grand Island

Miller & Paine



94th ANNIVERSARY SALE

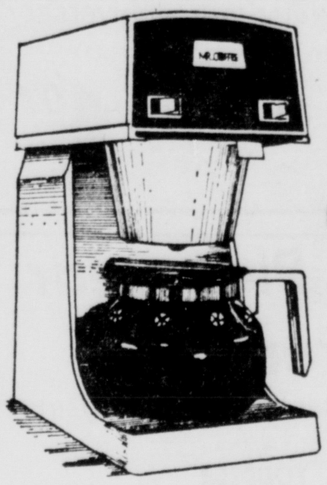
Come Share Our Birthday With Us!

We're celebrating 94 years of service and satisfaction to Nebraska customers, through Sunday, May 19.

Save Blue Stamps . . . redeem filled books for 2.50 in merchandise or 2.00 in cash.

Downtown: Mon.-Saturday 9:30-5:30; Thursday 10-9.
Gateway: Monday-Friday 10-9; Saturday 10-6; Sunday Noon-5.

MR. COFFEE



Now **29.99**
Regularly 39.99

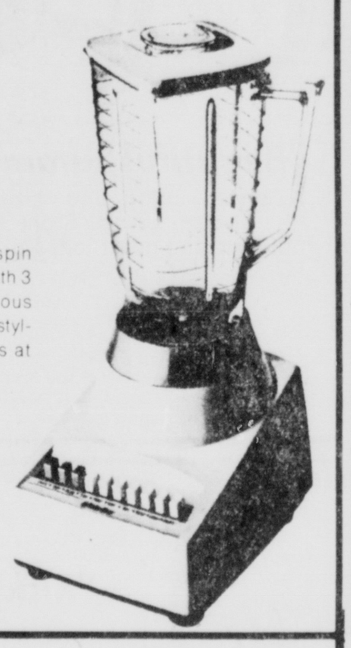
It's the five-minute coffee breakthrough! Only five minutes from cold tap water to piping-hot coffee. 10 cups of the finest, filtered coffee you ever tasted. No grounds or bitter sediment, due to the exclusive "Ultra-Speed" heating action. Brewed not boiled, for maximum flavor.

Housewares: Downtown, Gateway, and Grand Island.

OSTER BLENDER

Regularly 24.87

19.99



Process solid food, create spin cooker meals . . . It's easy with 3 cycle speeds and 7 continuous additional speeds. Colorful styling. 5-cup container opens at both ends.

Housewares: Downtown, Gateway, and Grand Island.

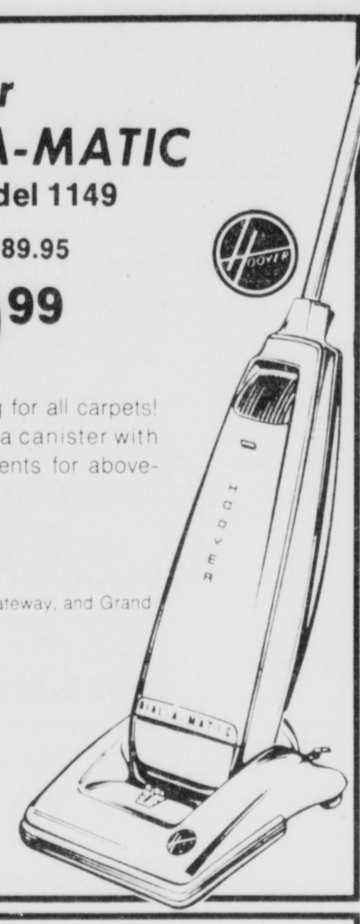
Hoover DIAL-A-MATIC
Model 1149

Regularly 89.95

69.99

Triple action cleaning for all carpets! It converts easily to a canister with the optional attachments for above-the-floor cleaning.

Housewares: Downtown, Gateway, and Grand Island.



Anniversary Specials in Broadloom Carpet

All wool from famous mill in six colors, full rolls and room sized shorts.
Regular 24.00 — Now **16.99** sq. yd.

Newest weave from Laurelcrest Mills, a luscious new splush pattern in sixteen colors.
Regular 9.95 — Now **8.49**

Special Purchase. . .

Famous mill carpet in 100% acrylic yarns. Eight colors. 12 foot width.
Regularly 20.70, installed over famous Omalon, lifetime pad

NOW 15.99 sq. yd.

Carpets: Downtown, Gateway, and Grand Island.



G.E. Colored Television Set. 60 sq. inch viewing area, pre-set fine tuning.
Special 189.99

West Bend, 7 Piece Country Inn Cookware Set. Avocado or Harvest. Porcelain, teflon interior.
Regularly 29.95, Special 19.99.

Corning Sauce Pan. 1½ quart floral bouquet sauce pan, with glass cover.
Regularly 6.95 Special 2.99

Presto Hair Dryer. with a gentle mist of warm vapor, large hood for large rollers.
Regularly 29.95 Special 19.99

Hoover Iron. Stream-Dry, stainless steel surface, automatic control.
Regularly 13.99 Special 8.99

Steak Knife Set. Full, heavy tang stainless steel. Six piece set.
Regularly 11.95 Special 8.99

Cutlery Set. 5 piece set, stainless steel in Holster Block.
Regularly 13.95 Special 9.99

Cornwall Slo-Cooker. 2½ quart crockery cooker, electric. Makes hot emals in a snap.
Regularly 14.95 Special 9.99

Old Fashioned Soap. Decorative, colorful, fine quality, scented soap. Bags of 4 bars.
Regularly 1.00 Special .79

White Toilet Seat. standard size.
Regularly 3.99 Special 2.99

Qualker Shelf Unit. 5 shelf hutch, all steel 10"X16" shelves. 60" high, 24" long.
Regularly 17.95 Special 11.99

Proctor Ironing Board. Adjustable for sitting or standing. Steel construction.
Regularly 14.95 Special 9.99

Presto Fry Pan FP 11. Easy to clean, high dome cover, electric automatic control.
Regularly 24.95 Special 19.99

Hedge Trimmer. Electric, 16" chrome plated blade, double edge.
Regularly 18.95 Special 11.99

Quaker Music Center. 60" wide, 16" deep with record rack. Perfect for TV, stereo, radio, books.
Regularly 22.95 Special 15.99

Talisman Electric Digital Alarm Clock. Lighted dial easy to read.
Regularly 19.95 Special 9.99

Housewares: All stores.

Samsonite Casual Totes

The perfect "Get up and Go" luggage. Water resistant linings; colors: red, green, wine, blue, and gold. (not all styles in all colors).

	Regular	Sale
Duffle Bag	10.95	**5.99**
Drum Bag	15.95	**8.99**
Tote	11.50	**6.39**
Shoulder tote	15.95	**8.99**
Clubber	19.95	**10.99**

Samsonite Soft-Side Luggage

This supple high style 'Continental look' luggage in the most popular sizes at exciting Special Prices. Ladies Carry-On, Dress Bag, and Petite Tote in Autu mn Blaze (Carry-On also available in blue). Dress Pak carries several dresses wrinkle free. Carry-On holds many accessories, and fits under plane seat. The versatile Tote has zippered pockets, and smart loop handles.

	Regular	Sale
Ladies Carry-On, and Dress Bag	32.00	**19.99**
Tote	26.50	**19.99**

Luggage: All Stores.

Cut Crystal Barware Glass

Hand-cut crystal. High balls and Double Old Fashioneds. Our very own pattern.
Regular 4.95 — **Special 3.69**

Stoneware by Mikasa.

Two patterns, "Tempting" and "Luscious". Gay, bright colors in fruit designs. Oven proof. 20 piece sets.
Regular 56.00 — **Sale 39.99**

China: All Stores.

Home Run Pitching Machine

Improve your batting average with this adjustable pitching machine. Plastic bat and balls included.
5.99

Paddle Pitch

Fast action family game, includes 2 large paddles, giant birdie, polyball, and net and poles. Family fun at a bargain.
6.99

Rally Wagon

Super Sport Rally Wagon. All weather molded plastic wagon. Full turn flip over handle. 41" long, 19¼" wide, 13" high.
9.99

Toys: All Stores.

NEEDLEART

Mini-Crewel and Needle Point Kits, with frame.
2.00

Rippletone Afghans, assorted colors. Complete kit, orlon yarn.
Regular 13.00 — **Sale 8.88**

Bucilla Wonder Knit Yarn. 4 ply basic yarn, washable creslan acrylic.
Regular 1.59 — **Sale .99**

Granny Afghan, complete kit. One color only, 100% orlon.
Regular 15.00 — **Sale 10.99**

Columbia Minerva Reverie Yarn. 67% mohair, 23% acrylic. 1 oz. skein.
Regular 1.00 — **Sale .79**

Crewel Picture by Paragon. One group.
25% discount.

Bucilla Open Stock Needlepoint. Selected group.
20% OFF.

Needleart: All Stores.

FASHION FABRICS

Jersey Prints. 45" wide acetate.
A 2.50 Value Sale .99

Printed Cotton Blends. 45" Natural grounds
A 2.25 Value Sale 1.49

Polyester Double Knits, and sweater knits. 60 inches wide.
Regular 5.00 to 6.00 — **Sale 3.99**

Woven Linen Look. Solids and plaids.
Regular 5.50 — **Sale 3.49**

Polyester Rib Knits
Regular 4.75 — **Sale 3.49**

Fabrics: All Stores

Thermal Blankets

Perfect all around blanket; blue, green, gold, white, or pink. Somminaire 100% acrylic blanket by Bates.

	Regular	Sale
Twin	12.00	**10.99**
Full	14.00	**12.99**
Queen/King	19.50	**16.99**

Cannon Royal Family Sheets . . . "Roman Holiday" Percale, no-iron, permanent press. Gold or blue: Not all sizes available in all colors.

	Regular	Sale
Twin flat or fitted	6.50	**5.49**
Double flat or fitted	7.95	**6.99**
Queen flat or fitted	10.50	**9.49**
King flat or fitted	13.95	**11.49**
Standard cases	4.95	**3.99**
King cases	5.50	**4.49**

Famous Brand Bedspreads

Discontinued fabrics, of mohair Throw style.

		Sale
Twin or full	47.00 Value	**21.99**
Queen	58.00 Value	**27.99**
King	66.00 Value	**33.99**

Taffettas-Throw Style

		Sale
Twin or Full	30.00 Value	**16.99**
Queen or King	40.00 Value	**18.99**

Spring Song Pillows

Polyester fiberfill II® Dupont.

	Regular	Sale
Standard	5.95	**4.99**
Queen	7.95	**6.49**
King	9.95	**8.49**

Royalty Rugs

100% nylon, waffle rubber back. Five colors: royal blue, siam, topaz, moss, bitter-sweet.

24X36, 27" round, or contour	**3.99**
27X48	**6.99**
30X54	**10.99**
Lids	**2.49**

Linens; All Stores.

CHARM HOUSE® SHEERS

Super-savings on machine washable Dacron® polyester ninon sheers. Drip dries, needs no ironing. Meticulously tailored. By Ellis.

Tailored panels

	Sale
82" width	**4.99 to 6.99 pair**
120" width	**6.99 to 9.99 pair**
240" width	**15.99 to 19.99 pair**

Pleated sheers

Length	Width per pair 48"	72"	96"	120"	144"
63"	**5.99**	**8.99**	**12.99**	**16.99**	**19.99**
84"	**7.49**	**10.99**	**15.99**	**19.99**	**22.99**
90"	**8.49**	**11.99**	**16.99**	**21.99**	**24.99**

Medallion custom made draperies

Choose from 1200 samples made to your measures, delivered from Pittsburgh, ready to hang at your windows.

Now Reduced 25%

Draperies: All Stores

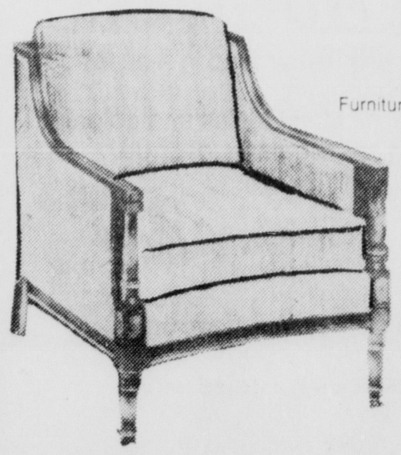
Samsonite folding bridge sets. Table and four chairs, bronze frames with white vinyl tops and seat covers.
Regular 74.75 — **Now 49.00 a set**

Directors chairs. Two frame colors, white with yellow cover, or natural with green cover, northern hardwood.
Regular 21.00 — **Now 16.99 each**

Simmon's Hide-a-bed sofas. In five styles and four sizes, choose top covers in variety of colors.
Regularly 389.00 to 599.00 — **Now 289.00 to 399.00**

Simmon's Studio beds. Extra sleeping or seating complete with bolsters in tweeds or prints.
Regular 169.00 — **Now 119.00**

Choose from a great array of occasional chairs with cane or exposed wood on arms and legs, or fully upholstered styles. Variety of upholstery in decorative colors, all available by the pair for that little conversational grouping.
Special price 99.00 and 129.00 each.



Furniture: All Stores.

Miller & Paine

94th ANNIVERSARY SALE

BUDGET STORE
DOWNTOWN · GATEWAY

Come share our birthday with us! We're celebrating 94 years of service and satisfaction to Nebraska customers, now through Sunday, May 19th!

Our Budget Store is full of good items at rock bottom prices! Shop 9:30-5:30 downtown and 10-9 at Gateway, Tuesday and Wednesday. Thursday shop 10-9 in both stores.



A. Sport Dresses
A very special anniversary purchase of sport dresses in sizes 10- 20 and 16½-24½. These are all polyester dresses with the tennis look.

9.97

B. Cotton Binkis
Great value in summertime sleeveless shifts in a wide assortment of styles, prints in S,M,L,XL and XXL.

3.47

C. Pant Suits
A beautiful screen print pantsuit in shades of navy, blue or lilac. Sizes 10-18 and 14½-24½.

7.97

D. Sleeveless Shifts
Machine washable shifts in polyester/cotton blends. Choose from 4 styles in assorted prints. Zipper front, button front, snap front in sizes S,M,L, sizes 38-44 and 46-52.

5.77

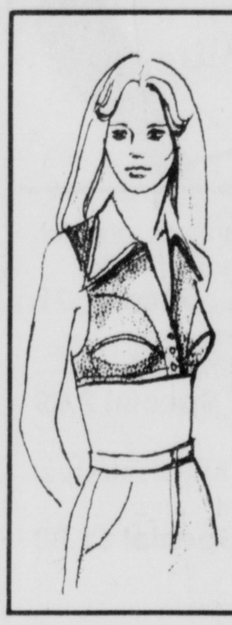


Beautiful Summer Bags
A style, color and size for anyone . . . young or old! Slight irregularities do not mar the great looks of these famous manufacturer's purses.

4.77 Only,

Junior Tops
A wide assortment of tops for juniors, specially purchased for our anniversary sale.

4.97



"Kicky Dicky"
An exciting new fashion concept . . . it's cool . . . it's different! "Kicky-Dicky", the new fashion that needs no bra, because it's built in. 100% stretch nylon. Ideal to wear with shorts and slacks. Assorted colors. S,M,L.

3.47

Summer Playwear for Children
Slight irregulars of Infant, Boys and Girls playwear.



INFANT	
Jumperall,	2.47
Coveralls,	3.47
Overalls,	3.47
Sets,	3.47
Polo Shirts,	1.47
TODDLER BOYS (2-4)	
Sunsuits,	1.97
Shorts,	97¢
Pants,	1.47
TODDLER GIRLS (2-4)	
Polo Shirts,	1.77
Shorts,	1.27
Pants,	1.47
BOYS (4-8)	
Polo Shirts,	1.67
Pants,	2.77
Shorts,	1.97
GIRLS (4-8)	
Polo Shirts,	1.97
Pants,	1.77
Shorts,	1.47

MEN'S SLACKS
A very special purchase from two of the nations finest makers of slacks.

You can help us celebrate our anniversary at these bargain prices. Waist sizes 32-42.

9.97 and 10.97



HEEL HUGGERS
A new group has just arrived in time for our Anniversary Sale!
Choose from the latest styles and colors. If perfect would sell regularly to 22.00.

10.99

Budget Store Shoes, Downtown Only.

"SNOOPY" Towel Ensemble

bath,	1.97
hand,	1.37
wash,	67¢



"Irregulars" in heavyweight sheared terry, these are screen prints of Snoppy and Woodstock.



QUILTED TO THE FLOOR BEDSPREADS

twin,	9.77
full,	11.77
queen,	15.77
king,	15.77

Decorative elegance, quality made puff quilted and jumbo welted. Floral prints or solid colors. Washable.

THERMAL WEAVE SOMINAIRE BLANKETS



66" x 90",	3.97
72" x 90",	4.97
80" x 90",	5.97
95" x 90",	6.97
108" x 90",	7.97

Irregulars from a famous mill of 100% acrylic fiber. Pastels or white. Nylon binding. Stays soft and fluffy thru washings and is non allergenic, moth and mildew resistant.

REVERSIBLE RUGS
19" x 33", 77¢ 24" x 45", 1.27
Reversible nylon, all purpose rug. Multi colored and machine washable

PILLOW CASES
package of 2 cases, 97¢
Floral print on cotton/polyester blend.

JIG SAW PUZZLES
450-500 pieces,

77¢ & 97¢

SPALDING GOLF BALLS
"Pin Flight", package of 3,

1.77

POLYESTER DOUBLE KNIT
60" wide, 11 to 11½ oz. white double knit polyester in an assortment of 6 stitches.

2.77 yard

PANT SUITS & DRESSES
Polyester pantsuits and dresses in missy and ½ sizes.

20% off

JUNIOR DRESSES
Great for work or school. Sizes 5-13.

20% off

PASTEL PANT SUITS
Sizes 12-20. Wide range of pastels.

a 18.99 value **13.97**

SPRING COATS
Our entire stock of spring coats!

20% off

SNEAKER SOCKS
Irregular, terry lined and full cushion feet.

27¢

PANTYHOSE
Slightly irregulars, Brief panty panti-hose.

67¢

VINYL SCUFFS
Basket weave vinyl with open heel, assorted colors.

1.77

GIRLS SUMMER TOPS
Tee shirts, tank tops, prints and solids. Irregulars, sizes 7-14.

2.77

LADIES BLOUSES
Missy sizes.

4.97

LADIES BLOUSES
Assorted patterns and solids, missy and extra sized. Downtown Budget Store only!

3.97 & 4.97

SHELLS & TOPS
Irregulars, Downtown Budget Store only!

2.97

COTTON SHIRTS
Placket front style, slight irregulars Budget Store Downtown only!

2.97

SWEATERS & KNIT TOPS
Irregulars, Missy sizes.

3.97

NYLON SLEEPWEAR
Lace trimmed, irregulars in gowns, pajamas or baby dolls. S,M,L.

1.77

MEN'S POLYESTER TIES
Washable, practical and fashionable! A 2.99 value.

1.67

MEN'S BOW TIES
Special

1.27

MEN'S BELTS
Great fashion and durability.

1.97

Runsas Look Great, Taste Even Better

by GRACIA SIEB
Star Staff Writer

"I don't care how they look, just so they taste good," Mrs. Kathy Wagner of Roca said as she mixed up a batch of runsas.

But they looked great, and warm out of the oven, they tasted even better.

"This is an old recipe that my grandmother and mother used," she explained. "They used to just throw in the ingredients. I figured it out by measurements, but now I find myself doing the same thing."

Offering this family recipe and several helpful hints, Mrs. Wagner noted, "The secret is getting them pinched right."

RUNSAS

Dough

1 large potato
1 c. flour
¾ c. sugar
2 T. salt
2 eggs
¾ c. milk
¾ c. oil
2 pkgs. dry yeast
½ c. warm water

Slice peeled potato and boil until soft. Strain potato through sieve, pour hot potato water with mashed potato over sugar and salt. Stir until dissolved. Add milk and oil to mixture. Pour over flour, which already contains eggs and yeast dissolved in ½ c. water. Work dough until all ingredients are mixed.

Knead dough and add flour if needed. (Sticky dough is easier to pinch together.) Knead to workable texture, not too dry.

Let rise 3½ hours. Punch down and let rise for 2 hours. Punch down again and let rise for 1½ to 2 hours. Roll out to ¼-inch thickness.

Filling

1½ lb. hamburger
1 large onion coarsely chopped (the more onion the better)
2 small heads of cabbage coarsely chopped
Salt and pepper to taste (with cabbage you can't use much pepper, because the taste becomes very strong when it is cooked, Mrs. Wagner advised.)

Brown hamburger until redness is out. Add chopped onions, salt and pepper. Add to this the chopped cabbage and cook until cabbage is tender. Don't overcook! Drain off excess juices.

Cut ¼-inch thick dough in 5 by 5-inch squares. Spoon about ½ cup of filling onto each square. Bring corners together at top and pinch edges together.

Place upside down in greased pan. Bake immediately for 25 to 30 minutes at 375° (temperature for glass pans).

Yield: 18 runsas.

"Actually, you can make them any size you want," Mrs. Wagner pointed out, "but the 5 by 5-inch squares work the best for me.

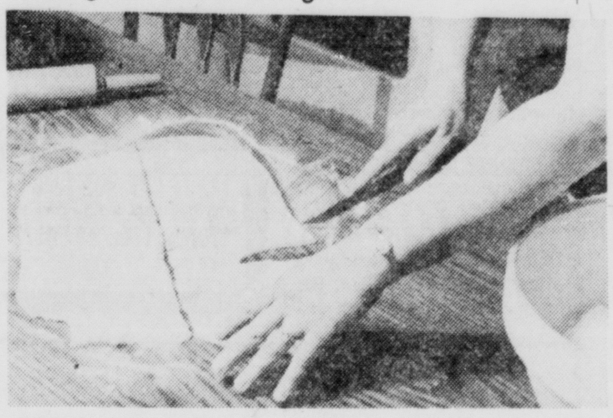
"Also, be sure to drain the cabbage, because if it is too wet the runsas won't stick together.

If you've ever diapered a baby, you can do it," Mrs. Wagner added when talking about sealing the edges of the dough. "Just bring up the four corners and pinch the sides. Don't get the edges wet or it won't stick together.

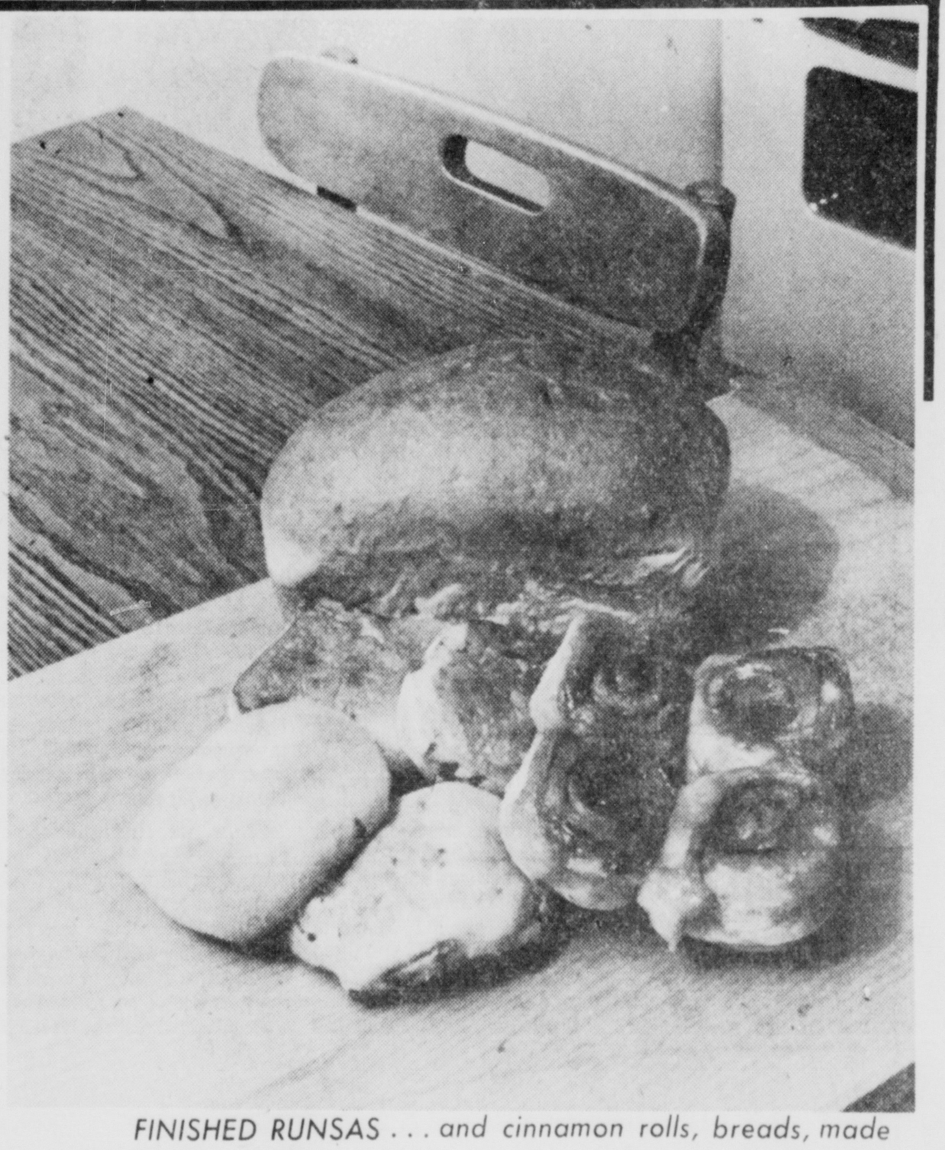
"I like to bake in the glass pans because everything seems to brown better," she commented, adding "and with the leftover dough, you can make cinnamon rolls, bread, coffeecake; and I use it to make cloverleaf dinner rolls too, because it is a sweet dough."



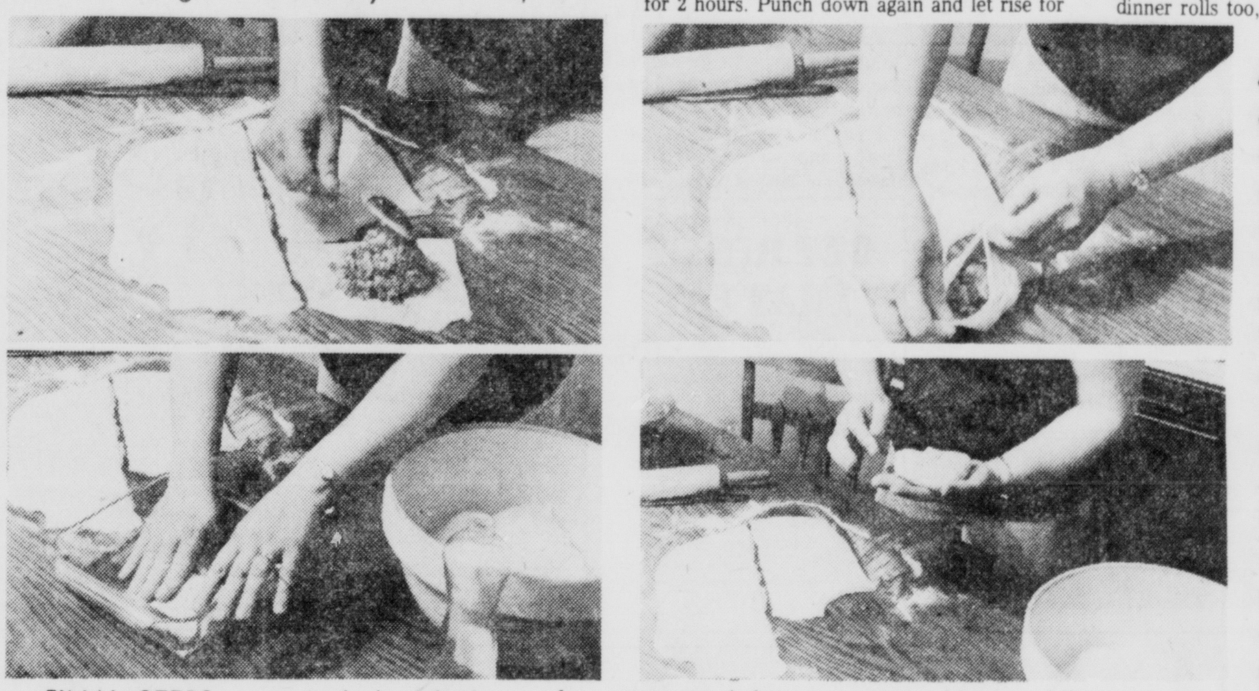
ON FLOURED SURFACE . . . Mrs. Wagner rolls dough.



CUT . . . dough into 5 by 5-inch squares.



FINISHED RUNSAS . . . and cinnamon rolls, breads, made with leftover dough.



FINAL STEPS . . . include (clockwise from upper left): spooning ½-cup filling onto squares of dough; bringing corners into center; pinching edges together; and placing upside down in greased pan.

FOOTNOTES!!

Sign in used car lot: Cadillac, like new. Was driven by a doctor to make house calls.

HORSE SENSE — the remarkable facility that keeps a horse from betting on humans.

The trouble with politics is that the winners get the jobs, the losers get the axe, and nobody takes down the campaign posters.

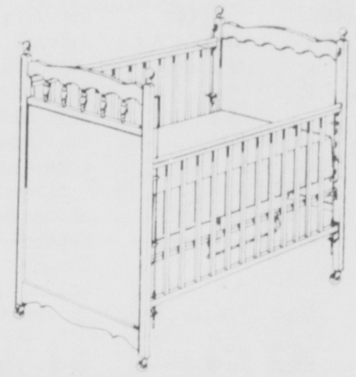
Mother of small boy to psychiatrist: "Well, I don't know whether or not he feels insecure, but his father and I do."

Feet feel like sandal time? Now see our complete line of Women's sandals and clogs for dress or casual wear, priced from $4.99 to $14.99 — childrens $3.99 to $5.99.

Krogers Shoeland
the Square"
Seward,

SUPER SAVINGS FROM
Youngtown





Our regularly priced heritage pine crib at $69.88, is also available in white. Don't miss this savings.

$49.88
Kantwet Innerspring Mattress
Reg. 24.88 $18.88

- Meets ALL government safety regulations!
- Double drop sides with safety catch lock.
- Stabilizing bars.
- Four position spring.

Master charge
Bankamericard

Youngtown infants to size 12

Dial: 464-6336
Gateway Shopping Center

Open evenings and Sunday afternoons

ADVERTISEMENT

Grandma Finds a Gold Mine—in Plates!

NORTHBROOK, Ill. — A successful art dealer in this Chicago suburb has announced a new, easy way to start collecting rare porcelain plates with high resale potential.

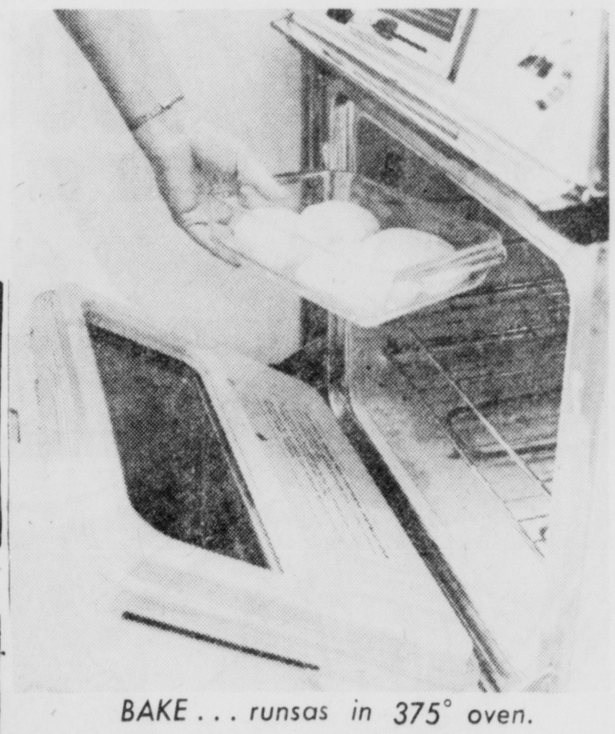
According to Thomas Gilmore II, president of this dealership, one grandmother of modest means bought one exceptional plate for $25 in 1965 that now sells for $1,050, and purchased another at $10 in 1969 that now brings $245.

Mr. Gilmore says, "Since many plates do not increase in value, amateurs often make serious mistakes." He offers a free report telling what to look for, what to pay, when to sell, and much more.

To get your free report with no obligation, just send your name, address, and zip code to Thomas Gilmore, Bradford Galleries, 1080T Sunset Ridge, Northbrook, Illinois 60062. A postcard will do. Because of limited quantities, please mail your request by May 25, 1974.

Photos By Web Ray





BAKE . . . runsas in 375° oven.

How Do Women Fare?

Possibly as many as 50,000 men each year earn a college education through athletic scholarships. How do women fare? Figures are hard to come by, acknowledges the Reader's Digest in its January issue, but it's likely that fewer than 50 American women hold athletic scholarships.

The "Little" you'll like a lot "Hers"

COMING IN MAY
...with Gusto!
WHEREVER FINE BEVERAGES ARE SOLD!

We're Going to Change Your Mind About Permanent Waving

Because now we have UniPerm. It's the new professional way to have beautiful perm results every time. It's pre-programmed to give you the best perm benefits, without perm problems.

UniPerm gives great curl, automatically. And great condition, automatically. And because it's so mild, it gives the most natural results ever. Come in and change your mind. Let your hair experience . . .

HELENE CURTIS
UniPerm
PRECISION PERMING SYSTEM

Shampoo, Perm, and styling $20

Let JUDY

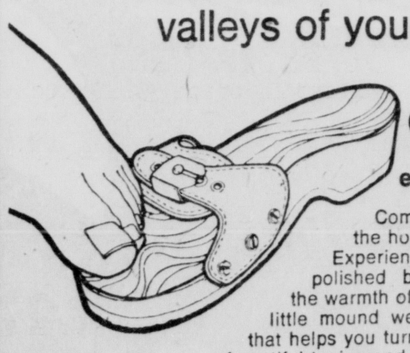
our Uni-Perm Specialist give you the extra-ordinary permanent today.
Call 488-5961
for an appointment



House of Holloway

FACIALS NOW AVAILABLE
HOUSE OF HOLLOWAY
3265 Sheridan Blvs.
488-5961
1715 Van Dorn
423-2754

Come feel the hills and valleys of your feet.



Scholl exercise sandals

Come rest your feet in the hollows and the rises. Experience the coolness of polished beechwood against the warmth of bare skin. Feel the little mound we call the toe-grip, that helps you turn mere steps into a beautiful toning and awakening for your legs. Scholl, the original Exercise Sandals.

Red, blue, or bone cushioned leather strap. Flat or raised heel.

Jim's DRUG
10th and "O"
"In the Terminal building"
Ph. 432-8585
We give S&H Green Stamps
$9.97

DOWNTOWN & GATEWAY, LINCOLN
WESTROADS, OMAHA

ben Simon's



SEE our "Racing Sheet" in tomorrow's newspapers!

POST TIME: WEDNESDAY, MAY 15
DOORS OPEN AT 11 A.M.

WINNERS' sale

DAILY DOUBLE...
Yes! Double Blue Stamps on all Purchases at Lincoln's Downtown or Gateway Store during the Winners' Sale.

COMMUNITY SAVINGS STAMPS

While a 4-year-old boy may spend more time with his mother, it's his father's behavior that seems to shape the child's motivation and ability to learn, a new study shows.

'Fathering' Is Important To Sons

A major Catholic author just published an article in a national magazine suggesting that perhaps it was time to abolish Mother's Day, the traditional posies and put-mom-on-the-pedestal celebration just past. At the same time, a national magazine's current cover story centers on the "fathering instinct."

The articles point up the changing attitudes going on about child-rearing which question whether too much emphasis has been put on mother and too little on father.

Now a university study has disclosed that while a four-year-old boy may spend more time with his mother, it's his father's behavior that seems to shape the child's motivation and ability to learn.

The father, who responds positively to his son's needs, praises his achievements and involves him in decision-making, is enhancing the boy's intellectual development, the study indicates.

At the same time, the father may show this same kind of "nuturing," behavior toward his four-year-old daughter without affecting her learning ability at all, according to the study. For girls of this age, the mother's influence is dominant.

Mothers and fathers may have equal but different responsibilities, it seems.

The study of 180 fathers and four-year-olds provides some important new information for behavioral scientists seeking correlations between parental conduct and children's learning, says Prof. Norma L. Radin of the University of Michigan school of social work, which conducted the study.

Previously, Prof. Radin had hypothesized that "a parent's 'nurturant' behavior — that is, warmth, responsiveness to the child's needs and feelings, the use of praise and reward, and inclusion in decision-making — could have a positive impact on the child's learning ability.

"At first we studied preschoolers with their mothers," she reported. "We found that in white families, a mother's nurturant behavior enhanced cognitive development in daughters but had no apparent effect on the learning processes for sons.

"Now we find the same pattern holding for fathers and sons. Apparently, four is an important age for sex role identification."

Each father was interviewed for about 90 minutes at home in the presence of his child. They were informed that the research was based not only on the questions but on their behavior toward their child during the interview.

Twenty-six kinds of father-child interaction, such as meeting or ignoring the child's needs, engaging him in conversation, consulting, warning, threatening, bribing or correcting him were coded.

There were fathers who drew their sons into the conversation, answered their demands, asked their opinions and praised their response. Theirs were the sons who scored high on the standard achievement tests administered later.

"Among fathers and daughters, especially in middle class families a less positive behavior pattern was observed," research associate Ann Epstein reported. "The fathers would sometimes respond to their daughters' questions and demands and sometimes ignore them. They would alternate reasonable requests with unexplained orders or threats. These inconsistencies did not occur with fathers and sons."

The researchers speculate that the daughters are receiving a "mixed message" from their fathers. The fathers display warmth, attentiveness and respect one minute and a lack of confidence or indifference the next. The contradictory nature of their behavior may be the reason they have no impact on the girls' cognitive development.

"Remember that we only studied father and children at the age of four," Radin stressed. "Our findings might be very different if the children were in elementary school or high school."

Although white families of lower, working and middle class have been included in the latest study of a series, Prof. Radin says that correlations between nurturance and cognitive development are much stronger in the white middle class.

The studies indicate that a variety of child-rearing patterns exist in different social classes. These are still being evaluated.

However, several general conclusions have been reached:

- The father's role in early child care has been largely neglected and underrated.
- **Fathers are ready to take larger roles in child-rearing; Those, in the study, representing a cross section of educational backgrounds and income groups, were involved and eager to discuss their children.**
- Fathers have high ambitions for their daughters as for their sons and expect both to go to college.
- Persons developing parent education programs should consider designing different programs for men and women.
- **It's the quality, not quantity, of time that a parent spends with his child that is important.**

Concluded one of the reasearchers who worked on the study, "There is something about nuturing behavior that makes a child feel good about himself, feel good about the world, and eager to master it."

(c) Features and News Service

Bridge

Sylvia Learns To Finesse

North dealer.
North-South vulnerable.

NORTH
♠ J
♥ A 6 4 3
♦ A 5 3
♣ K Q J 10 7

WEST
♠ K 10 8 3
♥ K 8
♦ K Q J 10 2
♣ 6 4

EAST
♠ Q 7 6 5 4 2
♥ J 10 9
♦ 9
♣ 8 5 2

SOUTH
♠ A 9
♥ Q 7 5 2
♦ 8 7 6 4
♣ A 9 3

The bidding:

North	East	South	West
1 ♣	Pass	1 ♥	2 ♦
3 ♥	Pass	4 ♥	

Opening lead - king of diamonds.

When Sylvia first learned to finesse, a brand new world opened up for her. She didn't fully comprehend what constituted a finesse, but that didn't stop her from deploying this new resource with all the enthusiasm of a child enamored of a delightful new toy.

Nor did it take long for the members of the club to learn of Sylvia's extraordinary conception of a finesse. She played in the club duplicate one night soon after her introduction to the finesse and held the South hand when this deal came up.

At most tables South arrived at four hearts and West led a diamond, taken with the ace. Declarer then led the ace and another trump, East producing the nine followed by the ten.

At this point the various declarers pondered deeply whether to play the queen or follow low. But whatever they played, they invariably went down one, for West took the king and led three rounds of diamonds to put South out of his misery.

But Sylvia, also in four hearts, made the contract in her own inimitable fashion. She won the diamond lead and entered her hand with a spade in order to make use of her latest weapon—the finesse.

She led the queen of trumps! West covered with the king, won in dummy with the ace, and Sylvia played another trump.

East won with the ten but was helpless. He did as well as he could when he cashed the jack of trumps and returned a spade, but the rest of the play was automatic. Sylvia disposed of two of her diamonds on dummy's clubs and was the only one in the field to make four hearts.

(c) King Features Synd., Inc.

Let Dad Have His Fun

dear abby



DEAR ABBY: I have a most unusual father. He's close to 80, but looks 60, and he knows it. He never misses an opportunity to tell his age because everyone raves about how "young" he looks, and he eats it up.

Whenever Dad goes to a wedding or a party where there's music he gets carried away and thinks he's Fred Astaire. Everyone assumes he's tipsy, but all he drinks is soda pop.

He's a handsome man and a good dancer, but not good enough to put on a solo performance, which he always does. Mom died five years ago, and Dad remarried, and his wife can't control him worth a hoot.

My problem: My son is being married soon. Should I take Dad aside and ask him to please refrain from making a donkey of himself at the wedding reception? Or should I let him do his usual act and try to remain calm? All our relatives and friends know what a show-off he is but the bride's family has never seen him in action.

I love my father, but when he's on, I blush like crazy, a smile freezes on my face, and I clench my teeth until my jaws ache. What to do?

HIS DAUGHTER

DEAR DAUGHTER: An 80-year-man who looks like 60 and thinks he's Fred Astaire (and on soda pop yet) is entitled to have a little fun. Let Dad have a good time. And — thank heavens you aren't shlepping chicken soup to him in a rest home every day!

DEAR ABBY: I would like a wrestling partner. Someone who would like to wrestle for fun and exercise. I am not looking to be a champion.

I am 66 years old, in good health, and would like to stay that way as long as possible. I've never wrestled but that type of exercise appeals to me. Where should I look?

WANTS TO WRESTLE

DEAR WANTS: Go to the YMCA (if you're looking for a male partner — otherwise, go to the YWCA) and ask if there is a wrestler who would like to work out with you. If there is, you won't have to twist his arm.

DEAR ABBY: Here is a problem that has our whole family divided: Shirley is married to Robert. Shirley's sister is married to Charles. What are Robert and Charles to each other? I say they are brothers-in-law. Someone in the family (of which I am a member) says Charles and Robert are NOT related to each other at all.

If that is true, I cannot understand why Robert's children call Charles "Uncle," and Charles' children call Robert "Uncle."

Please rush your answer as this problem has thrown a wet blanket over our family reunions for years.

ALL IN THE FAMILY

DEAR ALL: Technically, a brother-in-law is either the brother of one's wife or the husband of one's sister. However, it's customary for husbands and wives to accept their spouses' relatives by marriage as their own.

(c) Chicago Tribune—New York News Synd., Inc.

A Springtime Complexion

You can look your best for spring with the many fine Marcelle and Allercreme hypo-allergenic cosmetics from Gilmour-Danielson.

Choose from a complete line of eye make-up, nail polish, lipstick, cremes and lotions to name a few. These pure cosmetics never cause skin irritation, yet medicate and soothe sensitive complexions.

Stop in Gilmour-Danielson and choose from all the fine Marcelle and Allercreme hypo-allergenic cosmetics and get ready for your springtime complexion.

GILMOUR-DANIELSON DRUG COMPANY
Park SHOP
142 So. 13th/432-1246
Hours: Daily 8am-9pm, Sun. 9am-3pm
1701 So. 17th/477-4121
FREE PARKING-FREE DELIVERY
Professional Pharmacists Since 1927

ADVERTISEMENT
GET RID OF THAT FAT

Lose 5, 10, 25 or more pounds of excess fat—without missing a meal—with this Plan that can help you slim down. The X-11 Reducing Plan contains a tiny tablet, easily swallowed, that combines ingredients to combat hunger, appease appetite, supplement vitamins. No strenuous exercise. Over 500 million of X-11 tablets used all over America. Company founded in 1928. X-11 Reducing Plan costs $3 — large economy size, $5. Get X-11 now. Your money refunded by manufacturer if you don't lose those pounds — no questions asked. At most drug stores.



Mr. Joseph is now available for professional hair styling consultation Wednesday through Saturday

Joseph's salon
333 NORTH COTNER
466-2385

Boyd JEWELRY INC. 1144 O STREET
Prompt Dependable WATCH Repair Service

WIC Woman Of Year Named



Beth Meyer

A Lincoln woman and Odell man were honored at the Lincoln chapter of Women In Construction dinner Friday night.

Beth Meyer, a bookkeeper for Pauley Lumber Co. and membership chairman of the Lincoln WIC chapter was named the WIC Woman of the Year.

Frank D. Pavlik, a junior at the University of Nebraska-Lincoln, was awarded the annual WIC scholarship. Pavlik, an Air Force veteran, is majoring in construction management in the Collge of Engineering and Technology at UNL.

Madam Chairman

MORNING

Girl Scouts, day camp leaders, training, 9:15 a.m., Camp Wilderness; Neighborhood 5, leaders' cookout, 10 a.m., Uni Park, 49th and Garland Sts.

Lancaster County Medical Auxiliary, spring board meeting, 9:30 a.m., at the home of Norma Carveth, Old Cheney Rd.

PEO, Chapter BY, 9:30 a.m., at the home of Mrs. Daniel Remigio, 1820 E. Bermuda Dr.

AFTERNOON

PEO, Chapter FB, luncheon, 12:15 p.m., at the home of Betty Sutton, 1344 No. 38th St.

Lincoln Handweavers Guild, 1 p.m., Westminster Presbyterian Church.

Camp Fire Girls, District 3, roller skating, 3:30 p.m., Arena.

EVENING

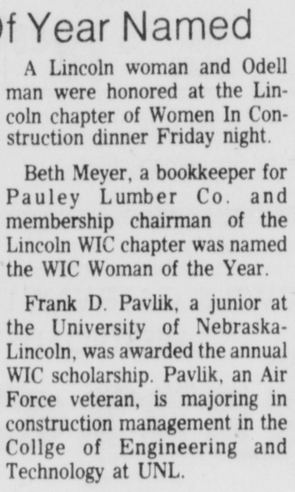
Girl Scouts, troop camp committee, 7 p.m., Room 427, Lincoln Center Bldg.

Camp Fire Girls, District 1, council fire, 7:30 p.m., Northeast High School, 63rd and Baldwin Sts.; District 3, council fire and fly-up, 7:30 p.m., Pinewood Bowl, Pioneer Park.

Parents Without Partners, newsletter folding party, 7:30 p.m., at the home of Bernice O'Melia, 4117 So. 52nd St.; wine and cheese tasting party, 7:45 p.m.

Purvises Lead Club

New officers for the Monday Night Dance Club are Mr. and Mrs. Donald F. Purvis, co-presidents; and Mr. and Mrs. Dale Tintsman, secretary-treasurer.



INES BEAUTY SALON
Under new ownership

JANET MARY JO PHYLLIS
want to welcome the new owner, Dick Caves . . . and also extend a welcome to the women of Lincoln who have never visted our salon. We have very capable stylists willing to serve you.

Call 488-2183 for an appointment
Stop in and see us for your styling needs
2108 So. 38th



Shaver's FOOD MARTS

We Reserve The Right To Limit Quantities

PRICES EFFECTIVE THRU MAY 20th

Hormel Red Label Sliced Bacon 1-lb. Pkg. 79¢

Hormel Little Sizzlers Pork Sausage 12-oz. Pkg. 69¢





BONELESS Beef Brisket USDA Choice Lb. $1.29

Arm Swiss Steak Lb. 89¢

USDA Choice Chuck Steak Lb. 59¢

Center Cut Soup Shanks Lb. 89¢

Swift's Premium Franks 1-lb. Pkg. 79¢

Chicken Fried Steaks "HEAT 'N SERVE" lb. 98¢

Swift's Lazy Maple Link Sausage 12-oz. 69¢



Have Bargains-Will Sell
Real Purse Stretchers

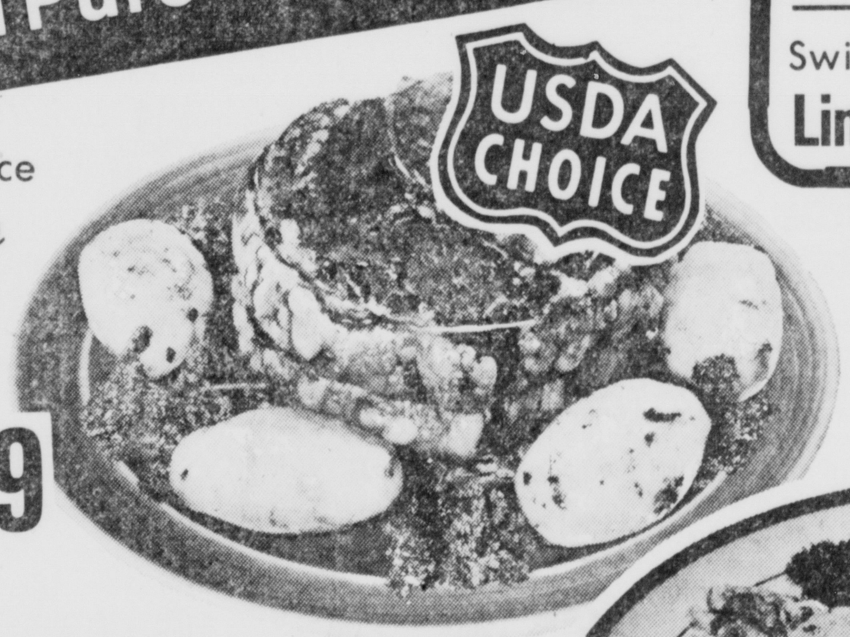


Tomatoes from Florida
Lb. 39¢

Florida Sweet Corn 3 Ears 29¢

Yellow Onions 3 Lb. Bag 39¢

USDA Choice Boneless Chuck Roast Lb. $1.09



USDA Choice Boneless Stewing Beef Lb. $1.09



Baby Beef Liver Only Lb. 79¢

Welch's Grape Jam or Jelly 20-oz. Jar 49¢

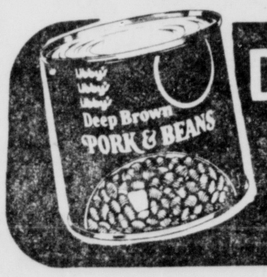
Pillsbury Angel Food Mix White or Raspberry Ea. 59¢

Shurfine Diced Beets 303 Can 6 for $1

Booth Perch Fillets Lb. Pkg. 79¢



All Beef Franks ARMOUR STAR,..... 1-lb. Pkg. 89¢
Thick Sliced Bacon ARMOUR STAR, 2-lb. Pkg. $1.69
Polish Sausage O'BRIEN, Rand. Wgts., ... Lb. 98¢
Sliced Bologna SEITZ, 1-lb. Pkg. ..... 98¢



Deep Brown Beans LIBBY'S Pork or Molasses 14-oz. 5 for $1



Kraft Italian Dressing 8-oz. Btl. 33¢

Dawn Fresh Mushroom Sauce 5¾ oz. 10¢

Ore Ida Shredded Hash Browns 12-oz. 23¢



Ivory Liquid 22-Oz. Bottle 39¢



Peter Pan Peanut Butter Creamy or Crunchy 18 oz. Jar 59¢



Buffet Suppers Banquet TURKEY, BEEF STEW, CHICKEN & DUMPLINGS 2-lb. $1.13

Dips Robert's 8 Oz. Ctn. ..... 3/$1

Sylvania Light Bulbs 60-75-100 watt 2 pak 39¢



Coca-Cola 8 Pak 16-oz. Btls. plus deposit 79¢



Purina Chuck Wagon 40 Lb. $6.50

Dynamo Detergent Reg. 99¢ 28 oz. 79¢



King Size Ajax $1.19

Johnson's Pledge Reg. or Lemon 7-oz. 79¢

Grapefruit Sections Shurfine 303 Can 29¢

Sandwich Bread Shaver's 24-oz. 2 For 85¢



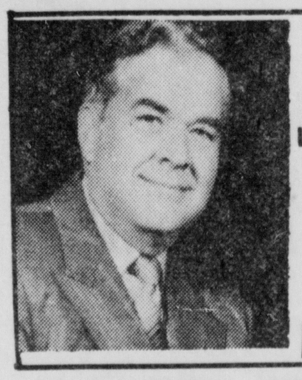
Shaver's 15c OFF on 18 Ounce Pkg. GRAPE-NUTS with coupon 64c without coupon
Limit One Coupon Per Customer
Good Only at Shaver's thru May 20th
Full Value Subject to Nebr. Sales Tax
COUPON

Shaver's in Lincoln

Store Hours
Monday thru Saturday, 8:30-9:00 P.M.
Sunday 10:00-4:30 P.M.

So. 27th and STOCKWELL

We Welcome FOOD STAMP SHOPPERS



Re-Elect
BOB COLIN
Republican Candidate
Lancaster County Commissioner
for

- Efficient County Government
- Modern Business Like Procedures.
- Open Door Policies
- Citizens Participation.
- County-City Cooperation.

paid for by Colin for Commissioner Committee. C. E. Anderson, Treasurer. 1301 J St.

KEEP ROLLIN' WITH COLIN

POSTCARD by Stan Delaplane

San Francisco — A fringe benefit in this pillar-to-post life is a collection of handsome courtesy cards.

The cards entitle you to little extras — the hotel manager calls: "Glad to have you with us. Everything all right?"

I said: "Fine. Except the bathroom's out of soap."

He said: "We can't have that, can we? I'll send some right up."

I went out in the hall and got some from the room maid. But it's the thought that counts. Right?

☆ ☆ ☆

I got a "preferential" card from a big hotel chain. "When you check in, present your card. The management will be alerted. You need not check out. A bill will be sent to you."

I called the PR and said: "Does this give me a commercial discount?"

He said: "Well, no. But it entitles you to royal treatment." (Royalty hasn't done very well in the last half century. But I didn't mention that.)

A month later I checked into a chain hotel. The clerk was entranced with the card. "I've never seen anything like it before. What does it mean?"

I said: "Do you give a commercial discount?" I gave him my business card.

He said: "You should have given me this in the first place. 20%."

☆ ☆ ☆

Lazy, crazy days around Snug Harbor. Spring blows through the open doors. Poppies spring up on the hillsides.

I wrote out a VIP card for the cat.

"Here cat, take this to the kitchen and they'll open you a can of cat food."

I have a card from a big auto rental firm. "This five-star card is being sent to you with our compliments. It is the highest rating credit card . . ."

I used to have a three-star card so it was certainly a promotion.

I phoned the public relations man and said: "Does this carry a discount?"

He said: "No, it is a courtesy card. Why a five-star card holder in Rome couldn't get a car — we were all out. And the manager gave him his car!"

I said: "I already get a 20% company discount."

"I'm glad to hear it," he said courteously.

☆ ☆ ☆

It's a plastic world, mates. A PR man told me: "What happens is some vice president thinks up an idea: 'Why don't we give our most valued customers courtesy cards. Like they could show the card and the bartender gives them a lot of attention.'

"The thing is," said the PR man, "this word doesn't drift down the line. A letter comes to the manager. He says: 'What are those people in New York going to think of next?'

"If the word does get down to the bartender, he can't figure how to give one man more attention without enraging the rest of the people at the bar.

"So pretty soon everybody just ignores it. Hopes it will all blow away. Which it does."

☆ ☆ ☆

I spread all my cards on the coffee table: One is solid gold from a gambling club. One is embossed with gold elephants.

They carry grand endorsements by presidents and chairmen of the boards. They say "VIP" and "Preferential" and have five stars and golden printing.

I don't know what you can do with them except pick a door lock. Like the detectives do on TV.

(Copyright Chronicle Publishing Co. 1974)

Today's Calendar

Tuesday

Lincoln Rotary, Cornhusker, noon.
Capital City and Lincoln Toastmasters, Holy Trinity Episcopal Church, 7 p.m.
Recovery, Inc., Lincoln Center, 8 p.m.
Mid-Town Al-Anon, St. Paul Methodist Church, 8 p.m.
Duplicate Bridge, 2738 South, 7:30 p.m.
Sweet Adelines, St. Paul UCC, 13th and F, 7:30 p.m.
NU Chess Club, Neb. Union, 2-5 p.m.
Al Anon Family Group, Hope Aud., 2015 S. 16th, 9:30 a.m.
County Board, County-City Bldg., 1:30 p.m.
Primary Election, Lincoln polls open 8 a.m.-8 p.m.
LCAD Executives, Lincoln Alcoholism and Drugs, Lincoln Center, 8 a.m.
Citizens Advocate Committee, Capitol Assn. for Retarded Citizens, Lincoln Center, 10 a.m.
Drug and Health Education, Lincoln Alcoholism and Drugs, Lincoln Center, 3:30 p.m.
Volunteer Bureau Student Committee, Lincoln Center, 4 p.m.
Troop Camp Meeting, Girl Scouts, Lincoln Center, 7 p.m.
Capitol Assn. for Retarded Citizens Board of Directors, Lincoln Center, 7:30 p.m.
Recovery, Inc., Lincoln Center, 8 p.m.
Advocate Meeting, Capitol Assn. for Retarded Citizens, Lincoln Center, 7:30 p.m.
Grand Chapter of Eastern Star, Pershing 8 a.m.
Geometric Abstractions Exhibition, Sheldon Gallery.
Initial Sales Training Course, Neb. Center.
Real Estate Appraisers Conference, Neb. Center.
Sales Managers Course, Neb. Center.
Instructional Technology Conference, Neb. Center.
Union Loan and Savings, Radisson Cornhusker, 10 a.m.
Phillip G. Johnson, Radisson Cornhusker, 8 a.m.
Lincoln Sheet Metal Contractors, Radisson Cornhusker, noon.
OES Past Grand Matrons and Patrons, Radisson Cornhusker, noon.
OES Distinguised Guests, Radisson Cornhusker, 5 p.m.
Victory Party Exon/Whelan, Radisson Cornhusker, 8 p.m.
OES Educational Committee, Radisson Cornhusker, 3 p.m.
Big 8 Annual Meetings, Villager.
Auditorium Board, Pershing, 11 a.m.
City-County Health Board, 2200 St. Marys, 7:30 p.m.
County Welfare Board, County-City Bldg., 10 a.m.
School Board, 720 S. 22nd, 8 a.m.
High School TV-Radio Workshop, Neb. Center.
Fairbury Art Guild Show, First Federal Bldg.
"Going to Boston," Lincoln Playhouse Gallery Theater, 8 p.m.
Lincoln Railfan Club, Union Loan and Savings Bldg., 8 p.m.
Lincoln Coin Club, Library, 56th and Normal, 8 p.m.

1st Lady Is Guest

WASHINGTON(AP) — Pat Nixon was guest of honor Monday at a luncheon given by the Ladies of the Senate. The ladies gave the First Lady a figurine of a girl skipping rope.

VILLAGE MANOR NURSING HOME
24 Hour Nursing Care
$14.00 A Day
3220 No. 14 432-3274

Nude Runner Found Innocent

Los Angeles (UPI) — A municipal court jury of eight women and four men Thursday found stripper Liz Renay innocent of a charge of indecent exposure during a March 12 "streak" at Hollywood Boulevard and Vine Street.

After the verdict was returned, Miss Renay presented each of the jurors with an autographed copy of a photograph taken during her "streak."

coupon
VALUABLE COUPON
SAVE $10
on a six months Slimming and Fitness Program.
Bring this coupon to
World Fitness Centers
2013 Pioneers on Highway 2
LADIES ONLY.



Finest Workmanship In Wood Since 1936
ENO CABINET WORKS
939 No. 26th 432-6329

KANDRA HAHN
Democrat for
CLERK OF THE DISTRICT COURT
Paid for by the Kandra Hahn for Clerk of the District Court Comm. Treas. Don Geis, 3519 Woodbine Ave., Jim DeMars Chairman, 3531 Hanson Dr.

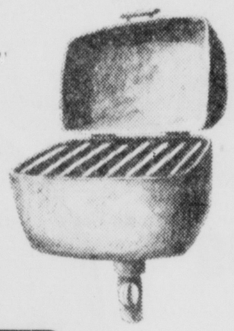
SAVE 75%
Clean your own carpets. Rent a Magic Mist Steam Extraction Carpet Cleaner. We deliver, pick up and show you how to get professional results.
3 hrs. . . . $17.50 5 hrs . . . $25 Full Day . . . $45
All chemicals are included
WILLIAMS CLEANERS
464-7447

A gas grill can save energy. And money.

When you're using your gas grill, it means you're not using your kitchen range. And when you're not using your range, your air conditioner won't have to work as hard.

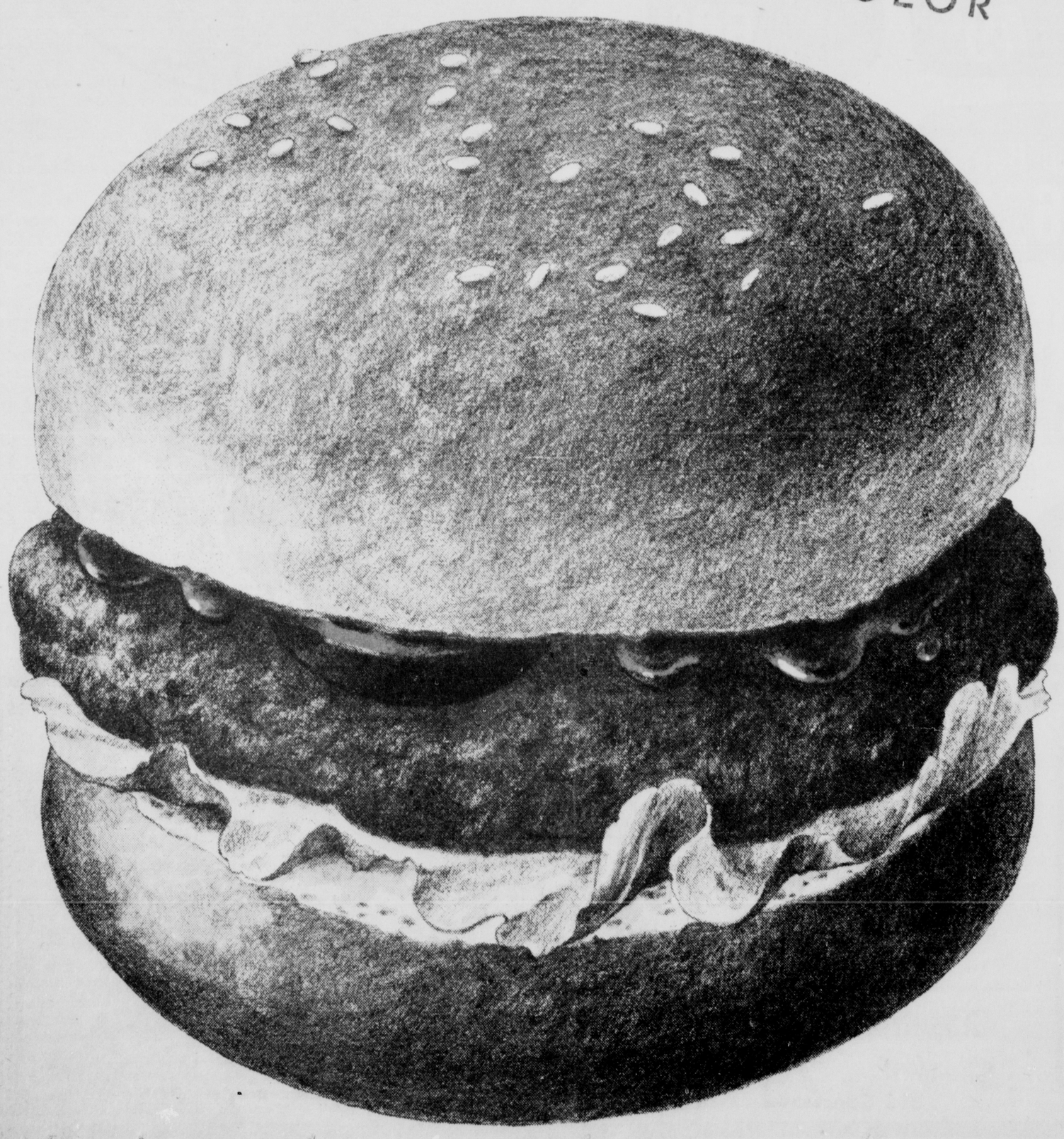
Think of a gas grill as your "other oven." And it's as fun as all outdoors.

Get our free colorful poster, "Saving Energy and Money," at your nearby Cengas office.

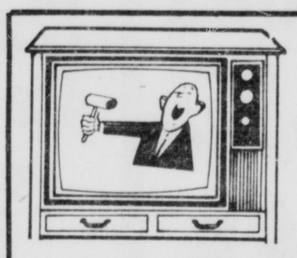


CENGAS

COLOR



Nebraska Educational Television



ON AIR AUCTION
Tune in T.V. Auction '74.
Tonight 6 to 11 p.m. C.D.T.
on your Nebraska E.T.V. station.

Join the fun . . . bid by phone on hundreds of unusual items and services. Donated by individuals and merchants throughout Nebraska. Such as . . .

Call Lincoln 472-3851 Outstate Toll Free 800-742-7441

Bid on . . .

Appliances, home furnishings, carpeting, auto services and supplies, trees, restaurant meals, theatre tickets, motel and hotel lodging, sports equipment, art objects, animals, tape recorders, radios, home improvement supplies, cameras . . . and everything imaginable.

This advertisement sponsored by
First Federal Savings & Loan Association
As A Public Service Contribution.

6% OPEN PASSBOOK
NO MINIMUM
NO PENALTIES
EVERY DOLLAR EARNS . . . EVERY DAY
ADD TO, OR WITHDRAW ANYTIME
COMPOUNDED DAILY
ANNUAL YIELD
6.27%
STATE SECURITIES
477-4444 14TH and N



Sports Signals

By Bob Owens
Star Sports Editor

14-2 Was Tough In 1942

Among the many events in track and field in which improved performances have been fantastic, the pole vault probably leads, but the dazzling new heights aren't all because of better athletes.

Athletes today probably aren't impressed to hear that Harold Hunt set a Nebraska school record of 14 feet, 2 inches back in 1942. Vaulters today, the good ones at least, by-pass that height.

A look into the Big Eight Yearbook reveals there have been 130 jumps over 16 feet in conference history, including 20 of 17 feet and better.

One of those 17 footers, Terry Porter of Kansas, will be among the 13 1973 outdoor track and field champions competing Friday and Saturday in the annual conference meet at NU's Ed Weir Track.

Every track buff knows why vaulters are going higher than ever. It is the use of the fiberglass pole, which even today is being improved and there are predictions of a 20-foot vault in the not too distant future.

Back when Hunt was a trackman at Nebraska, he used a bamboo pole to win both the indoor and outdoor championships for three consecutive years.

Here recently to accept a "Distinguished Service Award" from the university, Hunt recalled an amusing incident on a trip to a meet in Minneapolis. Seems someone threw a cigarette out of the car which had two bamboo poles tied to the side. The cigarette lodged under the wrapping and the pole burned up before anyone knew it.

Such a thing isn't possible with the fiberglass pole, or the steel pole it replaced. Fiberglass, however, can snap and give you a sinking feeling, just as bamboo poles did at times.

Pole Worth three to four feet

Bob Richards and Don Bragg, stars with a steel pole, are so convinced the fiberglass pole is worth three feet extra, maybe four, that each has offered anyone in the world $10,000 to clear 15-6 with a steel pole.

Steve Smith, who has cleared 18 feet with fiberglass, recently turned to the steel "to aid his form" (maybe win $20,000) and says 15-6 with it is phenomenal . . . amazing.

Richards' best with steel was 15-5 and the all-time record is 15-9¼ by Bragg. The first world record set with fiberglass was by former Oklahoma State vaulter George Davies, who cleared 15-10¼ in 1961. Now that performance isn't even listed in the Big Eight yearbook.

Porter will be just one of six Big Eight vaulters here with bests of 16 feet or over this weekend. One is Doug Laz of Iowa State. His father, Don Laz, was one of the nation's standouts a few years back at Illinois. He has cleared 16-11.

While the pole vault event offers some interesting sidelights in the meet here, there's another one that could also be exciting.

It's the mile run, which surprisingly enough has never been timed in under four minutes in a conference meet. There have been 23 sub-four minute miles run by league athletes, but never in the outdoor Big Eight.

Jim Ryun, who has 16 of the sub-fours, did it in 4:58.8 in 1967 in the Big Eight Indoor at Kansas City.

Best performance in the conference miler this season has been by Nebraska's Bob Unger, who did 4:00.2 against Colorado State a couple of weeks ago.

Even though Nebraska doesn't figure to contend for the team title, a sub-four minute mile by Unger would add some luster to the meet.

Tickets to the meet are on sale at the NU ticket office at $4 for a season ticket, $2 for Friday's session and $3 for Saturday's finals.

Brewers In AL East Lead

. . . May, Mitchell, Briggs Slam Home Runs

Compiled From News Wires

Dave May, Bobby Mitchell and Johnny Briggs slugged solo home runs and the Milwaukee Brewers moved into first place in the American League East Monday night with a 9-4 victory over the Baltimore Orioles.

May opened the game with his fifth homer of the baseball season, a shot into the right field stands off Ross Grimsley, 4-3. The Orioles got the run back off winner Ed Sprague, 1-0, in the bottom of the first when Rich Coggins singled, moved to second on a walk and raced home when a passed ball by Milwaukee catcher Darrell Porter ricocheted off the backstop and up the third base line.

The Brewers moved in front again when Mitchell led off the second inning with his second homer of the year and they made it 3-0 on Briggs' sixth homer with two out in the third.

Milwaukee added two more runs in the fourth. Bob Coluccio tripled and Porter singled to bring Doyle Alexander in from the bullpen. Pedro Garcia forced Porter, then he stole second and scored on Robin Yount's single.

The Orioles got a run in the bottom of the fourth on Brooks Robinson's single and one in the sixth on Boog Powell's homer.

The Brewers scored again in the seventh on Don Money's single, in the eighth on Garcia's hit and wrapped it up with two runs in the ninth. Al Bumbry had a sacrifice fly for a Baltimore run in the seventh.

The victory raised Milwaukee's record to 14-13 for a .519 percentage and dropped the Orioles into second place, just .002 further back. Cleveland, with a 4-1 victory over Boston, is third at .516.

Sprague, 1-0, making his first start in nearly two years, picked up his first victory as a Brewer. He worked the first six innings before Tom Murphy got him out of a jam in the seventh. Sprague was tabbed for runs in the bottom of the fourth on Tommy Davis' single, an infield out and Robinson's hit and Powell's first homer of the year, a shot that bounced off the glove of the leaping Coluccio and over the the center field fence.

Yount's double set up Money's run-scoring single in the seventh, Scott's single and a sacrifice in the eighth preceded Garcia's RBI hit.

In the ninth, May was safe on second baseman Bobby Grich's error, then Money singled and Briggs walked to load the bases before Scott hit a sacrifice fly and Ken Berry singled for the two runs.

Murphy replaced Sprague in the seventh after Robinson singled and Earl Williams walked and, after an infield out, he gave up Bumbry's sacrifice fly.

In other American League action, Cleveland defeated Boston 4-1; Minnesota topped Chicago 7-5, and California bombarded Texas 8-4.

In the National League, the Cincinnati Reds beat San Francisco 4-1; New York beat St. Louis 5-3, Atlanta edged San Diego 7-5, and Los Angeles struck Houston 8-4.

Dusty Baker drove in four runs with three singles and a homer to aid the Braves over San Diego and hand the Padres their sixth consecutive loss.

The Braves took a 2-0 lead in the third inning on Craig Robinson's single, Ralph Garr's triple and a single by Baker.

The Padres scored a run in the fifth on Derrel Thomas infield hit, a balk and an error but the Braves made it 4-1 in the sixth. Baker led off with his fourth homer of the season and the other run scored on a walk, Rowland Office's infield hit and an error.

The second error of the game by San Diego shortstop Enzo Hernandez and Baker's second single accounted for a run in the seventh. In the ninth, an error by Rich Morales, who replaced Hernandez, preceded Baker's third RBI single.

The Padres got a run in the seventh on Bobby Tolan's bases-loaded grounder. Willie McCovey hit his first home run of the season in the eighth and Dave Roberts got his first in the ninth, when San Diego also got its final run on Willie McCovey's bases-loaded walk.

John Ellis hit a three-run homer in the first to back the combined four-hit pitching of Jim Perry and Tom Buskey, pacing Cleveland over Boston.

Johnny Bench drilled his sixth home run of the year and Don Gullett and Pedro Borbon teamed up to pitch a six-hitter Monday night, leading Cincinnati past San Francisco.

Cleon Jones and Jerry Grote slugged two-run homers to power the Mets over Bob Gibson and the Cardinals.

Red-hot Jimmy Wynn drove in three runs with a single and a sacrifice fly to pace the Dodgers past the Astros for their sixth straight triumph.

Wynn, a former Astro, increased his major-league leading RBI total to 34 by igniting a five-run fifth inning with a two-run single and scoring another run in the sixth with a sacrifice fly.

Cesar Cedeno's sixth homer of the year in the fourth inning gave the Astros a 1-0 lead, but the Dodgers loaded the bases in the fifth on Bill Russell's infield single, a throwing error by pitcher Dave Roberts and a walk to Bill Buckner.

Wynn, coming off a 13-for-18 series at San Diego, followed with a line drive single into right-center. Wynn's fly ball to center in the sixth brought in Dave Lopes with the sixth Dodger run.

Andy Messersmith allowed eight hits in going the distance, but the Dodger righthander was tagged for a pair of homers in the ninth before registering his fourth win in as many decisions. Doug Rader hit a solo homer in the ninth for the Astros and pinch-hitter Ollie Brown hit a two-run shot.

The victory increased the Dodgers' lead in the National League West to 5½ games over the Astros.

Controversy Hits Indianapolis 500

INDIANAPOLIS (AP) — Wally Dallenbach, an easy-going, up-and-coming businessman from New Jersey, found himself in the middle of a raging controversy at the Indianapolis Motor Speedway Monday.

The dispute centers around an over-size, unconventional turbocharger Dallenbach used on his Eagle race car last Saturday in nailing what, for the moment, at least, is a front row start in the May 26 500-mile race.

It wasn't the four-lap speed of 189.683 miles per hour that he recorded. He had been expected to do that.

Also, the turbocharger he mounted on his engine was held to be legal. Trouble is, he now has been told he'll have to use it in the race, and that's the core of the controversy.

Dallenbach and his chief mechanic, the highly capable George Bignotti, want to change to a more conventional turbocharger for the race. United States Auto Club officials say they can't.

Frankie Del Roy, USAC's top technical authority, says to change now would be a violation of the rules. Something about, you can't change a car's configuation—engine or chassis—between qualifying and the race.

Most of the other drivers, mechanics and car owners agree with Del Roy. And they are looking expectantly at a hearing on the controversy scheduled for Tuesday morning.

It all goes back to a rule USAC placed into effect at the start of the 1974 championship season. The rule provides that before qualifying, each engine-turbocharger must be fitted with a "pop-off" valve, about three inches in size, and a quarter-sized "pressure plate."

These gadgets limit the amount of "boost" the turbocharger can use in forcing air and fuel into the engine. The idea is to encourage mechanics to "detune" their engines so that the end result will be less horsepower, better fuel consumption, and, hopefully, lower speeds.

Bignotti admitted that the turbocharger Dallenbach used developed such a thrust that the pressure bypassed the "pop-off" and "pressure plate" devices and gave his driver considerably more boost than the other qualifiers enjoyed.

Del Roy says allowing Bignotti to revert to the conventional turbocharger the other drivers are using would mean a change in configuration. He doesn't think his ruling will be overturned.

Dallenbach's speed was two miles off that of A.J. Foyt, who clocked four laps at 191.632 m.p.h. to gain a stranglehold on the pole position.

There's a final qualifying round Saturday and it is possible that both Foyt and Dallenbach can be dislodged from the front row. There is a group of 11 drivers who still are in the original qualifying lineup, held over from last Saturday because of rain.

They include 1973 winner Gordon Johncock, also a Bignotti-team driver, and Mario Andretti, the 1969 winner and three-time national champion.

Meantime, top practice speeds Monday were posted by Johnny Rutherford, who is not eligible for the pole, 191.693 m.p.h.; Foyt, who posted 190.234 on what he insisted was his "race setup"; Bobby Unser, who also is already in the field, 190.516; Al Unser, still without a berth, 187.891; Gary Bettenhausen, 186.760; the already qualified Mike Mosley at 184.350; and Andretti, with 184.804.

In all, 25 drivers took part in the practice session.

Boys District Track Records

EVENT	CLASS A	CLASS B	CLASS C	CLASS D
100	:09.6 Terry Williams O. Central, 1962 Dean Williams Omaha Tech, 1970	:09.8 Al Strong Aurora, 1968	:09.7 Jim Novak Pender, 1970	:09.9 Dunn, Maywood, '70 Heuertz, Roseland, '70 Schneider Hayes Center, 1971
220	:20.9 Terry Williams O. Central, 1962	:21.5 Tim Lane Bayard, 1963	:22.3 Bill Nelson Bennington, 1961 Rick Anderson, Sutherland, 1969	:22.3 Gregg Schneider Hayes Center, 1971
440	:49.3 James Johnson Boys Town, 1960	:49.3 Mike Thompson O. Holy Name, 1973	:49.7 Kent May Hayes Center, 1961	:50.5 Larry Valasek Silver Creek, 1973
880	1:54.5 Jeff Wisemiller Fremont, 1967	1:57.3 Jim French Wahoo, 1971	1:59.4 Conroy Jeffries Elkhorn MM, 1973	1:59.2 Lee Richardson Benedict, 1971
MILE	4:16.4 Lynn Hall Grand Island, 1970	4:21.3 Tom Housel Lexington, 1967	4:28.1 Larry Kassebaum Hebron, 1967	4:30.6 WarrenChristensen Maywood, 1962
2-MILE	9:21.0 Jim Lang Omaha Ryan, 1967	9:47.3 Bill Sell Nebraska City, 1970	9:30.5 Jack Weyers Sterling, 1967	9:57.7 Ron Storant Humboldt, 1973
180 LOW HURDLES	:19.4 Doug Aken Millard, 1973	:19.5 Kim Elder Mitchell, 1969	:19.8 Ron Klindt Rushville, 1969	:20.3 Ross Ridenour Loomis, 1965
120 HIGH HURDLES	:14.1 Jim Hunter O. Central, 1966	:14.0 Paul Anderson Gordon, 1972	:14.1 Mike Mathes Grant, 1972	:14.5 Ross Ridenour Loomis, 1965
880 RELAY	1:29.5 Omaha Central 1968	1:31.2 Gering 1973	1:32.0 Imperial 1971	1:32.6 Hayes Center 1971
MILE RELAY	3:21.8 Omaha Tech, 1968 Omaha North, 1970	3:25.2 Plattsmouth 1968	3:26.5 Elkhorn MM 1973	3:33.7 Maywood 1973
2-MILE RELAY	8:01.5 Omaha Tech 1968	8:05.0 York 1973	8:17.8 Elkhorn St. John 1968	8:28.5 Culbertson 1973
HIGH JUMP	6-4¾ Lee Noteman Omaha Burke, 1971	6-4¼ Bryan Steadman Lexington, 1973	6-4 Martin Rotert Sutherland, 1973	6-5 Steve Krebs Diller, 1964 Mike Miller Gurley, 1973
POLE VAULT	14-7 Mike Cockerham Fremont, 1971 Bill Lauer North Platte, 1971	14-2 Rick Cotton Gering, 1973	13-5 Martin Rotert Sutherland, 1971	13-8½ Gene Schaefer Bertrand, 1971
LONG JUMP	23-7½ Dennis Zuger Scottsbluff, 1971	22-5½ Al Scherbarth Fairbury, 1973	22-5¾ Irving Thode Loup City, 1949	23-3¼ Gregg Schneider Hayes Center, 1970
TRIPLE JUMP	45-6 Yeoman Smith O. Benson, 1973	45-1½ Russ Vanous Fairbury, 1973	44-6½ Jesse Kucera Clarkson, 1973	44-10½ Mike McCarter Overton, 1972
SHOT PUT	57-5½ Henry Dilly Hastings, 1964	58-3¾ Kirk Yentes Holdrege, 1969	57-7 Bill Dorrance Louisville, 1972	55-¼ Steve Anderson Axtell, 1967
DISCUS	175-6 Charles Baldwin Lincoln High, 1973	170-3¼ Dick Peetz Sidney, 1971	167-1 Lynn Hasselbach St. Edward, 1962	153-9 Ivan Grupe Byron, 1958

Hill Rises On Money List

WASHINGTON (AP) — Dave Hill's victory in the Houston Open moved him from 44th to 14th place among the year's golf money winners, according to figures released Monday by the PGA Tournament Players Division.

Hill's triumph Sunday, which was worth $30,000 and was his first since the 1973 Danny Thomas Memphis Classic, raised his earnings for 1974 to $53,196.

Johnny Miller continued to lead the money winners with $192,877. Buddy Allin was second with $103,964. He was followed by Hubert Green, $100,597; Jerry Heard, $90,417; John Mahaffey, $90,207; Leonard Thompson, $88,929; Lee Trevino, $84,394; Jack Nicklaus, $83,676; Dave Stockton, $75,839, and Hale Irwin, $75,520.

Ikes Holding Shoot

Bennet—The Lincoln Izaak Walton will hold its Spring Doubles trophy shoot beginning at 7 p.m. Tuesday. Entry will be $3.00 per 25 pair of targets.

Cary's Blast Paces LSE Win

Jim Cary collected a home run to start the Lincoln Southeast Knights on their way to a 6-2 victory over Pius X Monday night.

LSE (6)	ab	r	h	bi	Pius X (2)	ab	r	h	bi
Leslie lf	4	0	0	0	Hamrsky ss	4	0	0	0
Heskett lf	0	0	0	1	Millard 3b	2	0	0	0
Kane 3b	4	1	2	0	Keeting ph	1	0	0	0
Leatherman c	3	1	1	1	Andrson p	1	0	0	0
Cary cf	3	2	1	1	Lemonds p	1	0	0	0
Grant rf	2	0	0	0	Streezik p	0	0	0	0
Baker rf	0	1	0	0	Peters c	3	1	1	0
Harrison p	0	0	0	0	Ohnoutka cf	3	1	1	0
Michaelson p	0	1	0	0	Jablwski lf	3	0	0	0
Haas ss	0	0	0	0	Schroer 1b	3	0	1	0
Donaldson ss	1	0	1	1	Sanchez rf	3	0	0	0
Bokemper 2b	1	0	0	0	Zitek 2b	1	0	0	0
Schmidt 2b	0	0	0	1	Krauze ph	1	0	0	0
Wood 1b	2	0	0	0					
Burcham 1b	2	0	0	0					
Totals	22	6	5	5	Totals	26	2	3	0

LSE ..... 000 030 3—6
Pius X ..... 000 002 0—2

E — Kane, Schmidt, Burcham, Peters. DP — Pius. LOB — LSE 13, Pius 5. 2B — Ohnoutka. HR — Cary, SB — Hane 3, Cary 2, Grant. S — Haas, Bokemper, Schroer.

	IP	H	R	ER	BB	SO
Anderson	4	4	3	2	9	5
Lemonds	2	1	3	3	2	4
Strezik	1	0	0	0	1	0
Harrison (3-1)	5 2/3	3	2	0	3	1
Michaelson	1 1/3	0	0	0	0	2

PB — Peters. T — 2:00.

Feature Race

At Narragansett

Opal Charm	6.80	3.80	2.60
Major Apollo		8.80	6.40
Berts Pavillion			2.60

At Garden State

Sherbrooke	7.40	2.80	2.60
Brute Force		2.40	2.20
Indigestion			2.40

At Suffolk Downs

Watch It Pop	5.80	3.60	2.80
Smyrna Road		3.60	3.20
Round Tation			5.80

At Detroit

Nautilus	3.60	2.80	2.60
But		3.20	2.80
Freeman's Man			3.40

Sports Menu

Tuesday

BASEBALL — Nebraska at Oklahoma State (2); Lincoln High vs. Pappillion at Holmes.

Wednesday

HORSE RACING — Ak-Sar-Ben, Omaha, 4.

BASEBALL — Nebraska at Oklahoma State; Lincoln High at Lincoln East.

Consumer Safety Test For Synthetic Turf

WASHINGTON (AP) — The Consumer Products Safety Commission said Monday it will issue subpoenas for National Football League injury data if club owners do not furnish it voluntarily by Friday.

Sargeant Karch, attorney for the NFL management council, which represents the owners in collective bargaining with players, said the information will be turned over to the commission by the deadline, but he indicated it may not be complete.

"We hope it will be satisfactory to the commission and helpful in their study," he said in an interview.

The commission, under pressure from the NFL Players Association, has been trying since last January to get the team owners' injury figures in an attempt to determine whether synthetic turf is more hazardous than natural grass fields.

The players' petition last year for a federal freeze on new installations of artificial turf was rejected by the commission, which said it could find little evidence that artificial playing surfaces cause more injuries.

Karch said the NFL owners will turn over some of their base 1969-72 injury data which went into a Stanford Research Institute report covering turfs, playing equipment and other factors.

The Stanford report concluded: "Injuries occur more frequently on synthetic turf than natural turf when minor injuries are included, but no difference between the two is observed when gradients of injury severity are analyzed."

In other words, Karch said, players suffer more skin burns on artificial turf.

The players contend that synthetic turf, installed in 13 NFL stadiums, aggravates knee and ankle injuries, cartilage and ligament tears, burns, infections, fractures, concussions, heat prostration and blistering.

Karch noted that among the players' 57 demands in contract talks this spring was a ban on further artificial turf installations, and a requirement that present artificial turf be replaced with grass when it wears out.

He said the Players Association had been denied the same injury data to be furnished the commission.

"The owners feel that the players are trying to use the commission to serve their collective bargaining purposes," he said.

Some of the information to be turned over to the commission "may be in the form of physicians' reports," he said, and the commission indicated it would try to preserve the confidentiality of such information "to the degree that it can under the Freedom of Information Act."

Karch said the owners won't furnish 1973 injury figures Friday, but has given them to Stanford for inclusion in a new report expected to be completed in a few months.

Adams' Behrens Eyes Class D Discus Mark

By RANDY YORK
Prep Sports Writer

Rex Behrens hasn't exactly been inactive lately, but a lack of competition certainly can't help his chances in the Class D-1 district track meet Thursday at Fairbury.

Behrens this season has thrown the discus more than 11 feet beyond the existing state Class D district record.

But having been unable to compete for almost three weeks could hurt the Adams standout's chances to break the state's second oldest district record.

Byron's Ivan Grupe flipped the discus 153-9 and the mark has withstood 16 years of challenges. A 22-5¾ Class C long jump by Loup City's Irving Thode in 1949 is the only record older than Grupe's.

Behrens achieved 165-3½ March 25 at Adams, but hasn't been close to that effort since.

"I guess everything was just right that day," says Adams track coach Ken Cook. "He had another throw of 163.

"Then the next week," adds Cook, "Rex hit 152-5 in about 20 degree weather at Fairbury. I thought he'd hit 160 again without much trouble. But he's been right about 150 ever since."



Rex Behrens
Seeks District Record

A lack of competition may be a big factor in Behrens' effort to improve. Since Adams' senior class was dismissed two weeks ago, he assumed a summer job, helping his dad with heavy construction work.

"They were leveling land the other day at Red Cloud," notes Cook. "By the time district rolls around, he will have missed competing for about three weeks.

"It's a problem a lot of small schools face," according to Cook. "The time element doesn't help.

"Rex has been working out at home," adds Cook. "He's a good competitor. It'll take a good chuck to get it out as far as the record, but he'll give it a good try."

Behrens, 6-3 and 195, was a starting back-middle guard on Adams' once-beaten football team last fall and a standout forward on the Hornets' state tourney basketball team last winter.

District competition this week includes:

Class A — Thursday at Norfolk and Bellevue; Friday at Millard and North Platte.

Class B — Wednesday at Fairbury Junior College; Thursday at Plattsmouth, Plainview, Seward and Grand Island Northwest; Friday at Nebraska Western (Scottsbluff).

Class C — Wednesday at North Bend, Wood River and Nebraska Western (Scottsbluff); Thursday at Doane College (Crete), Wisner, Adams Central (Hastings), Midland College (Fremont), Plainview and McCook.

Class D — Wednesday at Wisner and Lexington; Thursday at Fairbury Junior College, Central City, West Holt (Atkinson,), McCook, Ogallala and Bayard; Friday at Fairbury Junior College.

Sports Notes

Ivory Crockett, 24-year-old Southern Illinois graduate, set a new world record in Knoxville, Tenn., when he ran the 100-yard-dash in 9.0 seconds, shaving a 10th of a second off the 11-year-old world record.

Oklahoma state amateur golf champion **David Edwards** of Edmond has signed a national letter of intent with Oklahoma State University.

Doublet, the horse on which **Princess Anne** won the European three-day show title in 1971, broke a leg and had to be destroyed.

Zeljko Franulovic of Yugoslavia beat **Aly Dawudy** 6-2, 7-5, 6-3 to give the Yugoslavs a 3-2 victory over Egypt in the European Zone B Davis Cup tennis semifinals.

In Zone A Davis Cup competition, **Francois Jauffret** of France overpowered **Peter Pokorny** 6-4, 6-2, 6-3 giving France an unbeatable 3-1 lead over Austria.

Veteran **Eddie Perkins**, the World Boxing Association's No. 2 welterweight contender, pounded out a unanimous decision over Orient welterweight champ **Ryu Sorimachi** of Japan in a 10-round fight in Tokyo.

Former Cincinnati baseball slugger **Ted Kluszewski**, one-time track star **Stella Walsh**, and ex-softball standout **Ed Tyson** have been elected to the National Polish-American Sports Hall of Fame.

NWU Receives Player Bid

The Nebraska Wesleyan baseball team has received an intivation to face Mankato State and Central Missouri in a three-way double-elimination regional playoff match for the NCAA College World Series to be held in Omaha in June.

Wesleyan, 23-12 in the season and undefeated with a 10-0 record in the NAIC, will play host college Mankato State on Friday with Saturday and Sunday scheduled for the remaining games.

Preakness Field Small

BALTIMORE (UPI) — The 99th running of the Preakness Saturday will feature the best of both worlds for those entered in the second jewel of the Triple Crown.

Like the Kentucky Derby, the Preakness will be the richest race in the history of the event. But, unlike the Churchill Downs rush-hour mob scene, the Preakness aspirants will not have to contend with a thundering horde on the Pimlico racing strip.

The probable starting field for the Preakness stood at 13 Monday, enough to make this year's total purse the largest ever, but small enough to forestall the possibility of having to split the race into two divisions.

Cannonade, the winner of the 100th Kentucky Derby, is a 9-5 favorite to capture the $156,500 winner's share of what will be a $203,000 purse, if there are 13 starters.

Cannonade's trainer Woody Stevens said the Derby champ will arrive at Pimlico Tuesday afternoon from New York. John Olin's three-year-old worked six furlongs in 1:10.4 Sunday at Belmont Park.

Monday's chief Preakness development saw the withdrawal of Bushongo, the winner of the Flamingo Stakes at Hialeah Park. The son of Mongo came out of the Blue Grass Stakes lame and was forced to skip the Derby. Trainer Frank Bonsal said there would not be enough time to have Bushongo in top form by Saturday.

Heir To The Line, winner of last Saturday's Preakness Prep, was returned to New York Monday, but only for a short shopping spree. The son of Majestic Prince, winner of the 1969 Preakness, will return to Pimlico Thursday with a new pair of shoes.

Hudson County, the surprising runnerup in the Derby, is the early second choice for the Preakness at 9-2 with J.R.'s Pet third at 6-1.

Rube The Great, Little Current, Silver Florin, which is being supplemented at $10,000 for the Preakness and helping to boost the purse to record proportions, and Heir To The Line were quoted at 10-1.

All Game and Destroyer have been listed at 12-1, with Neopolitan Way and Jolly Johu at 20-1. Kin Run and Buck's Bid were placed in the mutual field, also at 20-1.

No Celebration If Unser Wins Indy 500?

INDIANAPOLIS (AP) — Even if Bobby Unser wins the Indianapolis 500 mile race, there won't be any big celebration in Grosse Pointe, Mich.

But the guys who make toilet seats and steering wheels in half a dozen plants around Detroit probably will drop their tools, head for the nearest pub and bend an elbow or two.

Sort of in Ozzie Olson fashion.

Olson, who lives in the fashionable Detroit suburb of Grosse Pointe, owns the Olsonite Eagle Unser will drive in the 58th running of the richest automobile race in the world.

A polished multi-millionaire who is the sole owner of several corporations Olson doesn't believe in celebrations.

Oh, when an order comes in for a million more toilet seats that carry the slogan "Tops for Bottoms" or when there's a sudden surge in the demand for steering wheels, there might be some backslapping and shoulder pounding among a half-dozen aides who help Ozzie run his industrial empire.

"Celebration? Party is a better word," Ozzie says in a soft voice. "I have a list of party subjects that reaches from here to over there. Quiet little parties, of course, the kind that break up say around 3 a.m." Olson, a slender, impeccably dressed, outgoing person, is among the best-loved and most respected men in auto racing.

He has been the chief financial backer of Dan Gurney's All-American Racers, developer and builder of the Eagle race cars that have become the standard fare in Indianapolis type racing in the past seven years.

"Would you believe that Ozzie and I have never had a contract?" former driver Gurney asks. "We started out with a handshake, and that's the way it has been over the years. Ozzie and I never quibble over money, or how our racing team operates."

Just how much money Olson has poured into racing, most of it through Gurney's organization, neither will say. Insiders say Gurney himself has a $150,000 yearly personal contract with Olson.

But the overall amount is sizeable, so much that it is the only expenditure for advertising that the Olsonite Corporation and its subsidiaries allocate for the year.

A sportsman of note, Olson formerly was part owner of the Detroit Lions of the National Football League. He was a prime prospect for a franchise in the new World Football League but turned it down.

"I've become too much of an auto racing fan," Ozzie says. "We use our participation in it in many ways. The hourly-paid workers in our plants love it, and they take pride in the way our cars perform. It's a morale booster. Hundreds of them wear All-America Racers jackets to work each day."

As in his dealings with Gurney, and in the personal retainer he pays Unser, Olson's workers also operate without a contract.

Olson maintains a mansion in Grosse Pointe, not far from where the Fords and the other auto moguls live. He belongs to their clubs, their executive business groups, and, like the others, maintains a sizeable yacht on Lake Michigan.

But he says he's happiest at the race tracks. At Indianapolis in May, he rents a sumptuous suite in a downtown hotel, surrounded by an entourage of Olsonite executives and customers.

On qualifying and race days, Olson puts together a fleet of buses to transport his group to the track, accompanied by police escort.

Olson, who will say only that he is "fiftyish," and Gurney got together in 1967, the result of a casual conversation in Detroit with an automobile designer.

Olson already had the auto racing itch — and a lot of "scratch" — and Gurney, then one of the country's top drivers, had the know-how. There was a brief conversation and a handshake.

With his cars carrying the Olsonite brand for the first time, Gurney went on to win his first United States Auto Club race two weeks later. Before he retired, he won six others.

Unser, now 40, joined Gurney in 1971. With his flying Eagle, he set speed records at almost all of the tracks where the Indy cars run. This year, Unser has won two of the three championship events and finished second in the other.

He has a high starting position for the May 26 Indy race, and, some say, a very good chance of winning it.

Olson thinks so. Already, the latch string is out for a horde of "guests" from Detroit, including some of the country club set from Grosse Pointe.

But the after-hours doings on race days, if Unser wins, won't be a celebration. It'll be a party.

Baseball Standings

American League

East	w.	l.	pct.	g.b.
Milwaukee	14	13	.519	—
Baltimore	15	14	.517	—
Cleveland	16	15	.516	—
New York	18	17	.514	—
Detroit	14	15	.483	1
Boston	15	17	.469	1½
West	**w.**	**l.**	**pct.**	**g.b.**
Chicago	15	14	.517	—
Oakland	16	15	.516	—
California	17	17	.500	½
Kansas City	15	15	.500	½
Texas	16	17	.485	1
Minnesota	13	15	.464	1½

Monday's Results

California 8 Texas 4, night
Minnesota 7 Chicago 5, night
Cleveland 4 Boston 1, night
Milwaukee 9 Baltimore 4, night
Kansas City at Oakland, night
(only games scheduled)

Tuesday's Games (All times EDT)

Kansas City (McDaniel 0-1 and Splittorff 3-3) at Oakland (Hunter 6-2 and Abbott 0-0), 8:30 p.m.
California (Ryan 4-3) at Texas (Hargan 2-3), 9 p.m.
Minnesota (Blyleven 3-4) at Chicago (Bahnsen 4-2), 9 p.m.
Boston (Cleveland 1-3) at Cleveland (G. Perry 4-1), 7:30 p.m.
Milwaukee (Colborn 1-3) at Baltimore (Palmer 2-3), 7:30 p.m.
Detroit (Lolich 1-5) at New York (Dobson 2-5), 8 p.m.

National League

East	w.	l.	pct.	g.b.
Philadelphia	17	14	.548	—
Montreal	12	11	.522	1
St. Louis	16	15	.516	1
Chicago	12	15	.444	3
New York	14	18	.438	3½
Pittsburgh	9	19	.321	6½
West	**w.**	**l.**	**pct.**	**g.b.**
Los Angeles	23	9	.719	—
Houston	20	15	.571	4½
San Francisco	19	16	.543	5½
Cincinnati	16	14	.533	6
Atlanta	14	19	.424	9½
San Diego	14	21	.400	10½

Monday's Results

New York 5 St. Louis 3, night
Cincinnati 4 San Francisco 1, night
Atlanta at San Diego, night
Houston at Los Angeles, night
(only games scheduled)

Tuesday's Games (All Times EDT)

Chicago (Hooton 1-3) at Pittsburgh (Rooker 2-2), 7:30 p.m.
New York (Stone 0-3) at St. Louis (McGlothen 4-1), 8:30 p.m.
Atlanta (P. Niekro 3-3) at San Diego (Friesleben 3-0), 10:00 p.m.
Montreal (Rogers 5-1) at Philadelphia (Lonborg 3-2), 7:30 p.m.
Houston (Dierker 2-2) at Los Angeles (John 5-1), 10:30 p.m.
San Francisco (Caldwell 5-1) at Cincinnati (Billingham 5-1), 8:00 p.m.

Major League Box Scores

American League

Brewers 9, Orioles 4

Milwaukee	ab	r	h	bi	Baltimore	ab	r	h	bi
May rf	5	2	1	1	Bumbry lf	3	0	0	1
Money 3b	5	1	2	1	Coggins cf	4	1	1	0
Briggs lf	3	1	1	1	Grich 2b	3	0	0	0
Scott 1b	4	1	2	1	Davis dh	4	1	1	0
Mitchell dh	3	1	1	1	Powell 1b	4	1	1	1
Sheldon dh	0	0	0	0	Baylor rf	4	0	1	0
Berry dh	1	0	1	1	Robinson 3b	4	1	3	1
Coluccio cf	5	1	1	0	Williams c	3	0	0	0
Porter c	2	0	1	1	Belanger ss	3	0	0	0
Garcia 2b	3	1	1	1	Grimsley p	0	0	0	0
Yount ss	4	1	2	1	Alexander p	0	0	0	0
Sprague p	0	0	0	0	Jackson p	0	0	0	0
Murphy p	0	0	0	0					
Totals	35	9	13	9	Totals	32	4	7	3
Milwaukee						111	200	112	— 9
Baltimore						100	101	100	— 4

E-Grich. LOB-Milwaukee 6, Baltimore 4.
DP-Milwaukee 1, Baltimore 1. 2B-Yount, 3B-Coluccio. HR-May (5), Mitchell (2), Briggs (6), Powell (1). SB-Garcia. S-Sheldon. SF-Scott, Bumbry.

	ip	h	r	er	bb	so
Sprague W 1-0	6	6	4	4	2	2
Murphy	3	1	0	0	0	1
Grimsley L 4-3	3 1-3	6	5	5	1	0
Alexander	5	6	3	2	3	1
Jackson	2-3	1	1	0	1	0

PB-Porter.
T-2:32. A-5,191.

Indians 4, Red Sox 1

BOSTON	ab	r	h	bi	CLEVELAND	ab	r	h	bi
RMiller rf	2	0	0	0	Lowenstn lf	4	1	1	0
Cooper 1b	3	0	1	0	RTorres lf	0	0	0	0
Fisk c	4	0	0	0	Brohamr 2b	4	0	0	0
Yztrmski lf	4	0	0	0	BBell 3b	4	1	2	0
Carbo dh	4	1	1	0	Ellis 1b	4	1	1	2
Petrocelli 3b	4	0	1	0	Gamble dh	4	0	1	0
Beniquez cf	3	0	0	0	Spikes rf	3	1	2	0
McAuliffe 2b	4	0	1	1	Hendrick cf	3	0	1	0
Burleson ss	3	0	0	0	Duncan c	2	0	0	1
Tiant p	0	0	0	0	Duffy ss	3	0	2	0
					JPerry p	0	0	0	0
					Buskey p	0	0	0	0
Total	31	1	4	1	Total	31	4	10	3
Boston						010	000	000	— 1
Cleveland						300	000	10x	— 4

E—McAuliffe, Ellis. DP—Boston 3. LOB—Boston 7, Cleveland 4. 2B—Carbo. HR—Ellis (2). SB—Spikes. SF—Duncan.

	IP	H	R	ER	BB	SO
Tiant (L,2-5)	8	10	4	3	0	3
J.Perry (W,3-2)	7	4	1	1	4	3
Buskey	2	0	0	0	0	1

Save—Buskey (4). T—2:19. A—4,234.

Angels 8, Rangers 4

California	ab	r	h	bi	Texas	ab	r	h	bi
Nettles cf	4	1	1	0	Tovar cf	4	0	2	1
Doyle 2b	5	1	3	0	Harrah 3b	4	0	0	0
Valentine lf	5	1	1	1	Johnson lf	3	0	0	0
Sands dh	3	1	1	2	Burroghs rf	5	1	1	1
Oliver 1b	4	0	1	0	Hargrove 1b	3	1	1	0
Lahoud rf	4	2	2	1	Sims c	4	1	0	0
Schaal 3b	4	1	1	2	Randle dh	4	0	1	1
Rodriguez c	3	0	0	0	Cardenas ss	4	0	0	0
Chalk ss	4	1	1	1	LBrown 2b	2	1	1	1
Singer p	0	0	0	0	Bibby p	0	0	0	0
					JBrown p	0	0	0	0
					Allen p	0	0	0	0
Totals	36	8	11	7	Totals	33	4	6	4
California						010	412	000	— 8
Texas						000	211	000	— 4

E-Singer, Schaal, Cardenas, Lahoud. LOB-California 4, Texas 11.
2B-Doyle 2, Oliver, Lahoud, L.Brown, Randle. 3B-Hargrove. HR-Sands (1), Schaal (2), Burroughs (7). SB-Chalk. S-Harrah. SF-Brown, Sands.

	ip	h	r	er	bb	so
Singer W 5-2	9	6	4	3	6	6
Bibby L 5-5	4	7	6	6	2	1
Brown	2	3	2	1	0	1
Allen	3	1	0	0	0	4

Bibby pitched to 2 batters in 5th;
HBP-By Singer (Sims).
WP-Singer, Allen.
T-2:47. A-6,632.

Twins 7, White Sox 5

Minnesota	ab	r	h	bi	Chicago	ab	r	h	bi
Braun lf	5	0	1	0	Kelly rf	5	0	2	1
Brye cf	1	0	0	0	May lf	4	1	2	0
Carew 2b	3	2	3	0	Allen 2b	4	0	0	0
Hisle lf	4	1	1	2	Melton 3b	5	2	3	1
Oliva dh	4	0	0	0	Hendersn cf	5	1	2	3
Darwin rf	3	1	0	0	Santo ss	5	0	2	0
Holt 1b	3	0	1	0	Hairston dh	4	0	1	0
Lis 1b	1	1	0	0	Herrmann c	4	1	2	0
Borgmann c	4	0	1	2	Dent ss	2	0	1	0
Terrell 3b	5	2	4	1	Orta ph	1	0	0	0
Gomez ss	1	0	1	0	Leon ss	0	0	0	0
Killebrew ph	1	0	0	0	Muser 1b	0	0	0	0
Ferrer ss	1	0	0	0	Moran p	0	0	0	0
Goltz p	0	0	0	0	Tatum p	0	0	0	0
Campbell p	0	0	0	0	Pitlock p	0	0	0	0
					Granger p	0	0	0	0
					Acosta p	0	0	0	0
Totals	36	7	12	5	Totals	39	5	15	5
Minnesota						000	020	302	— 7
Chicago						001	000	121	— 5

E-Melton, Allen. DP-Minnesota 2, Chicago 1. LOB-Minnesota 12, Chicago 10. 2B-Hisle, Herrmann, Santo, Melton. 3B-Terrell. HR-Henderson (4). SB-Melton, Carew, Lis, Ferrer. S-Gomez, Lis.

	ip	h	r	er	bb	so
Goltz W 1-0	6 2-3	10	2	2	2	3
Campbell	2 1-3	5	3	3	1	4
Moran L 0-1	5 1-3	8	2	2	3	2
Tatum	1-3	0	0	0	0	0
Pitlock	2-3	0	3	1	2	1
Granger	1 2-3	3	0	0	0	0
Acosta	1	1	2	1	1	0

Save-Campbell (7). HBP-By Moran (Darwin), by Acosta (Darwin).
WP-Moran.

A's 11, Royals 2

Kansas City	ab	r	h	bi	Oakland	ab	r	h	bi
White ss	4	0	0	0	North cf	2	0	1	0
Wohlford lf	4	1	2	0	Summers rf	2	0	0	0
Otis cf	3	0	2	1	Campnrs ss	6	2	3	1
Mayberry 1b	4	0	0	0	Rudi lf	4	2	2	0
McRae rf	3	1	1	1	Haney c	1	0	0	0
Rojas 2b	3	0	0	0	Johnson dh	4	1	2	1
Floyd 2b	1	0	0	0	Blue p	0	0	0	0
Schenblm dh	4	0	0	0	Alou lf	1	0	0	0
Healy c	3	0	0	0	Tenace 1b	5	1	2	1
Brett 3b	2	0	0	0	Washngtn pr	0	1	0	0
Cowens 3b	1	0	1	0	Fosse c	4	0	2	2
Pattin p	0	0	0	0	Bourque 1b	1	1	1	1
Garber p	0	0	0	0	Mangual rf	5	1	1	0
Mingori p	0	0	0	0	Kubiak 2b	5	0	4	2
					Pitts 3b	3	2	1	0
Totals	32	2	6	2	Totals	43	11	19	8
Kansas City						100	000	001	— 2
Oakland						101	114	03x	— 11

E-Healy, Rojas, McRae 2, Garber, Cowens, Wohlford, White. DP-Kansas City 1. LOB-Kansas City 6, Oakland 13.
2B-Wohlford, North, Kubiak. HR-McRae (6). SB-Campaneris, Rudi. S-North.

	ip	h	r	er	bb	so
Pattin L 1-2	3 2-3	8	3	2	2	1
Garber	2 1-3	7	5	4	1	2
Mingori		2	4	3	1	1
Blue W 2-4		9	6	2	2	3

T-2:48. A-3,615.

National League

Dodgers 8, Astros 4

Houston	ab	r	h	bi	Los Angeles	ab	r	h	bi
Gross lf	4	0	1	0	Lopes 2b	4	1	2	0
Gallagher rf	4	0	0	0	Buckner lf	4	1	1	0
Cedeno cf	4	1	1	1	Wynn cf	2	2	1	3
LMay 1b	4	0	1	0	Garvey 1b	5	1	1	1
MMay c	4	0	0	0	Cey 3b	4	1	1	1
Rader 3b	4	1	2	1	Paciorek rf	5	0	1	1
Helms 2b	4	1	1	0	Yeager c	5	0	2	1
Kelleher ss	2	0	0	0	Russell ss	4	1	2	1
Brown ph	1	1	1	2	Mssrsmth p	4	1	1	0
Roberts p	2	0	1	0					
Nagy p	0	0	0	0					
Easler ph	1	0	0	0					
JJohnson p	0	0	0	0					
CJohnson ph	1	0	0	0					
Totals	35	4	8	4	Totals	37	8	12	8
Houston						000	100	003	— 4
Los Angeles						000	051	11x	— 8

E-Roberts, Kelleher. DP-Houston 1. LOB-Houston 5, Los Angeles 11.
2B-Cey. HR-Cedeno (6), Rader (4), Brown (3). SF-Wynn.

	ip	h	r	er	bb	so
Roberts L 5-4	4 2-3	6	5	2	3	1
Nagy	1 1-3	2	1	1	0	0
JJohnson	2	4	2	1	2	1
Messersmith W 4-0	9	8	4	4	1	6

PB-MMay.
T-2:30. A-17,595.

Reds 4, Giants 1

San Francisco	ab	r	h	bi	Cincinnati	ab	r	h	bi
Bonds rf	3	0	0	0	Rose lf	4	1	1	1
Fuentes 2b	4	0	1	0	Morgan 2b	4	0	2	1
Maddox cf	3	0	2	0	Bench c	3	1	2	1
Ontiveros 3b	4	0	1	0	Perez 1b	4	1	2	0
Matthews lf	4	1	1	1	Chaney 3b	0	0	0	0
Kingman 1b	4	0	0	0	Driessen 1b	4	0	1	0
Speier ss	3	0	0	0	Rettnmnd rf	3	0	0	1
Rudolph c	3	0	1	0	Concepcin ss	3	0	0	0
D'Acquisto p	1	0	0	0	Geronimo cf	4	1	1	0
Willoghby p	0	0	0	0	Gullett p	1	0	0	0
Arnold ph	1	0	0	0	Borbon p	1	0	0	0
Sosa p	0	0	0	0					
Moffitt p	0	0	0	0					
Totals	30	1	6	1	Totals	31	4	9	4
San Francisco						000	010	000	— 1
Cincinnati						000	200	20x	— 4

E-Matthews 2. DP-San Francisco 1, Cincinnati 3. LOB-San Francisco 5, Cincinnati 9.
2B-Rose. 3B-Perez. HR-Matthews (4), Bench (6). SB-Morgan, Bench. S-Gullett.

	ip	h	r	er	bb	so
D'Acquisto L 2-4	5	5	2	2	2	2
Willoughby	2	3	2	2	1	0
Sosa	0	1	0	0	2	0
Moffitt	1	0	0	0	0	1
Gullett W 3-3	7 1-3	5	1	1	3	6
Borbon	1 2-3	1	0	0	0	0

D'Acquisto pitched to 2 batters in 6th; Sosa pitched to 3 batters in 8th.
Save-Borbon (6).
WP-Gullett.
T-2:19. A-12,586.

Mets 5, Cardinals 3

New York	ab	r	h	bi	St. Louis	ab	r	h	bi
Harrelson ss	5	1	2	0	Brock lf	5	0	0	1
Boswell 2b	4	1	3	0	Sizemore 2b	4	0	2	1
Millan 2b	1	0	1	0	Smith rf	4	0	2	0
Jones lf	4	1	1	3	Simmons c	3	1	1	0
Hahn cf	0	0	0	0	McBride cf	4	0	0	0
Staub rf	3	0	0	0	McCarvr 1b	3	0	0	0
Milner 1b	4	0	1	0	Reitz 3b	4	0	2	1
Schneck lf	4	1	1	0	Alvarado ss	3	1	1	0
Garrett 3b	4	0	0	0	Melendez ph	1	0	1	0
Grote c	3	1	1	2	Gibson p	2	0	0	0
Abodaca p	2	0	0	0	Folkers p	0	0	0	0
Parker p	2	0	0	0	Cruz ph	1	1	1	0
					Richert p	0	0	0	0
					Hrabosky p	0	0	0	0
					Hickman ph	1	0	0	0
Totals	36	5	10	5	Totals	35	3	10	3
New York						102	000	200	— 5
St. Louis						000	011	100	— 3

E-Grote. DP-New York 1. LOB-New York 9, St. Louis 7.
2B-Alvarado, Schneck. 3B-Cruz. HR-Jones (2), Grote (4). SF-Jones.

	ip	h	r	er	bb	so
Abodaca W 1-2	5	6	2	2	1	2
Parker	4	4	1	1	1	1
Gibson L 2-3	6 2-3	8	5	5	0	0
Folkers	1-3	1	0	0	0	0
Richert	0	0	0	0	2	0
Hrabosky	2	1	0	0	2	3

Abodaca pitched to 1 batter in 6th.
Richert pitched to 2 batters in 8th.
Save-Parker (1).
WP-Abodaca, Parker (2), Hrabosky.
T-2:07. A-12,653.

Braves 7, Padres 5

Atlanta	ab	r	h	bi	San Diego	ab	r	h	bi
Garr lf	5	2	2	1	Tolan rf	5	1	1	1
Oates c	4	0	0	0	Hernandz ss	3	0	0	0
Baker rf	5	1	4	4	Gaston ph	1	0	0	0
Evans 3b	5	0	0	0	McAndrew p	0	0	0	0
Tepedino 1b	5	1	2	0	Hardy p	0	0	0	0
Johnson 2b	2	1	0	0	Beckert ph	1	0	1	0
Office cf	4	0	2	1	Grubb cf	4	0	0	0
Robinson ss	4	1	1	0	McCovey 1b	4	1	2	2
Harrison p	3	1	1	0	Jones pr	0	0	0	0
House p	0	0	0	0	Winfield lf	5	0	1	0
Frisella p	0	0	0	0	Kendall c	5	1	2	0
					Thomas 2b	4	1	2	0
					Roberts 3b	3	1	2	1
					Arlin p	1	0	0	0
					Tomlin p	0	0	0	0
					Alou ph	1	0	0	0
					Morales ss	1	0	0	0
Totals	37	7	12	6	Totals	38	5	11	4
Atlanta						002	002	111	— 7
San Diego						000	010	112	— 5

E-Baker, Evans, Hernandez 2, Morales. LOB-Atlanta 7, San Diego 10.
2B-Tepedino, Office, Winfield, Kendall. 3B-Garr. HR-Baker (4), McCovey (1), Roberts (1). S-Harrison, Johnson, Oates, Arlin.

	ip	h	r	er	bb	so
Harrison W 3-5	8 1-3	10	5	4	2	2
House	0	1	0	0	1	0
Frisella	2-3	0	0	0	0	1
Arlin L 1-4	6 2-3	9	5	3	1	1
Tomlin	1-3	0	0	0	0	0
McAndrew	1 1-3	3	2	1	0	1
Hardy	2-3	0	0	0	0	0

House pitched to 2 batters in 9th.
Save-Frisella (3).
Balk-Harrison.
T-2:39. A-36,092.

Tulsa Tops Omaha, 7-4

OMAHA, Neb. (AP) — Tulsa scored six runs on six hits in the top of the ninth inning Monday night to take a 7-4 American Association baseball win.

Oiler pitcher Greg Terlecky played the waiting game, going the distance to get his fourth win in as many decisions.

Omaha hurlers Mark Littell and Eddie Bernard were tough until the ninth. Littell giving only three hits in four and one-third innings of work. He left after being struck by a line drive. Bernard sailed along on one hit until the top of the ninth.

With one down, Bernard gave up a run on a walk and a double by Ed Kurpiel. Omaha Manager Harry Malmberg then opted to bring in ace reliever Jim Foor, who had won four straight without giving up a run.

Foor was touched for four consective singles.

That started the parade, which was aided by an error.

Omaha scored one in the third. Third baseman Gary Sanserino upped the edge to 3-1 in the fifth with a two-run homer.

TULSA	ab	r	h	bi	OMAHA	ab	r	h	bi
Crsby ss	3	0	0	0	Craig cf	4	1	3	0
Lanier ph	1	0	1	0	Mrtnz ss	4	0	0	0
Papi pr-ss	0	1	0	0	Rahe lf	4	0	0	0
DVnn 3b	5	1	2	1	Mrshll lf	0	0	0	0
Dwier 1b	5	1	2	2	Pqtte rf	4	0	1	0
Bchmp dh	3	0	0	0	Ortnzo 1b	4	0	0	0
Godby lf	5	0	1	1	Clark dh	3	1	1	0
Cruz cf	4	1	0	0	Harmon c	2	1	0	0
Hill c	4	0	0	0	Snsrno 3b	4	1	3	2
Krpiel rf	3	1	2	1	Hunter 2b	3	0	0	1
Hiese 2b	2	2	1	1	Littell p	0	0	0	0
Tricky p	0	0	0	0	Bernard p	0	0	0	0
					Foor p	0	0	0	0
					Chlan p	0	0	0	0
Total	35	7	10	6	Total	32	4	8	3
Tulsa						001	000	006	— 7
Omaha						001	020	010	— 4

E — Dwier, Marshall. DP — Omaha 1. LOB — Tulsa 8, Omaha 4. 2B — Davanon, Kurpiel, Craig (2). HR — Sanserino (1).

	IP	H	R	ER	BB	SO
Terlecky (W, 4-0)	9	8	4	4	1	5
Littell	4 1-3	3	1	1	4	0
Bernard	4	2	2	2	3	6
Foor (L, 4-1)	0	4	4	3	0	0
Chlan	2-3	1	0	0	0	1

WP — Terlecky, Bernard (2). T — 2:19. A — 863.

Alley Action

Men's 230 Games, 600 Series

At Hollywood — Roger Heffelfinger, 236—631; John Esquivel, 268-244—729; Gene Teaks, 257—653; Max Jensen, 279-250—745; Roger Heffelfinger, 238-248-254—740; John Esquivel, 632; Dick Patterson, 235—628; Jim Dill, 236—640.

Senior Men's 200 Games, 525 Series

At Hollywood — Horace Gomon, 528; Harold Ehrlich, 215; Elmer Francke, 535; Merle Sutton, 201—551; Joe Hartley, 202; Jerry McBride, 538; Henry Knaup, 213; Thurman Houck, 206; Harry Anderson, 224—564; Arnie Littethorte, 201—533.

Senior Ladies' 175 Games, 500 Series

At Hollywood — Florence Grant, 184

New Municipal Golf Course Being Proposed . . . Again!



Ike's View

by Randy Eickhoff

If everything goes right, Lincoln golfers just may have a new golf course to challenge within the next two years. But if wishes were horses, beggars would ride. That new golf course has been a subject of controversy for the past five or six years.

Once again, Don Smith, director of city parks and recreation, has made the new golf course proposal for Mahoney Park part of his budget.

"We're in the process of trying to get our budget taken care of right now," Smith says. "This has been a proposal for the past five or six years."

For anybody playing golf, it is readily apparent that Lincoln does need an additional course. Right now, all public courses in Lincoln are playing to capacity.

"Golf in Lincoln has been on the increase for the past couple of years" Holmes park and city pro Bob Schuchart says. "We are playing to our capacity now and the play is still increasing.

"We could use another golf course to help even out the play," he adds. "I think that if we had another course that one would also be playing to capacity in no time."

One of the reasons for this is that everyone seems to want "prime time." They all apparently want to play at 8 a.m. Saturday morning and 7:30-9:30 the rest of the week. Holmes Park is now the busiest golf course in Nebraska with Pioneer Park rating in the top five.

The average play this time of year for Holmes is from 270-275 golfers per day with summer averages hitting on or over 300. Trying to shuffle that many golfers over a single course in a day is practically impossible, but Schuchart still manages to do it.

"We do have a few slack periods, but we can usually have them filled in no time," he says. "We start taking reservations for Saturday on Tuesday and by the end of the day the early times are all sewn up."

The businessman who wants an early tee time before going to work and the better players all favor the early starting times. But the slower players during the day can clog up the works. Could they be staggered, sandwiched between the good golfers?

"Everybody tends to play with **golfers of equal capability," Schuchart says. "That gives you a group with a lot of poorer players in it and they hold up the groups behind them."**

Another course would help spread those slow groups around so they wouldn't all choke up the courses now in operation.

The crowded courses have also forced many to seek membership in one of the country clubs in town. But even those have been restricted to just so many playing members.

"Another golf course would definitely help," Hillcrest pro W. A. "Bunny" Richards says. "Right now our membership is full and we have people on a waiting list. The crowded courses are forcing them here. If the public courses were not so tight for play, we probably wouldn't have the demands we have now.

"This is pretty indicative that Lincoln needs another public course," he says. **"In a good solid day, we'll even run 30 minutes late but we marshall our golf course to help speed up play."**

If the new course proposal is turned down again, this may force the present ones to adopt similar measures.

One such measure would be the adoption and enforcement of a slow play accountability card system under which the low handicap player in a group is responsible for maintaining the play of his group and the one ahead of them.

If neither conforms to the time element involved, the low handicap player would turn in a report to the golf committee whereby they would be censured and not allowed ideal times for play in the future.

A few other adoptions that could be made are:

— installation of slow-play checkpoint signs establishing two our hour time limits for each nine.

— placement of 150 yard markers from green to aid club selection.

— allow a putting ball to eliminate cleaning and wiping time.

— establish a lateral boundary rule to permit dropping two club lengths from the spot where a ball goes out of bounds rather than returning to the tee for a second shot.

"We have applied for a federal loan for outdoor recreation that would help us build the new course," Smith says. **"For a first class course which would include the clubhouse, maintenance shed and the course, it would cost close to $1,200,000.**

"We have asked for $395,000 in this year's budget but that hasn't gone through as yet," he continues. "According to the loan, the federal grant would give us 75 per cent reimbursement on a 50 (federal)-25 (state)-25 (city) basis."

Smith also indicated that the golfers themselves will put up $117,000 for the new course. This would come from the 35 cent capitol improvement fee that each round at Holmes and Pioneer produces.

"Even though the state and federal government may approve the loan, I believe that we would still spend the full amount we have request in our budget," Smith says. "That would allow us to construct an 18 hole course but prices on everything changes every day.

"We have made this one of our top priorities, but this budget hear is the hardest I've had since I came here nine years ago. There are just so many needs."

According to a study made in 1966 by the Federal Recreation Department, Lincoln would need two additional courses by the year 1985, but Smith says the city could have used one additional last year.

"We have preliminary designs by Floyd Farley of Oklahoma City (who designed Holmes) so we can start whenever we get the word," Smith says. "But that will still take a good deal of time.

"The ideal time for seeding a new course is in the fall as that would give us one growing season before summer. But we would still have to wait another growing season so we couldn't allow play on it until the following August.

"But if we get started by this August, then it will probably take two years to get the final designs and work completed. That's two more years."

Two years of crowded courses, waiting for tee times that have been set ahead because of slow play and wondering if membership in a country club would be a worthwhile investment.

With everybody deciding to take up golf, the courses are getting more and more crowded each day. Already this year Holmes has put 400 golfers through on a single day. More are in sight.

Outdoor Report

SOUTHWEST

Johnson Lake (Lexington) — white bass are hitting artificials at the inlet; walleye to 5 pounds are taking trolled artificials;

Platte River (near Cozad) — catfish to 10 inches are hitting cut bait fished on set lines;

Tri-County Canal (Dawson County) — crappie averaging 1 pound hitting minnows;

Lake Maloney (North Platte) — occasional walleye to 4 pounds on nightcrawlers; catfish to 3 pounds on nightcrawlers and worms at the outlet; white bass to 1½ pounds hitting the same baits;

Canal near Brady — occasional white bass taking artificials; catfish hitting chicken entrails and night crawlers;

Keystone Diversion (Ogallala) — occasional large trout, up to 9 pounds, on night crawlers;

Sutherland Reservoir — at the inlet, white bass, 1 to 1½ pounds, on artificials; bullheads to 12 inches on night crawlers; catfish, 3 to 4 pounds hitting large minnows and night crawlers; at the outlet occasional white bass 1½ pounds are hitting minnows; perch, to 10 inches, on small minnows and night crawlers;

Swanson Lake (Trenton) — 10-to-12-inch white bass are taking artificials and minnows and crappie in the same size class are hitting the same bait; pressure slow;

Enders Lake — white bass on minnows and artificials; occasional walleye, 1½ to 3 pounds, on artificials.

PANHANDLE

Lake Ogallala — occasional white bass, up to 1 pound, hitting artificials; occasional perch on worms; occasional trout, averaging 1 to 1½ pounds on worms;

Lake McConaughy (Ogallala) — occasional walleye, averaging 2 pounds, on artificials; occasional rainbow trout, averaging 2 pounds, on artificials;

West Kimball Reservoir — bluegill, 3 to 11 inches, on worms;

Lodgepole Creek (Cheyenne County) — brown trout, 8 to 11 inches, on worms;

North Platte River (Garden, Morrill, and Scotts Bluff counties) — catfish to 11 pounds on setlines baited with minnows;

Lake Minatare — walleye averaging 3 pounds on artificials at the west inlet and along the dam; a few walleye also hitting minnows; white bass, averaging ¾ pound, on jigs; 10-inch perch taking minnows.

Box Butte Reservoir (Hemingford) — walleye at the west end, averaging 2 pounds, going for trolled artificials;

Niobrara River, White River, Soldiers Creek — rainbow trout averaging 11 inches taking worms, minnows, and spinners;

SANDHILLS

(Grant County) Fry Lake — Crappie 6 to 8 inches and perch 6 to 8 inches on trolled artificials fished on the east end of the lake; occasional largemouth bass.

SOUTHEAST

Pawnee (Lancaster County) — crappie hitting minnows and small artificials off the dam face; occasional catfish to 3 pounds;

Conestoga (Lancaster County) — crappie on minnows and bass up to 3 pounds;

Platte River (Hamilton and Polk counties) — good catfish on set lines using prepared bait and minnows; occasional cats to 4 pounds;

Little and Big Blue Rivers (Adams, Nuckolls, Saline, and Gage counties) — catfish and carp fishing good; occasional yellow catfish 6 to 8 pounds;

Rockford Lake (Gage County) — bass, crappie, catfish, and bullheads;

Alexandria Recreation Area (Jefferson County) — bluegill, carp to 12 pounds in lake Number 2.

Branched Oak (Lancaster County) — crappie to 1 pound on minnows, and bluegill hitting nightcrawlers.

TUESDAY, MAY 14
VOTE FOR
X
ON STATE LEGISLATURE
AMENDMENT NO. 1



COSTS YOU 1 PENNY A MONTH

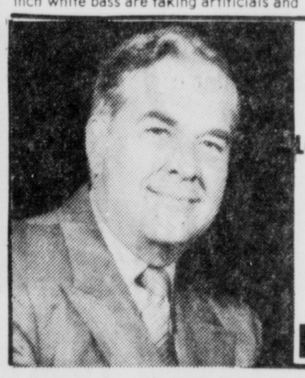
FOR BETTER GOVERNMENT IN NEBRASKA

NEBRASKA COMMITTEE FOR BETTER GOVERNMENT
CO-CHAIRMEN
P. J. Morgan
815 So. 94 Street, Omaha
Paul Amen
2770 Woodcrest, Lincoln
H. W. "Bud" Harrington
517 W. Stolley Park Road, Grand Island
TREASURER
Don Adams
RR3 Chris Lake, Omaha



Not too big, not too little, just right for Ms. "Hers"
COMING IN MAY
...with Gusto!
WHEREVER FINE BEVERAGES ARE SOLD!

your smoking pleasure
IS OUR BUSINESS
• CIGARS
• PIPES • TOBACCO
• SMOKING ACCESSORIES
Cliff's SMOKE SHOP
12th and O Street



Re-Elect
BOB COLIN
Republican Candidate
Lancaster County Commissioner
for
• Efficient County Government
• Modern Business Like Procedures.
• Open Door Policies.
• Citizens Participation.
• County-City Cooperation.
KEEP ROLLIN' WITH COLIN

Misle Chevrolet has a NEW TELEPHONE NUMBER
483-2261
We changed our phone number in order to expand our service. We wish to extend our appreciation to all our customers and hope we can be of greater service to you in the future.
MISLE CHEVROLET
Misle Chevrolet
50th and "O"

Be a Charter Fan of This New Book...

. . . It's the brand new official Associated Press annual volume of almost everything there is to know about 100 different sports. You'll find records, scores, times, personality profiles, great photos and statistics from archery to yachting — and more — in this 928-page paperback at the special price of $1.65 (plus 20 cents for postage and handling) through this newspaper. Order yours today. For friends of sports fans, the book makes a swell gift.

THE OFFICIAL ASSOCIATED PRESS 1974
SPORTS ALMANAC

Simply fill out the coupon below and mail it with your remittance to the address indicated. Allow at least four weeks for delivery of the book by mail.

AP SPORTS ALMANAC
LINCOLN, NE.
SUNDAY JOURNAL AND STAR
BOX 306
TEANECK, N.J. 07666
Enclosed is $_____ for _____ copies of The AP 1974 Sports Almanac at $1.65 (plus 20c for postage & handling) each.
NAME_____
ADDRESS_____
CITY_____
STATE_____ ZIP_____
(Please make check payable to The Associated Press)

B.F.Goodrich
TIRES
231 Odds & Ends
1. Discontinued Tire
2. Closeout Line
3. Whitewall Blems

Small Cars
SIZE
600x12 650x13
D78x14 600x13
700x13 560x15
$16.95
Plus FET 1.68 thru 1.95

Medium Cars
SIZE
F78x14 F78x15
G78x14 G78x15
$22.95
Plus FET 216 thru 234

Large Cars
Size
J78x14 L78x15
H78x15 J78x15
$25.95
Plus FET 2.71 thru 3.83

CAPITOL TIRE
2400 "O" 432-4497
13th & South 477-3741
1150 No 48 467-1487

WALKER®
A TENNECO COMPANY

JOB OPPORTUNITIES

DUE TO CONTINUED GROWTH AT OUR NEW FACILITY IN SEWARD, NEBR., WE HAVE OPENINGS FOR THE FOLLOWING POSITIONS ON BOTH THE FIRST AND SECOND SHIFTS:

WELDERS
MACHINE OPERATORS
SHIPPERS

WE OFFER:
• EXCELLENT STARTING WAGE
• SECOND SHIFT PREMIUM
• COMPANY PAID LIFE &
• HEALTH INSURANCE
• 9 PAID HOLIDAYS
• PAID VACATIONS

. . . plus good working conditions in our modern plant.

TO QUALIFY, you must be over 18 years of age and a willing worker. If you do not have experiences in these areas, we will train you. We will be interviewing on Friday, May 17th, from noon to 8 p.m. and on Saturday May 18 from 8 a.m. to 2 p.m. at the Villager Motel, 5200 "O" St. Rm. 302, Lincoln, Nebr.

"AN EQUAL OPPORTUNITY EMPLOYER"

Jury List Created For District Court

A list of 90 jurors has been prepared for the Lancaster County District Court's jury term which began Monday.

The jurors and their addresses are:

Akeson, Donald K., 3010 N 68
Allison, Larry D., 5220 W Zeamer
Anderson, Dean Ray, 2410 Stockwell
Barnhouse, Maruta, 3720 Loveland
Becker, Bertha M., 3620 Daniel Rd.
Beezley, Madeline, 2001 Washington
Bilka, Margaret, 7301 Buckingham
Bjorkman, Stephen, 4830 Tipperary Trail
Boham, Lucile, 3346 R
Bornemeier, Pamela, 1115 Groveland
Brown, Margaret, 859 Moraine Dr.
Brown, Willard, 2145 So. 58th
Brym, Clara, 3636 No. 52nd
Cain, Bernice, 5234 Greenwood
Chapman, Mattie, 1260 So. 48th
Christiansen, Harry A., 2754 Anderson Dr.
Clark, Judith, 4926 Walker
Clark, Patrick, Box 4602, Uni. Place
Coleman, Randy, 5701 Lillbridge
Copple, Hal, 380 So. 44th
Dahlberg, Esther, 2031 F
David, Stephen, 3910 Randolph
Eden, Carrett, 730 W. Garfield
Ernstmeyer, Ruth, 2573 Woods
Fiedler, Ellen, 2301 B
Fields, Nancy, 7641 Steinway Rd.
Funk, Sylvia, 4925 Knox
Gake, Mary, 5522 Sumner
Gillan, Louise, 2775 Franklin
Goodman, Thomas, 4212 NW 50th
Gugler, Carl, 1825 No. 67
Hansen, Judy, 500 No. 56
Harvey, Margaret, 520 So. 56
Hayes, Cherlyn Jean, 5042 Aylesworth
Hill, Jeffrey, 1425 R
Hille, Willard, 2204 So. 48
Hubbard, Ernestine, 5808 Baldwin
Hudson, Richard, 1710 So. 49
Hunt, David, Ft. 71, Bennet
Joris, Lawrence, 1300 Cottonwood
Kahler, Donna, 1731 No. 73rd
Kaufman, Rosemary, 1950 Skyline Dr.
Killen, Donald, 4335 Cooper
Kindler, Beverly, 1511 Valley View Dr.
Kurtzer, Jackie, 5125 Sherwood Dr.
Landkamer, Virginia, 4331 Pioneer
Lee, Nancy, 5124 M
Lien, Eleanor, 618 So. 33rd
Lisby, Lillian, 2129 C
Lovelace, Verna, 1802 Harwood
Lowery, Vivian, 5011 Woodhaven Dr.
McLaughlin, David, 737 Eastridge Dr.
Maass, Betty, 300 Prestwick Rd.
Mathews, Moneta, 4010 No. 10th
Maxfield, Virgie, 7440 Starr
Meyers, Caroll Mrs., 3745 Calvert
Morisse, Raymond, 500 No. 23rd
Moss, Fred, 2527 Kessler Blvd.
Mueller, Willard, 2950 No. 9th
Nielsen, Bettey, 1529 So. 26th
North, William, 6024 Kenwood Rd.
O'Melia, Bernice, 4117 So. 52nd
Peterson, Robert, 2828 Stratford
Pohlman, R.L., 711 Hazelwood
Ray, William, Hickman
Reikofski, Timothy, 4840 Cleveland
Rohleder, Violet, 2900 Vine
Rowaldt, Amanda, 1544 Nemaha
Samuelson, Stanley, 1609 No. 71st.
Schidler, Alene, 1101 D, Apt. B4
Schneider, Eileen, Rt. 6, Box 90
Schwabauer, Lydia, 3526 Everett
Shear, Betty, 1234 K, Apt. C8
Siefert, Viva, Bennet
Simmons, Marguerite, 3226 Touzalin
Starr, F.L. Jr., Bennet
Stevens, Peggy Jo, 228 No. 12th
Stiles, Nancy, 7200 Oxford Rd.
Stumf, Mary Lea, 3409 B
Sullivan, Mary Ann, 1201 Piedmont
Swartz, Karne, 1503 So. 22nd
Swoboda, Anita, 1024 E, Apt. 10
Ternes, Ruth, 5633 Stonecliff Ct.
Thomas, Julia, 2717 So. 14th
Tyrrell, Chandler II, 4000 So. 35th
Vorhees, Betty, Rt. 8
Watton, Jerald, 4040 St. Paul
Wilke, Gary, 4934 Holdrege
Zariski, Birdine, 2312 Calumet Ct.

$3 Million Suit Filed

San Francisco (UPI)—Attorney Melvin Belli is suing the state bar for $3 million on grounds it suspended him for 30 days in violation of the U.S. Constitution.

Police Prepare Sketch Of Man In Webb Slaying

Lancaster County Atty. Paul Douglas said Monday that police artists have made a composite drawing of a man being sought for questioning in connection with the death of Patricia Webb.

Douglas said that the man is presently being sought merely as a material witness in the case.

The composite drawing may be made available for publication by news media after he checks out "legal ramifications," Douglas said.

The drawing was made about a week ago from descriptions by witnesses who saw the man in the Adult Book and Cinema Store at 140½ N. 11th where the 24-year-old woman worked.

Police reportedly believe the man may have been the last customer in the store the night the woman disappeared.

Her body was found April 20 on a farm near Hallam. She had been shot 10 or 11 times with .22-caliber and .25-caliber weapons.

Webb, of 3015 N. 68th, had worked for the State Patrol as an undercover agent in drug cases until about 10 days before she disappeared April 18.

State Music Teachers' Audition Results Are Announced

Annual auditions by the Lincoln district of the Nebraska Music Teachers' Assn. were held last weekend at the University of Nebraska-Lincoln.

Students who won "highly superior" or "superior" ratings are eligible to participate in state auditions, Nov. 9, in Kearney.

Students who won "highly superior" ratings are:

Elementary I Piano: Louise Wiebers, Ann Schmidt, Dianne Faubel, Mary Beth Oehlerking, Jill Grenseman, Jody and Mike Wysong, Kathryn Hull, Leslie Tussing, Kurstin Hammelmann, Katrina Norman, Sheila Rene Stevens, Monika Micheida, Angie Watson, Andrea Lynne Hoy, Todd Petr, Paul Sawin, Dan Fritz, David Gifford and Ellen Ritscher.

Elementary II Piano: Shelly Vollmar, Joy Renee Urbom, Kent Jones, Brandon Hull, Cathy Clark, Holly Schiess, Julie McIntosh, John Link, Tim Kean, Teresa Maag, Paul Buethe, Devon Park, Jeanine Krahmer, Shelley Peterson, Thomas Luebke and Christy Larson.

Junior High I Piano: Brian Kreuzberg, Susan McCord and Ruth Eppens.

Junior High II Piano: Soni Vollmar, Ann Atkinson, Lisa Kemble, Cathy Ganzel, Julie McEwen, Robert A. Maag, Shannon Samuels, Mark Bruckner, Eric Holmgren and Eldean Ward.

Voice: Pamela Slepicka, Karen Kramer and Joyce Taylor.

Piano Ensemble: Brian Kreuzberg and Mike Wysong, Lynette Alcorn and Jill Grenseman, Tim and Jim Donnelson, Scott Tharnish and Rae Leen Monroe, Shelly and Soni Vollmar, and Tandy and Tracy Doane.

High School Piano: John Wilson, Michael Halgard, Bill Carpenter, Marijo Hinrichs, Beth Mueller, Tara Young, Kim Allen and Jana Nelson.

Flute: Kathleen Dinsmore, Kim Neal, Susan Speidell and Jana Nelson.

Gauger Turns Over Probe Results

In response to an inquiry by William Swearingen on warrants paid by the county for electric motor work, Lancaster County Commissioner Jan Gauger said Monday that she had completed her investigation and referred the matter to the county attorney.

Swearingen, at last week's county board meeting, charged that motors are being repaired for the county on a "call basis" rather than by bids and that the cost of repair exceeded the cost for a new motor in one instance.

Mrs. Gauger said that she had checked the four warrants involving Colin Electric Co., of which County Board Chairman Robert Colin in president, specifically referred to by Swearingen in a letter on the matter requested by Mrs. Gauger.

She said she had turned her findings as well as the letter from Swearingen over to the county attorney and would await a reply from that office.

However, she said it was her understanding that the statutory limit of $2,000 for business with the county by a county commissioner relates to work directly contracted with the county.

"Colin Electric Co. has motors arriving daily from firms such as those noted on these warrants with no knowledge of the origin of the work," Mrs. Gauger stated.

Women Storm Podium

Lansing, Mich. (UPI) — Some 20 women, screaming and shaking their fists, stormed the speaker's podium of the Michigan House Chambers, protesting a committee's refusal to rescind its approval of the Equal Rights Amendment.

Mayflower means moving
301 N. 8th St.
SULLIVANS ESTABLISHED 1889
phone: 432-2737 Mayflower

COME TO OUR 1st Anniversary PAINT SALE
Piedmont Paint Bar
1265 So. Cotner
488-2393
Advertised on National TV
SALE! GEL FLO House Paint
8.90 Reg. 11.90
Goes on easily - glossy finish, protects for years
Does not run or sag
Gelled structure resists running, dripping and sagging
Covers most hairline cracks and pits with eas.
SALE! SPRED HOUSE PAINT
8.47 gal. Reg. 10.97
Covers any surface
Fast dry
Clean up soap and water
SPRED EXT SOLID HIDE STAIN
Sale
6.98 gal. Reg. 9.98
One coat covering
Ease of application
Non spatter
LATEX TRIM Sale
2.97 qt. reg. 3.97
Fast dry
Beautiful colors to choose from
Some tinted colors slightly higher
2 Ft. Ladder 3.70 Reg. 5.90
TRAY SET 1.59
9 x 12 PLASTIC DROP 2/79¢
3/4 x 50 MASK TAPE 49¢ Roll
Reg. 6.98 4" BRUSH 3.98
Glidden spred paints
THE PAINT BAR
1625 'O' St. 432-1029
WED. THUR FRI. SAT.

Firestone the people tire people
SAVE $16 TO $27 PER SET OF 4
LIMITED TIME OFFER!
DOUBLE BELTED TIRE SALE
Two smooth-riding POLYESTER cord body plies
Double FIBERGLASS belt under tread
4 FOR as low as $83.80
Blackwalls Size B78-13 Plus $1.88 per tire F.E.T. and 4 old tires.
Long mileage Strato-Streak Sup-R-Belt
•Two rugged belts hold tread firm for long tread wear.
•Low wide 78 series tire with excellent road hazard resistance.

Size	Blackwalls	Whitewalls	F.E.T.
B78-13	4 for $ 83.80	4 for $ 94.00	$1.88
C78-13	4 for 86.00	4 for 96.00	2.00
C78-14	4 for 90.00	4 for 100.00	2.17
E78-14	4 for 93.00	4 for 104.00	2.33
F78-14	4 for 98.00	4 for 108.00	2.50
G78-14	4 for 102.00	4 for 112.00	2.67
H78-14	4 for 110.00	4 for 120.00	2.92
F78-15	— — — — —	4 for 112.00	2.58
G78-15	4 for 104.00	4 for 116.00	2.74
H78-15	4 for 112.00	4 for 124.00	2.97
J78-15	— — — — —	4 for 129.00	3.13
L78-15	— — — — —	4 for 134.00	3.19

All prices plus taxes and 4 old tires.
FREE MOUNTING
Open an account Firestone Revolving Charge
we also honor these cards
Priced as shown at Firestone Stores. Competitively priced at Firestone Dealers and at all service stations displaying the Firestone sign.

Expert LUBE & OIL CHANGE ONLY...
Includes up to 5 quarts of quality oil and an expert lubrication.
$5.88 Any car
GOLF UMBRELLAS
•Big 4-ft. spread
•100% water repellent nylon
•Chrome-plated shaft
•Wooden handle
•Assorted colors
only $2.99 EACH Additional $5.95 each
Limit one at this price
06-10-062-7
CAMPERS! VANS! PICKUPS!
FIRESTONE TRANSPORT® TRUCK TIRES
$22.38
6.00-16 Black Tube-type. Plus $2.27 F.E.T. and tire off your vehicle. 6-ply rated.
FIRESTONE STORE 12th & N
FREE PARKING
432-1088
TOWNE PARKING SERVICE 1313 "M" 477-5233

A revolutionary new Interest Plan!

NBC'S Rate Watcher Loan

It can save you money on the money you borrow!

National Bank of Commerce introduces a brand new, long overdue type of installment loan — the **Rate Watcher.** It's a service that rewards you for prepaying on your loan by reducing, to a minimum, the interest you pay. With a **Rate Watcher Loan** you can actually save money on the money you borrow:

- **Because interest is not added to the principal in advance. It's figured each day on the remaining principal balance.**
- **Because by prepaying at any time, you can reduce your loan balance and the amount of interest you pay.**
- **Also there's no penalty fee or late charge if your payment is delayed, though interest does continue to accrue on the unpaid principal balance until payment is made.**

A **Rate Watcher Loan** is easier to keep track of, too. Each month you receive a two-part statement showing the principal balance of your loan.

The next time you need to borrow money — for an auto, vacation, appliance, or any other personal need — come in and ask about a **Rate Watcher Loan.**

In the meantime, remember who offered it to you first.

Member FDIC

National Bank of Commerce

Main Bank 13th and N Sts. / Patio Office 10th and O Sts. / Rampark Office 13th and P Sts. / Lincoln, Nebraska

Truck Traffic Across State Varies From 'Lots Slower' To 'Same'

Truck traffic through Nebraska Monday varied from "lots slower" than normal to "about the same," a check of truck stops over the state revealed on the first day of a proposed nationwide shutdown.

Drivers generally seemed to be taking a "wait-and-see" attitude to determine how many join the shutdown and whether those who go on the road encounter violence, according to spokesmen for the trucking industry.

Dave Shoemaker, manager of Shoemakers Truck Stop, 4500 West O, said business was as usual there Monday. He declared some truckers indicated they would go ahead and drive while others were "afraid of a brick being thrown through their windows," and won't attempt traveling.

A check late Monday afternoon with Grant's Truck Stop on Interstate 80 near Waco revealed no truck had stopped there "in the last two hours." It was slow there all day, a spokesman said.

At the Wood River Truck Plaza, located on I-80 and Highway 11 near Wood River, truck traffic was reportedly slower than normal for a Monday.

Truck traffic was "lots slower" at Odessa's Landmark 66 Travel and Truck Stop, while things were "about the same" at Conley-Detlefsen Truck Stop at North Platte.

According to an Associated Press dispatch, Ben Butler, president of Hunt Transportation of Omaha, said independent truckers who haul for his company were continuing to run.

Butler said sentiment against the strike was running high among drivers he talked to. He said they were not prepared to strike and had not recovered financially from the February strike.

Traffic was reported near normal at the Bosselman Truck Plaza at Grand Island. Manager Chuck Bosselman said "the truckers keep asking us what's going on."

Meanwhile, members of the North Platte-Western chapter of the Nebraska Independent Truckers voted Saturday for a shutdown. But the chairman, Richard Peterson of Hershey, said the vote at the North Platte meeting was not specifically for the strike that started Monday.

Peterson agreed that a strike might get the results wanted by the truckers, but added that the group needed more organization nationwide.

Don Mulder of Lincoln, president of the Nebraska Independent Truckers, said he would recommend a Nebraska shutdown if violence occurred in neighboring states.

Mulder said Saturday's vote was significant because of its opposite results from the vote two weeks ago, at a similar meeting in Grand Island.

A number of truckers agreed, saying that even if only 10% of the truckers went out, that there would probably be enough violence to keep most others off the road as well.

Mulder said he would contact all other Nebraska NITA chapters, and that he was reasonably certain that they would vote to go along with the shutdown if it was a nationwide effort.

Mulder said he felt the state legislators and Gov. J. James Exon were in sympathy with the truckers' needs, and that the "real enemy is the federal government." Mulder said federal officials were blackmailing the states into putting unrealistic speed limits and restrictions on the truck drivers.

An unidentified trucker said the major trucking outfits would not penalize drivers who did not go on the roads during the shutdown.

The group also voted to cancel a June 9 meeting with Federal Highway Administrator Norbert Tiemann. The meeting with the former Nebraska governor was set up by State Sen. Jules Burbach of Crofton.

One trucker voiced the group's feelings on the meeting by saying the people of Nebraska could not get Tiemann to leave the signs next to the highways, so it would be fruitless to ask for his help in the trucking issue.

G. M. Callender, Former Council Candidate, Dies

Gladys Margaret Callender, a former Lincoln City Council candidate, died Monday. She was 66.

Miss Callender, of 5113 M, was defeated in her City Council bid in 1961. She retired in 1969 after 43 years with the Lincoln Journal.


Gladys Callender

Born in Columbus, she lived in Lincoln the past 54 years. She was a Lincoln High School and Lincoln School of Commerce graduate, and attended the University of Nebraska.

She was active in the YWCA, Methodist Church and Daughters of Union Veterans. She was past president of the City Recreation Department's women's leisure time activities committee.

Miss Callender is survived by an uncle and two cousins.

MOVIE TIMES

Movie starting times as submitted by theaters

Cinema 1: "Sugarland Express" (PG) 1:30, 3:30, 5:30, 7:30, 9:30.
Cinema 2: "Fantasia" (G) 1:30, 3:30, 5:30, 7:30, 9:30.
Cooper/Lincoln: "The Great Gatsby" (PG) 8.
Douglas 1: "The Three Musketeers" (PG) 1:30, 3:30, 5:30, 7:30, 9:30.
Douglas 2: "The Sting" (PG) 2, 4:55, 7:09, 9:20.
Douglas 3: "Butch Cassidy & the Sundance Kid" (PG) 1:30, 3:25, 5:20, 7:15, 9:10.
84th & O: "The Harrad Experiment" (R) 8:50, "Where Does It Hurt" (R) 10:35.
Embassy: "Teenage Jailbait" (X) 11, 12:30, 2, 3:30, 5, 6:30, 8, 9:30.
Hollywood & Vine 1: "Without a Stitch" (R) 1, 4:30, 8; "Hungry Wives" (R) 2:30, 6, 9:30.
Hollywood & Vine 2: "Teach Me" (X) 1:30, 3:30, 5:30, 7:30, 9:30.
Joyo: "Mr. Superinvisible" (G) 7, 8:50.
Plaza 1: "American Graffiti" (PG) 2:15, 4:30, 7, 9:15.
Plaza 2: "Jonathan Livingston Seagull" (G) 1:45, 3:45, 5:45, 7:45, 9:45.
Plaza 3: "The Way We Were" (PG) 1:15, 3:20, 5:25, 7:30, 9:35.
Plaza 4: "Reason to Live, Reason to Die" (R) 1:45, 3:30, 5:15, 7, 9.
Starview: "Westworld" (PG) 8:45, "Soylent Green" (PG) 10:30.
State: "The Exorcist" (R) 1, 3:03, 5:06, 7:09, 9:16.
Stuart: "Five on the Black Hand Side" (PG) 1:30, 3:30, 5:30, 7:30, 9:30.
West O: "Policewomen" (R) 8:45; "Superchick" (R) 10:35.

coupon
SATELLITE Supper Club

This Coupon Good For $1.00 Off On A Reg. Prime Rib Dinner Mon. thru Wed. ONLY
33 & Cornhusker

BE A FIRST NIGHTER!!!
PREMIER SHOWING
Gaslight Mellerdrammers
production of
NO, NO, A million times no.
This show opens the Mellerdrammer Season
TOMORROW NIGHT
Wed. May 15
Box office opens 8:00 P.M.
Curtain at 9:00 P.M.
Wedn:—Thurs: $1.50
Fri.—Sat.: $2.00
Children under 16 one-half price—Wed. and Thurs. only.
Hiss the Villian... Cheer the Hero... Have Fun.
322 South 9th.

Look what the Colonel's cooked up?
FEED a FAMILY of 4 for $4.99

A good, hot meal for less than a $1.25 a person
Try this special finger lickin' good chicken dinner with all the trimmings.
Included are:
• 10 pieces of chicken
• 1 pint of potatoes
• ½ pint of gravy
• 1 pint of creamy slaw
• 7 hot fresh rolls
"It's finger lickin' good."
Kentucky Fried Chicken®
2100 No. 48th... 12th and South... 48th & Van Dorn
... now a 4th location... 72nd & "O"

TACO KID
FAMILY NIGHT
Wednesday Nites 5-9 p.m.
DINNER PLATES
Includes 2 enchilades (1 meat & 1 cheese), 1 taco, chips, choice of salad or beans.
2 For $1.54
Reg. $1.39 ea.
TACO KID
17 & Van Dorn

Steak-O-Rama
presents
Wednesday Evening Family Night
Luncheon Steak
Baked Potato
Texas Toast
Tossed Salad
$1.24
Served Wednesday Evening 5:00pm-9:00pm
Steak-O-Rama®
In the Glass Menagerie at 12th & "Q" St.
Open at 11:00am every day and serving until 9:00pm
Open until 10:00pm on Friday and Saturday nights

FOR THE GOOD TIMES
AK-SAR-BEN RACES '74 NOW THROUGH
JULY 13
Don't Miss
The Finest Thoroughbred Racing Meet In The Midwest!

Post Times:
4 p.m. weekdays
2 p.m. Saturdays and holidays
(May 27, May 30, July 4)
No Monday racing except May 13 and May 27
No racing Tuesday May 14 and May 28
NINE RACES DAILY
NEW IN '74
Ak-Sar-Ben's glass enclosed, air conditioned CLUBHOUSE. Seats available daily for $5, including admission price. Coats required.
NEW IN '74
See Actual Running And Instant Re-Plays Of Each Race IN LIVING COLOR On Closed Circuit Monitors Throughout, And On Big Screen In Coliseum!
GENERAL ADMISSION, $1.25

ALL NEW—1st RUN!
"TEEN-AGE JAILBAIT"
RATED X
COLOR-NO ONE UNDER 18!
AT-11:00, 12:30, 2:00, 3:30, 5:00, 6:30, 8:00, 9:30
EMBASSY THEATRE
1730 "O" ST.

WEST "O" DRIVE-IN THEATRE
TONIGHT! OPEN 7:45 SHOW AT DUSK
POLICEWOMEN
COLD STEEL ON THE OUTSIDE ...ALL WOMAN ON THE INSIDE! AND ALWAYS READY FOR ACTION ...ANY KIND!!
COLOR
SHE'S SUPERCHICK
Starring JOYCE JILLSON
A CROWN INTERNATIONAL PICTURES RELEASE

HOLLYWOOD & VINE
"YOU'LL SEE PLENTY AND BELIEVE ME. EVEN SEEING IS NOT BELIEVING!" Joyce Haber
without A stitch
MATINEES TODAY
1:00 4:30 8:00
2nd BIG WEEK, HURRY! ENDS WED.!
TEACH ME NOW
1st RUN! and DOUBLE FEATURE
2:30-6:00-9:30
HUNGRY WIVES
with an appetite for diversion.
X RATED
1:00, 3:00, 5:00, 7:00, 9:00

PLAZA THEATRES
TWELFTH AND P STREETS
477-1234
PLAZA 1: 2:15, 4:30, 7, and 9:15 p.m. American Graffiti PG. Plus featurette, "Portrait of a Railroad."
PLAZA 2: Daily from 1:45. The Hall Bartlett Film Jonathan Livingston Seagull. From the book by Richard Bach. Panavision® Color by Deluxe® A Paramount Pictures Release
PLAZA 3: At 1:15, 3:20, 5:25, 7:30, 9:35. STREISAND & REDFORD THE WAY WE WERE PG
PLAZA 4: 1:45, 3:30, 5:15, 7, 9. JAMES COBURN TELLY SAVALAS BUD SPENCER A REASON TO LIVE A REASON TO DIE! PG
FREE PARKING AFTER 6 P.M.: Rampark, 12th & P; Autopark, 13th & Q; Reinvesco Lots at 12th & P & 12th & Q. Free parking at Cooper/Lincoln anytime.
COOPER/LINCOLN
54TH & O STREETS • 464-7421
Mon. thru Thur. at 8 pm only!
THE GREAT GATSBY
ROBERT REDFORD MIA FARROW
PG

JOYO: 61st & Havelock Ave. ADULTS .75¢, under 12 .50¢
"He's just about the nicest guy you never saw!"
DEAN JONES in MR. SUPERINVISIBLE
A K-TEL presentation G TECHNICOLOR
ADDED STOOGE COMEDY & CARTOON
ALL EVENINGS AT 7:00 & 8:50
SAT. & SUN. 1:30, 3:20, 5:10, 7:00 & 8:50

"FIVE on the BLACK HAND SIDE"
United Artists PG
ENDS TUES!
TIMES 1:30-3:30-5:30-7:30-9:30

The stuart Theatre
STARTS WED.
NOBODY PLAYS ROUGHER THAN THE OUTFIT...
Metro-Goldwyn-Mayer Presents
THE OUTFIT
PG METROCOLOR MGM

DOUGLAS 3
Phone 475-2727
13th and P St
1 1:30, 3:30, 5:30, 7:35, 9:35 THE THREE MUSKETEERS PG
2 at 2:00, 4:55, 7:08, 9:20 7 ACADEMY AWARDS INCLUDING BEST PICTURE A GEORGE ROY HILL FILM THE STING PG
3 1:30, 3:25, 5:20, 7:15, 9:10 BUTCH & THE KID ARE BACK! "BUTCH CASSIDY AND THE SUNDANCE KID"

ENDS TONIGHT "WESTWORLD" AND "SOYLENT GREEN"
STARVIEW OUTDOOR THEATER
STARTS TOMORROW
JAMES CAAN
MARSHA MASON
A STORY FOR EVERY ONE WHO THINKS THEY CAN NEVER FALL IN LOVE AGAIN.
Cinderella Liberty
R COLOR BY DELUXE® PANAVISION®
and
JEFF BRIDGES
20th CENTURY-FOX PRESENTS
THE LAST AMERICAN HERO
PG

cinema 1
ENDS TODAY
GOLDIE HAWN. THE SUGARLAND EXPRESS
A UNIVERSAL PICTURE TECHNICOLOR® PANAVISION®
PG
state
ACADEMY AWARD WINNER
THE EXORCIST
$2.00 MATINEE
$2.50 EVENING
R

cinema 2
ENDS TODAY
THE ULTIMATE EXPERIENCE
WALT DISNEY'S FANTASIA
TECHNICOLOR

84th and O DRIVE-IN THEATRE PHONE 488-5353
ENDS TONIGHT "HARRAD EXPERIMENT" "WHERE DOES IT HURT?"
STARTS WEDNESDAY
"BEST AMERICAN MOVIE OF THE YEAR." Rolling Stone
The picture your neighbors are talking about.
WALKING TALL R
PLUS
STEVE McQUEEN "JUNIOR BONNER"
PG COLOR

cinema 1 13th & 'P'
STARTS TOMORROW
"THE MOST STINGING ASSAULT ON TELEVISION SINCE IT WAS INVENTED!" — Playboy
"Outrageously funny movie!" — Saturday Review
THE GROOVE TUBE
Color
NO ONE UNDER 18 ADMITTED

cinema 2 13th & 'P'
NOW RELIVE THE 2 GREATEST ADVENTURES OF THE REAL WEST!
"THE '70s FIRST GREAT EPIC!" — Stefan Kanfer, Time Magazine
DUSTIN HOFFMAN "LITTLE BIG MAN"
Panavision® Technicolor®
PG
PLUS
The most electrifying ritual ever seen!
RICHARD HARRIS as "A MAN CALLED HORSE"
PANAVISION® TECHNICOLOR®
PG
STARTS TOMORROW

'Tremendous' Progress Told

. . . Planting Weather Ideal

Another week of nearly ideal planting conditions resulted in "tremendous progress" for Nebraska farmers and ranchers, the State-Federal Bureau of Agricultural Statistics reported Monday in its weekly crop-weather report.

However, farmers in some areas have begun irrigating because of prevailing dry conditions, the bureau said. Crops on sandy soils in parts of the state are showing signs of stress from the lack of precipitation, it was pointed out.

"Alfalfa weevil continues to be a problem in fields in many areas," the ag experts said.

Winter wheat condition is good or excellent in 83% of the counties, down two points from last week, the report said.

The wheat crop "has been making rapid growth and development, but is showing signs of stress from the lack of moisture in many areas," according to the bureau. Some farmers in the Panhandle area are reportedly still considering abandoning wheat fields heavily infested with downy brome.

Other crop comments included:

Farmers made good progress planting corn last week due to favorable weather throughout Nebraska. County agents report approximately 70% of the corn acreage planted compared to 30% last year and normal. A good general rain is needed throughout much of Nebraska.

Sorghum and soybean acreages are about 10% planted.

Alfalfa hay condition ranges mostly fair to good. In areas of heavy weevil infestation most farmers are spraying or mowing their stands for control. Control chemicals are in short supply in some localities.

Topsoil moisture supplies remained nearly unchanged from a week ago. Topsoil moisture is short in 52% of the counties and adequate in 48%. Subsoil moisture supplies continued to decline with 83% of the counties adequate, 15% short and 2% surplus.

Rainfall received throughout the state during the past week included:

Chadron	.25	North Platte	.19
Grand Island	1.85	Omaha	1.14
Imperial	.43	Scottsbluff	.12
Lincoln	1.26	Valentine	.43
Norfolk	1.01		

Moisture via sections since the beginning of the growing season, April 1, as compared to longtime averages follows:

Northwest — 1.60 inches (1974); 2.72 inches (normal).
North Central — 2.80; 3.05.
Northeast — 2.80; 3.33.
Central — 2.60; 3.22.
East Central — 3.10; 3.45.
Southwest — 1.60; 2.85.
South Central — 3.00; 3.24.
Southeast — 4.30; 3.73.



STAR PHOTO

EVEN COKE AND UNCOLA . . . wind up in harmony with 'Tooters.'

Bottle Band Only One Of Kind?

By DEAN TERRILL
Southeast Nebraska Bureau

Lexington — You might call them a combination of the Boston Pops and Lawrence Welk's champagne music makers.

Their only instruments are bottles, their only purpose rootin' tootin' fun. Still, the notes blown forth by "The Grand Generation Tooters" are more than melodious burps.

Under the direction of Mrs. J. Elizabeth Wiessner, who spent 50 years as an Illinois teacher, even Coke and The Uncola end up in harmony. Retiring here to be with her son, Dick, she organized the unique band last summer.

"There are lots of kitchen bands and that sort of thing, but I don't know of another bottle band anywhere," said the livewire director, 74. "My ear is too keen to claim this as musical greatness, yet we do manage two-part harmony and a 20-number repertoire."

An offshoot of the local Grand Generation Center, one of the state's liveliest senior citizen establishments, the band makes up in maturity what it lacks in experience. Only three of its 14 members are under 70, the senior being an especially bubbly Mrs. Delma Stewart, 80.

Among the more faithful at the weekly practice sessions is the Tooters' only couple, Walther Camin and his wife Mabel. At a sprightly age 77 and 74, they fit right in to the avowed "Pepsi generation."

Other players are Mrs. John Edwards, Mrs. Fred Batten, Mrs. Helen McFadden, Mrs. Clara Gainsforth, Charles Matz, Mrs. Homer Casteel, Mrs. Guy Beans, Fred Knoedler, Mrs. Tom Bailey and Mrs. Flo Houlden.

Similar to bell choirs is that the director points out the notes and timing, the bottle band is considerably more demanding. Just the right pucker is required for the creation of the full rich notes insisted upon by Mrs. Wiessner.

"It's more difficult than it appears, especially for those persons blowing the high-note bottles," said the director, who has been an organist and pianist since her girlhood. "Even the tuning of each bottle must be precise. Of course different notes depend upon how much water is in each bottle, and even the absence of a few drops can make a player flat."

The band manages a range of 1½ octaves, with a good deal of two-part harmony adding extra class. One of the more ambitious numbers is also the overall favorite — "How Great Thou Art."

With several local appearances behind them, the Tooters have hesitated to accept out-of-town invitations. Coordinator Mrs. Kay Gerken explained that the center must be cautious because of the age of participants.

Mrs. Wiessner definitely isn't one of those prompting such concern. After a long career in the Chicago suburb of Glenview, she is always on the go.

Representing the local center, incidentally, she was elected vice president of the Nebraska Senior Citizens Council.

"I'm always getting involved in something," the personable woman remarked. "I guess it's because I just love people — even when they're playing pop bottles."

Deere Reaffirms Orchard Closing

. . . Franchise To Be Lifted

By The Associated Press

The John Deere farm equipment company said Monday its dealership at Orchard, Neb., will be discontinued at the end of this year, as announced earlier.

A spokesman for the company said it had reviewed its original decision and concluded discontinuation is in the best long term interests of customers "in this entire farming area in northeastern Nebraska."

Protests had been voiced after the firm announced recently the franchise of the Holliday Implement Co. would be discontinued.

The 32-year-old firm is operated by Lloyd Holliday and his sons, Wayne and Dean. It has nine employes.

Late in March, when the company announced its intentions, an estimated 800 persons watched as farmers, their wives and children staged a protest parade down the main street of Orchard.

About 120 tractors were in the parade.

Various Antelope County and local interests supported the protest and statements in favor of retention of the franchise came from Rep. Dave Martin, R-Neb., and State Sen. John De Camp of Neligh.

The company pointed out the number of farms in Antelope County has declined 40 per cent since 1954. Spokesmen said the average size of a farm in the county increased from 308 acres in 1954 to 475 in 1969, and in 1969 there were twice as many farms in the county with 1,000 or more acres than there had been 15 years earlier.

The company statement said irrigation also had increased, and to farm these larger acres and increase productivity "farmers have demanded larger and more sophisticated machinery..."

John Deere spokesmen said "larger capital investments are required if dealerships are to adequately sell and service such machinery."

For a dealership to justify the necessary capital investment, they said "it is essential that its dollar market potential be large enough to offer the dealer a reasonable return on a bigger investment."

The Orchard dealership, the statement said, "is one of those with very limited potential."

The company said there are five other John Deere dealerships within a 25-mile radius which sell more major company machines in the trading area than the Orchard firm.

Hooper Brothers Scatter As MD's

Omaha (AP) — A town of about 800 in eastern Nebraska will have native son brothers practicing medicine in Omaha, Philadelphia and the Canal Zone later this year.

They will be the Drs. Meyer-Philip, David and Mark — sons of Mr. and Mrs. Laurence Meyer, farmers between Hooper and Uehling.

Philip, 24, will be graduated from the University of Nebraska Medical Center's College of Medicine May 26.

David, 28, and Mark, 26, both received MD degrees from the Medical Center last May.

David and Mark are serving in rotating internships at Gorgas Hospital in the Canal Zone.

Mark will remain at Gorgas for three more years in an orthopedic surgery residency, while David will return to University Hospital in Omaha for a one-year surgery residency.

Philip will go to Philadelphia next month for a three-year pediatrics residency at Children's Hospital.

His wife, Jane, is completing her first year at Creighton University Law School in Omaha. She hopes to transfer to the University of Pennsylvania Law School so she can finish in Philadelphia.

Philip obtained his bachelor's degree at Brown University in Providence, R. I., where he met his wife. David and Mark went to Midland College in Fremont.

Younger brother Paul will be a senior at Baylor University in Waco, Texas, next fall. He plans to apply to the UN medical college.

And there also is sister Sarah, who will be a freshman at Uehling High School in the fall. Her choice for a career? Medicine.

Highway Is Closed Near S. Sioux City

U.S. 77 between Dakota City and South Sioux City closed Monday and will remain closed for about 10 days, according to Tom Doyle, director of the Department of Roads.

The road is being closed while tests are conducted on Interstate 129 bridge pilings.

Father Recovers Children In Sweden

Holt, Mich. (AP — J. Dennis Ortiz says nobody else would help, so "we had to take the law into our own hands" to recover his three children when his former wife flew them to Sweden and asked for asylum.

The 39-year-old Ortiz and a friend-turned-detective scoured Omaha, Neb.; Washington, D.C., and Stockholm before they found the vanished youngsters in a suburb of Malmo, Sweden.

They spirited the children out of Sweden in a cloak-and-dagger-type operation in early February and returned them to Ortiz' two-story home in a rural, tree-laden community near Lansing.

In his first interview with a newsman since then, Ortiz said the case points out what he calls the "tremendous weakness" of America's legal system to protect the right of a divorced parent who has custody of the children.

Ortiz, who is executive director of the Michigan Association for Better Hearing and Speech, criticized state and federal laws and Swedish laws that allowed his former wife to take the children so easily to the Scandinavian country.

His former wife, Carolyn Ortiz, picked up Anna Marie, 12, Rachell, 9, and Matthew, 7, here Dec. 22 for a five-day visitation period she was granted in a 1971 Nebraska court order.

Ortiz said she was supposed to fly them to her home in Omaha, Neb., for the Christmas holidays but took them to Sweden instead.

The first indication of their disappearance came on Christmas, Ortiz said. His former wife's brother called from Omaha to say he did not know where his sister was but that she would not bring the children back to Michigan.

Ortiz has had legal custody of the children since 1971 when a Nebraska court agreed with an earlier ruling by a Missouri court to give him the children.

Ortiz now is married to a woman who also works with the deaf and hard of hearing. They have a two-year-old child.

After the call from his former wife's brother, Ortiz and his wife went to Omaha. But the trip was not too productive, and they returned home.

A break came when a friend, Thomas Coleman of Silver Springs, Md., discovered from the U.S. State Dept's Passport Division that the former Mrs. Ortiz had obtained a group passport.

Coleman, director of the National Association of Hearing and Speech Agencies, and Ortiz went to Omaha again. By showing airlines officials past court documents, they determined that Ortiz's former wife and a female companion, Jan Phipps, had purchased tickets to Sweden.

They went to Washington, but Ortiz says he was unable to get any help from the State Dept. toward launching an international investigation.

The two men flew to Stockholm Jan. 30. Ortiz said that from unofficial sources, whom he would not identify, he learned that his wife had asked for welfare and political asylum.

Sources also informed them his former wife and children were living in the Malmo suburb of Oxie. They went there and kept watch on the apartment, disguised in hats, dark eyeglasses and topcoats, Ortiz said.

He also talked to a Swedish attorney, Ortiz said, who advised him that the law was on his side but that his attempts to get his children back could involve a lengthy court battle.

Instead, Ortiz said, he went to the school the children attended and showed officials American court documents. The children's names were called over the public address system, and two of them, Rachell and Matthew, came to the office, where they embraced their father. "I was so happy," Rachell recalled.

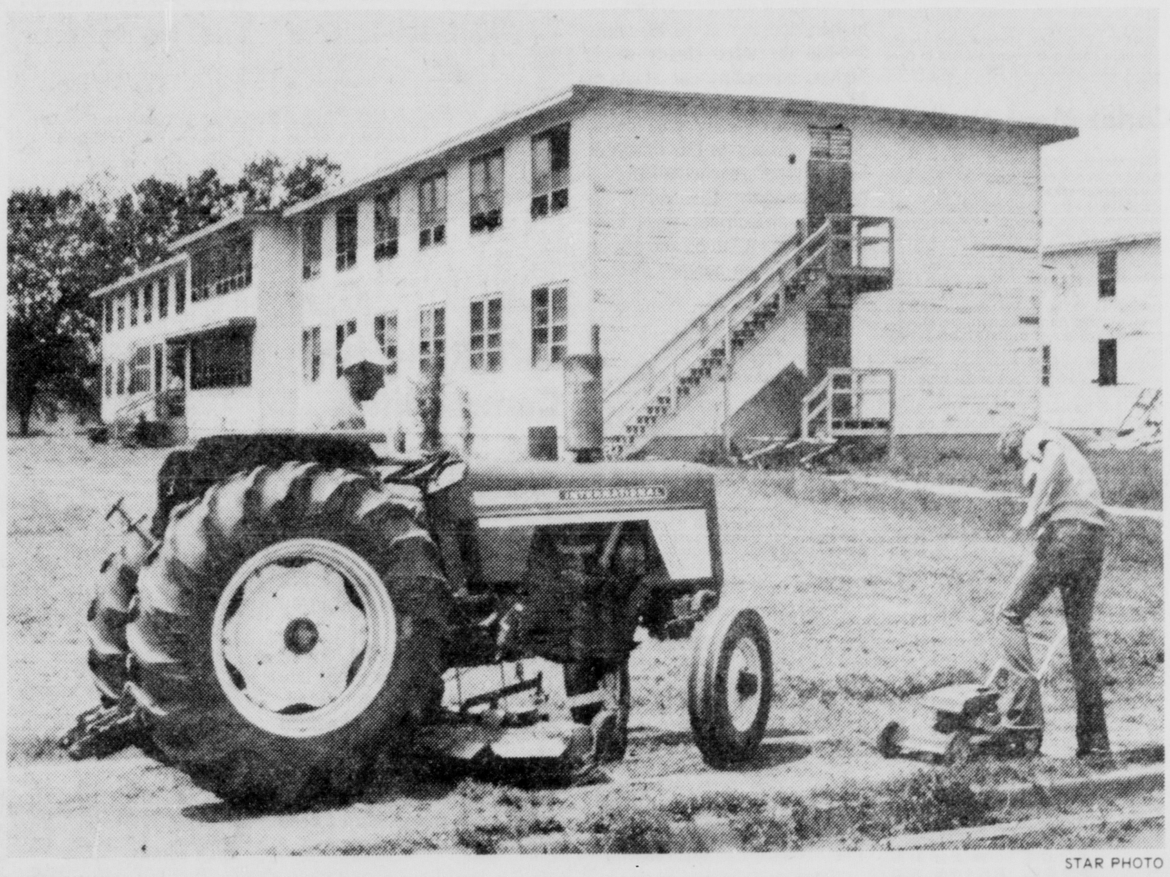
The other child, Anna Marie, was home because of a twisted ankle. Ortiz returned to the apartment and found Anna Marie there alone. She went with him. That night, all went to Copenhagen, Denmark, on the leg of the trip back to Michigan.

Ortiz said it "cost me $8,000. we wiped out the kids' college funds completely. Besides that, I owe money. I had to borrow money.

"It's a tremendous emotional thing. It proves to me that love for your children is really something, and you will do whatever you have to do," he said.

Citing what he termed the lack of help from state, city and federal authorities, Ortiz said:

"They simply do not have any uniform divorce laws, no uniform custody laws that apply to all areas of the country."



STAR PHOTO

HOUSING AUTHORITY WORKMEN . . . trim grass around barrack to be used by Indians.

Readying Of Barrack Under Way

Cleanup work began Monday on the former Air Force barrack in which families and supporters of defendants in Wounded Knee cases will stay during trials in Lincoln.

The announcement that a decision had been made to use the barrack as housing was made Monday morning by Mayor Sam Schwartzkopf.

A-Go Sheridan, local coordinator of the American Indian Movement, said at the site Monday afternoon that he thinks the barrack can be made liveable in about 10 days.

About 12 volunteer workers were sweeping up broken glass and dust Monday.

Sheridan said he was "quite satisfied" with the building and said it was in surprisingly good shape for being out of use for several years.

The barrack was made available to followers of Wounded Knee trials last week by Bud Irons, who had purchased 10 of the buildings to salvage building materials after demolition.

Electrical power had been restored to the building by Monday and water was to be reconnected soon.

The building, which officials say can house about 90 to 100 persons, is in a state of some disrepair.

A bird's nest occupied a fan in the laundry room. There were holes in some of the walls, obscenities were still scrawled on some steel lockers and some windows were broken out.

"What we need now is paint and paint brushes," Sheridan said. He said the supplies committee of the Lincoln Committee of Concerned People is trying to fill that need.

Other needs, he said, are light bulbs and all kinds of beds and bedding.

"Some people have already donated some double beds," Sheridan said. "The Civil Defense agency is also going to furnish some Army Cots."

"If people have some sleeping bags they aren't going to use any more we could use those too," Sheridan said.

Across Nebraska

Geneva Catholic School Closing

Geneva (UPI) — After 62 years of operation, St. Joseph's Catholic School is closing its doors at the end of the current semester. School principal Sister Bernadette said declining school enrollment and a shortage of nuns in the educational field were the prime reasons for the action.

Smith Accepts Post In Beatrice

West Point — Paul Smith, district conservationist with the Soil Conservation Service in West Point since 1967, has accepted a similar position in Beatrice and will report there in June. In addition to being district conservationist at Beatrice, Smith will also serve as liaison man for the natural resources district.

Dinner To Honor Boys Town Official

Boys Town (AP) — Retiring Boys Town business manager Patrick J. Norton will be feted during a dinner here June 14. Norton is the nephew of the late Father Edward Flanagan, who founded Boys Town. Norton has been a Boys Town employe for 54 years.

Fenster To Give Paper At International Meet

Scottsbluff (AP) — Charles R. Fenster, Extension agronomist at the Panhandle Station, will present a paper at an international agricultural meeting at the request of the Rockefeller Foundation. As one of the representatives of the Great Plains area, Fenster will attend a conference this week at Ankara, Turkey. Fenster's paper relates recent research in the Great Plains area of the U.S. and Canada and summarizes the current array of farmer practices being used in managing fallow soils and wheat crops growing on the fallow land.

Charolais Queen Contest Set Next Month

Lexington (AP) — The Char-O-Lets will sponsor the Nebraska Charolais Queen contest at the Junior Steer Show June 10. Contestants must be between the ages of 16 and 21 years, in 4-H with a Charolais calf or have parents who are Charolais Association members.

Casey Renamed Foundation Head

Peru — Allan Casey of Auburn was re-elected president of the Peru Achievement Foundation at the group's annual meeting here. Joe Masopust of Peru was elected vice president-treasurer and Art Majors of Peru will serve as secretary.

Beefland Meatcutters Slated To Return To Work Tuesday

COUNCIL BLUFFS, Iowa (AP)—Striking meatcutters are scheduled to return to work Tuesday at the Beefland International packing plant in Council Bluffs.

Frank West, board chairman and president of American Beef Packers Inc. of Omaha, plant operator, said Beefland should be operating at capacity. He said the plant can slaughter 2,200 head of cattle a day and process 1,200.

Beefland has been operating on a limited basis since members of District 271 of the Amalgamated Meat Cutters and Butcher Workmen of North America went on strike May 2.

Union members voted 203 to 92 Sunday to end the strike, which affected 650 workers.

Gilbert L. Simonson, international vice president of the union, said slaughter workers will receive an 80-cents-an-hour raise over three years, while processing workers will get raises of $1.11 per hour over three years.

In addition, he said, workers will be guaranteed cost-of-living wage adjustments every six months beginning next July 1. He said the first cost-of-living increase will amount to about 12 cents.

Union officials said the minimum wage for slaughter workers had been $4.10 an hour, becoming $4.25 per hour with acceptance of the new contract.

They said processing workers had been receiving $3.50 an hour and that figure has been raised to $3.80 an hour.

Union members said their negotiators told them both the union and company would withdraw federal court litigation which stemmed from the strike.

THE... WEATHER

Lincoln Temperatures

Monday			
1 a.m.	57	2 p.m.	82
2 a.m.	57	3 p.m.	80
3 a.m.	58	4 p.m.	77
4 a.m.	59	5 p.m.	73
5 a.m.	60	6 p.m.	70
6 a.m.	60	7 p.m.	69
7 a.m.	61	8 p.m.	63
8 a.m.	63	9 p.m.	64
9 a.m.	65	10 p.m.	61
10 a.m.	65	11 p.m.	60
11 a.m.	73	12 midnight	58
12 noon	78	Tuesday	
1 p.m.	80	1 a.m.	57
		2 a.m.	57

High temperature one year ago 64; low 35
Sun rises 6:11 a.m.; sets 8:36 p.m.
Total May precipitation to date 1.33 in.
Total 1974 precipitation to date 6.58 in.

Extended Forecasts

NEBRASKA: Partly cloudy Thursday and Friday with chance of showers or thunderstorms Saturday. Highs in 70s Thursday, cooling into 60s Friday and Saturday. Lows in lower 50s Thursday; otherwise 40s with lower 50s in southeast.

KANSAS: Little or no precipitation with only minor day-to-day temperature changes Thursday through Saturday. Highs mostly in 70s. Lows mostly in 50s.

Nebraska Temperatures

	H	L		H	L
Chadron	64	51	Lincoln	82	57
Scottsbluff	65	50	Omaha	74	54
Valentine	64	50	North Platte	72	51
McCook	75	56	Grand Island	79	59
Mullen	63	52	Norfolk	71	48
Imperial	77	53			

Temperatures Elsewhere

	H	L		H	L
Albuquerque	88	52	New Orleans	85	58
Amarillo	93	66	New York	65	51
Birmingham	83	49	Phoenix	94	64
Bismarck	55	38	Reno	69	32
Boston	63	53	Salt Lake City	56	38
Chicago	52	44	San Francisco	59	48
Cleveland	58	45	Seattle	55	39
Denver	70	49	Tampa	85	73
El Paso	89	73	Washington	72	53
Jacksonville	81	53	Wichita	86	64
Miami Beach	87	74			

NOTICE

On April 29, 1974, an application was tendered for filing with the Federal Communications Commission for consent to the assignment of license of KLMS, operating on 1480 kHz with a power of 1 kw day and night, from Lincoln Broadcasting Corporation to Telegraph-Herald Inc. Officers, directors and persons owning more than 10 percent of the stock of Lincoln Broadcasting Coporation are Howard A. Shuman, M. Marlena Shuman, Beverly Jean Gingrich, Charles L. Stromberg and Bay Radio, Inc. Officers, directors and owners of more than 10 percent of the stock of Telegraph-Herald, Inc., are F. W. Woodward, F. R. Woodward, F. Robert Woodward, Jr., William Woodward, William F. Skemp, David L. Smith and M. Jeanne Woodward. A copy of the application is on file for public inspection at the studios of KLMS, 847 South 48th Street, Lincoln, Nebraska, between the hours of 9:00 a.m. and 5:00 p.m. Mondays through Fridays.
z5780-4T, May 10, 11, 13, 14.

Trucking Monopoly Defended

Attorneys for Herman Bros. trucking firm of Omaha Monday asked the Nebraska Supreme Court to uphold a State Public Service Commission order denying Ruan Transport of Des Moines the right to haul bulk cement out of the Ash Grove Cement plant at Louisville.

In a written brief, Herman-Bros. argued that its "near perfect" past record of meeting the cement plant's demands demonstrates that an additional carrier is not needed.

And they predicted that competition from Ruan could result in an annual net loss of $153,678 and jeopardize a $2.5 million investment in the Ash Grove facilities made by Herman Bros.

Ruan has appealed the commission's order, contending the commission has established a monopoly in bulk cement hauling out of Louisville, one of the state's two sites for cement manufacturing. Such a monopoly, Ruan has said, is contrary to the public's and the shipper's interest.

Herman Bros. countered that Raun would have the court believe monopolies are inherently undesireable.

"This is not a good precedent, especially when that monopoly is regulated," they said.

The purpose of the Public Service Commission, they said, is to ensure adequate and reliable service at a minimum cost and to protect the investments made by regulated utilities.

Out of 40,000 truck loads of cement moved by Herman Bros. since 1966 out of Louisville, they said "only 29 or 30" deliveries were delayed by approximately an hour or two. And during 1971, they said 99.7% of Herman Bros. deliveries were on time.

"This is an outstanding transportation achievement and dramatically shows the lack of a public need for a competing motor carrier," they said.

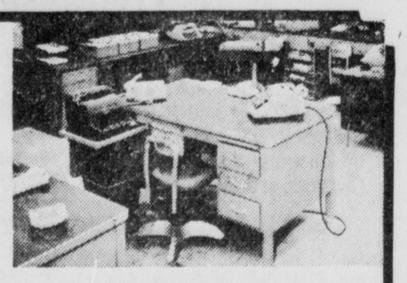
"In addition, it is fair to assume that the service is being performed at a reasonable and minimum cost."

In fact, Herman Bros. claimed a net loss of $95,858 in the Louisville operation during the first six months of 1973.

"This loss, admittedly, in part could be attributed to a price freeze by the federal government, but the remainder is due to a reduction in actual volume of traffic than tendered in prior years," they said.

Although Ruan said it would not divert any traffic from Herman Bros., the attorneys said in fact Ruan could mean a 25% traffic loss to Herman Bros.

"The secondary carrier theory is an approach by Ruan to become a full competitor of Herman Bros., Inc., and will divert operating revenues to the extent that (it) will dangerously impair Herman Bros. . . . ," they said.



If MUZAK were here, this chair would be filled ..... EVERYDAY!

A bored employee will use any reason to stay off the job, and just nine days absenteeism in a year can cost you $126 per employee, based on the minimum wage scale. Multiply that by the number of people you employ and the cost can be staggering. Few businesses today, large or small, can afford profit erosion like this. More and more now subscribe to the MUZAK service. Independent studies show that MUZAK increases alertness and vigilance.

The MUZAK service is different from mere background music. Far different! For years, scientists studied the ebb and flow of employee efficiency.

They found it flows in a cyclic curve. By studying this curve and the employee moods underlying it, MUZAK specialists were able to discove', through exacting tests, just what kind of music would best stimulate the mployee at the times of day when efficiency is lowest.

Thus, Music by MUZAK is psychologically selected, arranged, recorded and programmed to vary throughout the day and fit the employee efficiency curve. There is an answer to profit erosion, and MUZAK has it.

Call Al Moeller, 432-1692

BUSINESS MUSIC SERVICE
3333 "O" Street , Lincoln, Nebraska 68510

How you face tomorrow depends on how you save today.

It's easy to put off saving money. But you can't put off the future.

So maybe you'd better make sure tomorrow doesn't catch you with your savings down.

One of the easiest ways to get the edge on saving is to join the Payroll Savings Plan.

Just sign up where you work. An amount you specify will be set aside from your paycheck and used to buy U.S. Savings Bonds.

By the time the future catches up with you, you'll have a solid stockpile of Bonds to fall back on.

Join now. So you can face tomorrow.

Now E Bonds pay 6% interest when held to maturity of 5 years, 4% the first year. Bonds are replaced if lost, stolen or destroyed. When needed, they can be cashed at your bank. Interest is not subject to state or local income taxes, and federal tax may be deferred until redemption.



Take stock in America.

Join the Payroll Savings Plan.

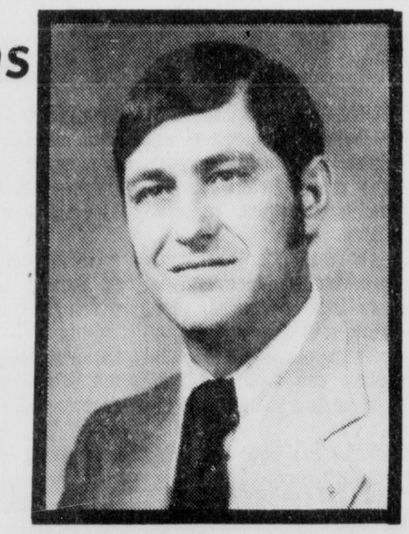
Ad A public service of this publication and The Advertising Council

Congratulations Larry Stuchlik

on again qualifying for
THE PRESIDENT'S CABINET
(Sixth Year)

THE NATIONAL QUALITY AWARD
(Sixth Year)

THE NATIONAL SALES ACHIEVEMENT AWARD
(Fifth Year)



These industry and company honors do not come easy. They are the result of serving people well. Larry is a real "pro." He carefully analyzes the financial needs of his clients, recommends the plan that best suits them and then follows up with willing and helpful service.

THE AMERICAN MUTUAL LIFE LINCOLN AGENCY
Thomas J. Adamson, CLU, General Agent
Suite 1800 - First National Bank Building
Phone: (402) 475-2668 Lincoln, Nebraska 68508
AMERICAN MUTUAL LIFE - HOME OFFICE -
DES MOINES, IOWA
An Equal Opportunity Employer

Markets...Business

Dow Ind.: -4.85

Stock Mart Has Another Dreary Day

New York (AP) — Surging money costs helped to dictate another dreary day for the stock market Monday.

The Dow Jones average of 30 industrials fell 4.85 to 845.59, and the more broadly based New York Stock Exchange composite index was down .44 at 48.75.

Declines outpaced advances by about 3-to-1 on the Big Board in turnover of only 11.29 million shares.

Several banks across the country posted 11¼ per cent prime lending rates as a quarter-point increase in the key rate begun Friday spread quickly throughout the banking industry.

Meanwhile, First National Bank of Chicago lifted its prime to 11.4 per cent.

Monte Gordon at Dreyfus Corp. said the market also had to grapple with worries about inflation and the extremely uncertain economic outlook, as well as the Watergate case and unsettled situations in governments of several other Western countries.

Westinghouse Electric was the most-active issue on the Big Board, rising ¼ to 16¼ in trading marked by a 350,000-share block at 16.

Some of the sharpest losses showed up in the stocks of concerns with a direct stake in borrowing costs.

In the real estate investment trust group, Colwell Mortgage Investors was down 2¼ to 10⅞; First Mortgage Investors ⅝ to 3⅜; Builders Investment Group 1⅜ to 13⅛, and Capital Mortgage Investors 1½ to 11⅜.

Among finance company issues, Liberty Loan sagged a point to 9, and Dial Financial was 1¼ lower at 11¾.

Precious metals issues gained broadly. In the golds, Homestake was up 2¼ at 80¾, Dome Mines rose 3 to 160½, and Campbell Red Lake 1¼ to 77⅝. Top gainers in the silver sector included Hecla Mining, up 2 at 25½, and Sunshine Mining, ahead 1⅝ at 16¾.

Oil-service, auto, electronics, and metals issues all generally lost ground.

On the American Stock Exchange, the volume leader was Elco Corp., down ⅛ at 7⅞.

The Amex market value index lost 1.60 to 86.30.

In the over-the-counter market, the NASDAQ composite was down 1.12 at 83.18.

Ravenna Firm Told To Explain Grain Shortage

The Nebraska Public Service Commission Monday ordered the Ravenna Grain Co. to explain why an inspection of the company's grain warehouse revealed it was short 35,000 bushels of grain.

Commission staff said the firm mistakenly sold 33,997 bushels of wheat, 3,075 bushels of soybeans and 86 bushels of rye owned by the Commodity Credit Corp. (CCC).

on a mix-up of records resulting from two changes in managers. The firm's licensed capacity is 850,000 bushels.

The commission staff said the firm apparently has sufficient assets of repay the CCC.

A hearing on the matter has been set for June 10.

Stock Splits 2 For 1

New York (AP) — A 2-for-1 split of Squibb Corp.'s common stock was approved by shareholders.

Markets At A Glance

New York (AP) —

New York Stock Exchange: 350 advances, 1,045 declines, most active Westinghouse Electric 16¼, +¼.

Sales 11,290,000

Index: 47.85 —0.44

Bonds $13,830,000

American Stock Exchange: 196 advances, 469 declines, Most active Elco Corp. 7⅞ —⅛.

Sales: 1,500,000

Index: 86.30 —1.60

Bonds $1,110,000.

Chicago:

Wheat — Sharply higher; late demand, short covering.

Corn — Higher; with wheat.

Oats — Higher; good demand.

Soybeans — Higher; late buying, short covering.

DOW JONES STOCKS-BONDS

New York (UPI) — Dow Jones Stock Averages:

Stocks	High	Low	Close	Chg.
30 Ind	854.82	838.70	845.59	—4.85
20 Trn	171.23	167.32	168.87	—2.25
15 Utl	78.19	76.46	77.04	—0.99
65 Stk	258.80	253.55	255.67	—2.20

Transactions in stocks used in averages Monday: Indus 1,275,000; Trnsp, 349,300; Utils, 387,500; Total, 2,011,800.

Bonds	Close	Chg.
40 Bonds	69.20	+0.01
10 1st Rails	50.16	+0.03
10 2nd Rails	65.98	—0.09
10 Utils	84.07	+0.06
10 Indust	76.61	+0.05

Dow Jones commodity futures index (1924-26 average equals 100) closed at 301.44 off 2.76.

15 MOST ACTIVE STOCKS

NEW YORK (UPI) — The 15 most active stocks traded on the New York Stock Exchange Monday.

	Sales	Close	Chg
Wstnghse Elc	417,300	16¼	+ ¼
Con Edsn	167,400	7¾	+ ⅛
Citicorp	154,300	36½	+ ⅞
IT&T	x102,600	20⅛	— ½
Cmbst Eng	92,200	48⅝	— 2¼
Monsanto	91,900	67	— ¼
Am Motors	88,700	6⅞	— ⅛
Gen Elec	87,200	48⅜	— ¾
Milton Bradley	82,500	8⅜	— ¾
ITE Imperial	80,300	14⅛	— ⅜
Texaco	78,800	26⅜	— ⅛
AT&T wts	78,800	2¾	— ¼
AT&T	78,600	46⅞	— ⅜
U S Steel	76,200	45¾	+ ½
Un Caarbide	70,900	42⅝	— ⅜

NEW YORK STOCK SALES

New York (AP) — N.Y. Stock sales

Approx final total	11,290,000
Previous day	15,274,340
Week ago	9,448,710
Month ago	10,129,423
Year ago	13,498,570
Two years ago	13,601,680
Jan 1 to date revised	1,296,893,266
1973 to date	1,481,778,390
1972 to date	1,685,245,410

Standard & Poor's Indexes

New York (AP) — Standard & Poor's 500 stock index:

	High	Low	Close	N.C.
425 Indus	103.41	101.37	102.21	—.91
15 Rails	38.08	37.33	37.54	—.60
60 Utils	40.69	39.85	40.20	—.38
500 Stocks	91.72	89.91	90.66	—.81

Slaughter Report

Omaha — National Livestock Feeders Assn. Market Report:

Estimated cattle slaughter on Monday totaled 117,000 head same as a week ago up 4,000 from a year ago.

Carlot dressed beef trade Chicago chilled basis:

Choice steers 500 to 700 lbs., Yield Grade 3 $66.50 to 67.00 cwt; 600 to 800 lbs., Yield **Hi Good Steers** 500 to 700 lbs., Yield Grade 3 $63.50 cwt;

$63.50 cwt;

Cow Beef Utility (breaking) no sales reported; (boning) $57.00 to 57.50 cwt;

Canner & Cutter (Northern) no sales reported cwt;

Eastern Nebr. directs hot wt. basis at plant;

Hi Good to Prime Steers 600 to 800 lbs., $64.00 to 64.50 cwt;

Mostly Choice heifers 500 to 700 lbs., $64.00 to 64.50 cwt;

Estimated hog slaughter on Monday totaled 320,000 head up 12,000 from last week and up 37,000 from last year.

Direct Cattle Sales

Omaha (AP) (USDA) — Direct cattle trade 2:30 p.m. Monday:

Sales 1,650 head, compared 2,700 week ago. Volume delivered alive, with 3 per cent shrink, was very small, limited sales were steady.

LIVE BASIS: Steers choice 1,100-1,275 lb 40.00-41.00; choice and prime 1,300-1,350 lb 38.50-39.00; choice 900-1,100 lb heifers 40.00-41.00.

DRESSED BASIS: Weight only, steers with high good and prime 600-800 lb carcasses and heifers 500-700 lb sold 64.00-64.50.

Carlot Meat Market

Des Moines, Iowa (AP) — (USDA) — Monday's carlot meat trade for Iowa and river market areas:

Beef trade very slow; choice steer beef steady, no sales of heifer beef reported. Steer beef 600-800 lbs yield grade 3 64.50, couple loads 65.00.

Fresh pork cut trade rather slow, demand only fair; loins 17-20 lbs down 4.00; picnics 8 lbs and up steady to 25 lower; skinned hams 14-26 lbs steady to 1.00 lower; skinned hams 26 lbs and up steady to mostly 3.50 lower; bellies steady to 1.00 higher.

Loins 17-20 lbs 52.50; 20 lbs and up 44.00-46.50; picnics 6-8 lbs 33.00-34.00; 8 lbs and up 31.75-32.00; skinned hams 14-17 lbs 50.50; 17-20 lbs 44.50; 20-26 lbs 37.50; 26-30 lbs 35.00; 26 lbs and up 32.75-36.00; bellies 12-14 lbs 35.00-36.00; 16-18 lbs 31.50-32.25; 18-20 lbs 28.50-29.50; 20-25 lbs 26.00-27.00.

Chicago (AP) (USDA) — Carlot meat sales Monday 2:40 p.m.:

Beef trade slow; good-choice steers limited sales steady; choice heifers strong.

Choice steers yield 3 500-700 lbs 66.50-67.00; 600-800 lbs yield 4 63.00-63.50; high-good 500-700 lbs yield 3 63.50; choice heifers yield 3-4 500-700 lbs 65.50.

LIVESTOCK FUTURES

CHICAGO (AP) —Futures trading on the Chicago Mercantile Exchange Monday:

	Open	High	Low	Close	Prev Close
LIVE BEEF CATTLE					
Jun	42.25	42.77	42.30	b42.77	41.82
Aug	43.10	43.55	42.90	b43.55	42.50
Oct	40.90	41.35	40.90	b41.35	40.20
Dec	40.25	40.75	40.25	b40.75	39.70
Feb	39.95	40.85	39.95	b40.85	39.80
Apr	40.80	40.85	40.40	b40.85	39.70

Sales: June 1950; Aug 3573; Oct 1281; Dec 540; Feb 124; April 56.

FEEDER CATTLE					
May	42.00	42.40	41.30	41.40	41.40
Aug	38.85	39.05	38.60	b39.05	38.30
Sep	38.50	38.60	38.50	38.50	n37.90
Oct	38.45	38.75	38.00	a38.00	a37.75
Nov	37.75	37.75	37.50	37.50	a36.80

Sales: May 33; Aug 11; Sep 1; Oct 106; Nov 2.

SHELL EGGS					
May	39.35	40.10	39.30	39.85	39.35
Jun	40.20	40.90	40.10	40.75	40.25
Jul	43.55	44.40	43.45	44.40	43.75
Aug	45.00	45.25	44.25	44.70	44.10
Sep	49.25	50.25	49.25	50.10	49.00
Oct	48.00	48.60	48.00	b48.60	48.00
Nov	51.00	51.95	50.85	51.95	51.40
Dec	51.75	5w.40	51.00	52.40	51.50

Sales: May 49; Jun 303; July 318; Aug 20; Sep 348; Oct 3; Nov 6; Dec 31.

IDAHO POTATOES

No open contracts

LIVE HOGS					
Jun	32.75	32.75	31.80	32.20	31.30
Jul	33.90	33.90	33.90	33.40	32.50
Aug	33.00	33.12	32.27	32.65	31.70
Oct	31.40	31.40	30.30	3p.80	30.00
Dec	32.00	32.60	31.75	32.60	31.10
Feb	32.70	33.05	32.30	b33.05	31.55
Apr	31.70	32.15	31.42	a32.10	a30.70

Sales: June 1104; July 1040; Aug 756; Oct 424; Dec 132; Feb 50; April 10.

FROZEN PORK BELLIES					
May	39.60	39.80	38.75	39.40	a38.35
Jul	40.50	40.75	39.55	40.20	a39.20
Aug	39.60	39.65	38.65	b39.20	38.05
Feb	45.20	45.20	44.45	45.20	43.80
Mar	44.65	44.90	44.20	a44.70	a43.40
May	45.45	45.75	45.00	45.40	b44.00

Sales: May 64; July 2634; Aug 820; Feb 219; March 10; May 4.

Open interest: May 314; July 3153; Aug 1710; Feb 1028; March 178; May 13.

b—Bid; a—Asked; n—Nominal.

Bus Line Gets 20% Rate Hike

The financially-troubled United Motor Ways, Inc., of Grand Island Monday was granted a 20% increase in passenger rates effective May 27.

The increase, approved by the Nebraska Public Service Commission postpones efforts by United to drop two routes entirely. The commission reportedly found United's bus routes out of Grand Island to Albion, O'Neill, Broken Bow, Hastings, Superior, Loup City and Sargent were running deficits.

The commission said United has tentatively agreed to continue for 90 days its Albion-Grand Island and Hastings-Superior runs. At the end of the 90 days, the commission will review United's financial situation and make a permanent disposition on the rate increase.

In other action, the commission denied a request by a Norfolk bus line, Arrow Lines, for a 10% charter rate increase.

The commission indicated the line has a favorable financial condition and noted that the firm's top two officers each earn $60,000 annually. The denial was recommended by the commission staff.

PRODUCE

Eggs: A large 32; A medium 24.

STATE

Eggs: Grade A large 33-37; A medium 24-32; A small 16-23; B large 22; undergrades 18-24; pullets 15; current receipts 24-27.

Poultry: Farm hens 4; commercial flock 7.

NEW YORK (UPI-USDA) — Butter market Monday:

The USDA advises the Butter Report no longer will be available daily but will be issued Tuesday, Thursday and Friday.

NEW YORK (UPI-USDA)—Egg market Monday:

Offerings ample. Demand fair.

Wholesale selling prices in cents per dozen (minimum 25 cases):

Fancy large (Min. 10 per cent AA, 75 per cent A, average 47 lb.)—White 41-44.

Fancy medium (Min. 10 per cent AA, 75 per cent A, avg. 41 lb.)—White 32-35.

Fancy small pullets (Min. 75 per cent A, avg. 36 lb.;—White 30-33.

CHICAGO (AP) — Butter: issued only on Tuesday, Thursday and Friday.

Eggs steady on larger sizes Monday, unsettled on mediums; sales delivered warehouse, cartons unchanged; A extra large 45-48; A large 43-46; A mediums 34½-37.

CHICAGO (AP) — Midwest egg price report — wholesale buying prices Monday unchanged; Class 1-large 35; mediums 29; smalls 26; nest-run breaking stock 32; checks 28.

GOVERNMENT SECURITIES

NEW YORK (UPI) — Closing U.S. Treasury Notes for Monday. Prices in dollars and 32nds.

			Bid	Ask	Yld
Aug	5⅝	1974	99.7	99.11	8.83
Sep	6	1974	98.29	99.2	8.93
Oct	1½	1974	95.28	96.2	9.62
Nov	5¾	1974	98.17	98.19	8.68
Dec	5⅞	1974	98.5	98.7	9.20
Feb	5¾	1975	97.27	98.2	8.66
Feb	5⅞	1975	97.29	98.2	8.70
Apr	1½	1975	93.16	94.16	7.96
May	5⅞	1975	97.12	97.17	8.90
May	6	1975	97.13	97.21	8.63
Aug	5⅞	1975	96.25	96.29	8.82
Sep	8⅜	1975	99.25	99.29	8.66
Oct	1½	1975	91.16	92.16	7.27
Nov	7	1975	97.29	98.3	8.42
Dec	7	1975	97.28	98.8	8.53
Feb	5⅞	1976	95.25	95.30	8.43
Feb	6¼	1976	96.10	96.18	8.37
Mar	8	1976	99.11	99.15	8.45
Apr	1½	1976	89.12	90.12	7.06
May	5¾	1976	95.8	95.16	8.43
May	6½	1976	96.20	96.28	8.23
Jun	8¾	1976	100.19	100.23	8.56
Aug	6½	1976	95.28	96.4	8.41
Aug	7½	1976	97.26	98.2	8.45
Oct	1½	1976	85.0	86.0	6.91
Nov	6¼	1976	95.12	95.20	8.22
Feb	8	1977	99.8	99.16	8.25
Apr	1½	1977	83.0	84.0	6.86
May	6⅞	1977	96.16	96.24	8.12
Aug	7¾	1977	98.22	98.30	8.12
Oct	1½	1977	81.0	82.16	6.84
Feb	6¼	1978	93.18	93.26	8.17
Apr	1½	1978	78.8	79.8	6.42
Aug	8¾	1978	102.0	102.8	8.11
Oct	1½	1978	77.8	78.8	6.79
Nov	6	1978	91.16	91.24	8.24
Aug	6¼	1979	92.12	92.20	7.99
Nov	6⅝	1979	92.24	93.0	8.20
Nov	7	1979	95.10	95.18	8.10
May	6⅞	1980	94.28	95.6	7.97
Feb	7	1981	94.28	95.4	7.94

Subject to Federal taxes but not State taxes.

Source: First Boston Corp.

NEW YORK (UPI) — Closing over the counter U.S. Government Treasury Bonds Monday. Prices quoted in dollars and 32nds.

			Bid	Ask	Chg	Yld
4¼s	1974	May	99.30	100.0	...	4.16
3⅞s	1974	Nov	97.19	97m23	+.5	8.62
4s	1980	Feb	81.16	82.0	+.8	7.96
3½s	1980	Nov	77.24	78.24	+.12	7.72
7s	1981	Aug	95.0	96.0	+.16	7.73
6⅜s	1982	Feb	92.0	93.0	+.16	7.58
3¼s	1978-83	Jun	72.0	73.0	...	7.53
6⅜s	1984	Aug	91.16	92.0	+.24	7.43
3¼s	1985	May	72.8	73.8	+.16	6.73
4¼s	1975-85	May	75.8	76.8	+.16	7.45
6⅛s	1986	Nov	89.8	90.8	+.16	7.39
3½s	1990	Feb	72.0	73.0	+.16	6.21
4¼s	1987-92	Aug	72.8	73.8	+.16	6.90
4s	1988-93	Feb	71.24	72.24	+.12	6.54
6¾s	1993	Feb	87.8	88.8	+.16	8.96
7½s	1993-88	Aug	95.0	96.0	+.16	8.10
4⅛s	1989-94	May	72.0	73.0	+.16	6.57
3s	1995	Feb	72.0	73.0	+.16	5.13
7s	1998-93	May	89.8	90.8	+.16	7.91
3½s	1998	Nov	72.0	73.0	+.16	5.58
8½s	1999-94	May	103.20	103.30	+.16	8.04

Source: First Boston Corp.

New York (UPI)—Closing U.S. Treasury Bills for Monday.

Maturity	Bid	Ask	Discount
May 23'74	8.70	7.70	
May 30	8.70	7.70	
Jun 4	8.70	7.70	
Jun 6	8.60	7.70	
Jun 13	8.60	7.70	
Jun 20	8.60	7.70	
Jun 21	8.60	7.80	
Jun 27	8.40	7.70	
Jly 2	8.40	7.70	
Jly 5	8.40	7.70	
Jly 11	8.30	7.90	
Jly 18	8.30	7.90	
Jly 25	8.30	7.90	
Jly 30	8.30	7.90	
Aug 1	8.25	7.95	
Aug 8	8.08	7.98	
Aug 15	8.25	7.95	
Aug 22	8.25	7.95	
Aug 27	8.25	7.95	
Aug 29	8.25	7.95	
Sep 5	8.35	8.05	
Sep 12	8.35	8.05	
Sep 19	8.35	8.05	
Sep 24	8.35	8.05	
Sep 26	8.35	8.05	
Oct 3	8.25	8.00	
Oct 10	8.25	8.00	
Oct 17	8.25	8.00	
Oct 22	8.25	8.00	
Oct 24	8.25	8.00	
Oct 31	8.25	8.00	
Nov 7	8.25	8.00	
Nov 19	8.16	8.06	
Dec 17	8.35	8.05	
Jan 14'75	8.35	8.05	
Feb 11	8.35	8.05	
Mar 11	8.40	8.10	
Apr 8	8.35	8.05	
May 6	8.12	8.02	

Cattle Trade Fairly Active

Omaha (AP) — Trading on fed cattle at Omaha Monday was fairly active for the modest outlay offered by feeders.

Slaughter steers were steady, instances 25 cents higher, while heifers were steady to strong and cows steady to 50 higher.

The 5,000 fresh arrivals included only about 300 head of feeder stock. Quality of the fat steers and heifers was a bit short, much of the array running good to choice.

Overall weight appeared to be about par with the last two weeks but still 35-40 lbs over a year ago on steers.

Butcher hogs sold in a higher but definitely two-way market. Those under 250 lbs were 50-1.00 higher, topping at 29.00, while 250-360 lbs were steady to 50 higher, bottoming out at about 23.00.

Sows were steady to 50 lower.

New arrivals in the slaughter lamb division reached about 800, neatly double the early estimates, and prices were 1.00-1.25 higher on lambs and strong to 50 higher on butcher ewes.

OMAHA

OMAHA, Neb. (AP) (USDA)—Livestock quotations Monday:

Hogs: 6,000; 200-250 lbs barrows and gilts fairly active, 50-1.00 higher; 250-325 lbs steady to 50 higher with weights over 260 lbs averaging steady; 1-3 200-240 lbs 28.50-29.00; few lots 180-200 lbs 28.00-29.00; 2-3 240-270 lbs 25.00-28.50; 2-4 270-360 lbs 23.00 25.00; sows steady to 50 lower; 350650 lbs 22.00-22.75.

Cattle and calves: 5,000; trade fairly active on modest Monday supply slaughter steers and heifers; steers fully steady, instances 25 higher; heifers steady to strong; cows steady to 50 higher; part load choice and prime 1,075 lbs steers 41.50; load choice with end prime 1,165 lbs 41.25; several loads choice and prime 1,150-1,270 lbs 41.00; choice 1,000-1,200 lbs 40.00-41.00; choice 1,200-1,325 lbs 39.0040.50; load and part load choice and prime 950-1,000 lbs heifers 41.00; 3 loads choice and prime 975-1,100 lbs 40.75; choice 875-1,050 lbs 39.50-40.50; utility and commercial cows 28.50-30.50; few utility dairy breds 31.00.

Sheep: 800; slaughter lambs 1.00-1.25 higher; slaughter ewes strong to 50 higher than early last week; few lots choice and prime 90-105 lbs spring slaughter lambs 46.75; choice end of prime 100-106 lbs No. 1 pelts old crop shorn slaughter lambs 46.00-46.50; cull to good shorn mostly No. 1 pelts slaughter ewes 7.009.50.

Estimated receipts Tuesday:

Cattle and calves 6,000; hogs 7,000; sheep 500.

ST. JOSEPH

ST. JOSEPH, Mo. (AP) — Quotations for Monday: Cattle 1,400; steers and heifers mostly 1.00 higher; instances 1.50 higher than last Tuesday; cows fully steady; feeders scarce; steers choice 40.00-41.50; mixed good and choice 39.25-40.00; good 37.00-39.00; heifers choice 40.00-50; mixed good and choice 39.0040.00; choice mixed steers and heifers 40.00-75; utility cows 28.00-31.00.

Hogs 6,000; barrows and gilts mostly 50 higher; 1-2 200-240 lb 28.75-29.00; few 29.10; 1-3 190-240 lb 28.25-75; 2-3 190-240 lb 28.00-25; 1-3 240-250 lb 27.50-28.25; 250250260 lb 27.00-25; 2-3 260-270 lb 26.00-75; 270-280 lb 25.50-26.25; 2-4 280-300 lb 24.5025.50; 3-4 300-330 lb 24.00-50; 340 lb 23.25; sows steady to 50 lower; 1-3 330-600 lb 22.00-23.00.

AP COMMODITY INDEX

New York (AP) — The Associated Press weighted wholesale price index of 35 commodities Monday declined to 337.05 — new 1974 low.

Previous day 340.03, Week Ago 344.91, Month Ago 353.72, Year Ago 263.57

	1974	1973	1972	1971
High	374.75	351.71	232.28	195.13
Low	339.36	231.53	194.22	184.58

(1926 average equals 100)

Mutual Funds

New York —Following is a list of bid and asked prices on Mutual Funds as quoted by the NASD Inc.

Monday
May 13, 1974

	Bid	Ask
Adm Gw	3.79	4.15
Adm Inc	3.22	3.53
Adm Ins	7.06	7.74
Adviser	4.08	4.46
Aetna Fd	6.85	7.49
Aetna In	12.46	13.62
Afuture	8.04	8.04
AGE Fd	4.39	4.48
Allstate	9.59	10.31
Alpha Fd	10.00	10.93
Amcap F	4.10	4.48
Am Birth	9.78	10.75
Am Dvrs	7.75	8.47
Am Eqty	4.28	4.69
AM EXPRESS FUNDS:		
Captal	5.98	6.54
Incom	7.73	8.45
Invstm	7.03	7.68
Specl	6.59	7.20
Stock	6.43	7.03
Am Grth	5.39	5.89
Am Insln	4.07	4.45
Am Invst	4.49	4.49
Am Mut	7.61	8.32
AmNt Gr	2.00	2.19
ANCHOR GROUP:		
Grwth	6.47	7.09
Incom	6.44	7.06
Reserv	10.27	11.25
Spectr	3.86	4.23
Fnd Inv	6.30	6.90
Wa Natl	10.44	11.44
Audax F	6.01	6.57
AXE HOUGHTON:		
Fund A	4.14	4.50
Fund B	6.51	7.08
Stock	5.46	5.97
Axe Sci	3.75	4.08
BLC Gth	9.43	10.41
Babson	9.71	9.71
Bayroc	5.44	5.95
Bayrk gr	4.70	5.14
Beacn HI	7.66	7.66
Beacon	9.08	9.08
Berkshr	3.18	3.48
Bondstk	4.07	4.44
Bost Fdn	8.62	9.42
Brown	2.69	2.77
Brnhm	9.11	9.11
CALVIN FUNDS:		
Bull Fd	11.01	12.06
Cdn Fd	9.92	10.87
Div Shr	3.02	3.31
Natwd	8.77	9.61
NY Ven	9.62	10.53
CG Fund	8.44	9.12
Cent Shs	9.88	10.80
Chal Inv	7.78	8.50
CHANNING FUNDS:		
Amer	1.12	1.22
Balncd	9.01	9.85
Bnd Fd	8.51	9.30
Eqty Gr	6.46	7.06
Eqty Pr	2.57	2.81
Fnd Am	6.46	7.06
Grwth	4.07	4.45
Incom	6.12	6.69
Specl	1.50	1.64
Ventur	7.17	7.84
CHASE BOSTON:		
Fnd Bos	6.45	7.05
Fron Cp	4.20	4.59
ShTr Bs	6.45	7.05
Specl	4.97	5.43
Chem Fd	8.88	9.70
CNA MNG FDS:		
Librty	4.11	4.49
Manht	3.02	3.30
Schus F	6.38	6.97
Schu Sp	6.38	6.97
TMR A	6.21	6.79
COLONIAL FUNDS:		
Conver	8.78	9.60
Equity	2.66	2.91
Fund	9.44	10.32
Grwth	5.16	5.64
Incom	8.82	9.64
Ventur	2.50	2.73
Colum G	10.54	10.54
COMMONWLTH TRUST:		
A & B	.93	1.01
C	1.28	1.39
Comp gr	5.68	6.21
Comp Cp	4.11	4.50
Comp Bd	7.71	8.38
Comp Fd	6.79	7.38
Concrd	8.47	8.47
Cos nv	9.12	9.58
Cnsln gw	5.00	5.00
ConMt In	6.67	6.67
Contry¢	10.58	11.44
Cwn Dall	5.20	5.68
Cwn Div	4.92	5.38

Complete Closing Prices of Trades on N.Y. Stock Exchange

NEW YORK (UPI) — Sales Net
P-E (hds) Close Chg.

—A A—

AbbottL 1.32 16 26 56¼ —1¼
ACFInd 2.40 10 65 46½ —¾
AcmeClev 1 7 11 11½ ...
AdmDr .01d 5 9 3⅜ ...
Adm Exp 1d ... 35 11⅜ —⅜
Ad Millis .20 7 x4 4¼ +⅛
Address .60 ... 150 6¾ ...
AdvInv .16d ... 37 9½ ...
AetnaLF 2.16 7 90 49¾ ...
Aetna Lf wi ... 5 25 ...
AetnaLf pf 2 ... 3 43¾ —½
Aguirre Co 22 2 77⅞ —⅛
Ahmson .20 5 33 10 +⅛
Aileen Incp 6 43 3⅛ —¼
Air Prd .20g 23 71 53¼ —1
AircoInc .80 6 x28 12⅜ —⅛
A J Industrs 5 25 1⅜ ...
Akzona 1.20 6 2 20⅜ +¼
Ala Gas 1.18 10 22 10½ —⅜
AlaP pf 8.28 ... z310 89½ —½
Alaska Intst ... 146 10½ —2
AlbertoC .36 9 1 7¾ ...
Albertsn .50 11 1 15⅝ ...
AlcanAl 1.20 12 161 33⅞ —¼
Alco Std .40 4 12 8⅜ ...
Alcon Lb .20 31 9 26⅜ —¾
Alexan .10b 22 16 5¾ +⅛
Alison 1.55d 5 19 16⅜ —⅛
AllegCp .20d 11 3 8⅞ —¼
AllgLud 1.40 5 14 28⅝ —⅝
Allg Ludpf 3 ... 1 37 ...
Allg Pw 1.52 7 83 16⅞ —⅛
AllenGr .20d 5 10 8 ...
AlliedCh 1½ 12 114 45¾ ...
AlldMan .48 8 12 13¼ ...
AlldProd .80 5 4 16½ —½
AlliedSt 1.50 6 57 23 —1¼
Alld Supmkt 9 28 3½ ...
Allis Cha .26 6 60 8⅞ —⅛
AllrghtA .50 6 6 6½ —⅛
Alpha Pt .72 5 9 13½ —½
Alcoa 1.34 13 174 49¾ —¼
Ambac .50 6 22 9¾ —⅛
Amcord .22 6 2 4⅜ —⅛
Amerac 1.20 4 2 19⅞ —⅜
AmHes .30g 3 338 22⅛ —1
A Hss pf 3½ ... 122 51½ —3½
AmAirFl .44 8 28 10⅜ —½
Am Airlines ... 333 9¾ —¼
Am Bak .20 5 5 6½ —⅛
ABrand 2.56 7 43 35⅜ —⅛
AmBrcst .80 9 x44 24⅝ —⅛
Am Bldg .32 6 3 6⅞ —⅛
Am Can 2.20 7 33 27⅝ +⅛
A Can pf 1¾ ... 1 22 ...
A CnMt .25h 6 43 5⅜ +⅛
A Chain 1.20 6 6 17⅜ —⅛
A Cyan 1.40 10 103 23⅞ ...
Am Distill 1 25 1 16¼ +¼
ADistTel .48 13 44 25 —1¾
AmDual Vst ... 8 4½ —¼
ADul pf .84a ... 22 11 ...
AmElcPw 2 7 472 21⅜ —½
A FinSys .80 33 3 11⅛ —⅛
A Fin pf 1½ z950 18½ —⅛
A GnBd .81d ... 31 23 ...
A GnSc .77d ... 15 16⅝ —¼
A Gn Ins .60 5 37 12⅜ +⅛
A Gn pf 1.80 6 22 3¼ +½
AmHoist .60 6 47 12⅛ —¼
AmHom .80 31 x620 40⅛ —⅜
AmHosp .30 31 154 36½ +⅛
AmInvst .20 13 5 ...
A Medicl .12 5 51 4¾ —¼
A Medicorp 8 102 23¼ ...
AMetCx 1.65 10 34 45⅜ +⅛
AMtC pf 5¼ 1 1111 ¾ —¾
AmMot .10d 5 887 6⅞ —⅛
AmNGs 2.54 7 34 34¼ +⅛
Am Seating 9 6½ ...
Am Ship .68 11 350 12½ —⅛
AmSmlt 1½ 5 161 22⅝ —¼
Am Stnd .80 6 41 13⅝ ...
AmStdpf 4¾ 4 53 + ½
AmSteril .28 12 90 9⅞ —½
AmStor 1.60 7 28 32½ +½
AmT&T 3.08 9 786 46⅞ —¾
AmT&T pf 4 .. 185 53 —¾
ATTpfA 3.64 .. 3 43⅞ —⅛
ATTpfB 3.74 .. 33 44⅜ ...
Am T&T wt 788 23¼ —¼
AmWatr .64 6 8 8¼ +⅛
AWtr pf 1.43 z100 15½ —½
AmesSt .10d 3 8 3⅛ ...
Ametek .80 6 26 12⅜ —¼
AMF In 1.24 5 72 17⅛ —⅜
Amfac .68 7 18 17⅞ —⅜
AMP Inc .33 32 134 40½ —1½
AmpcoP .40 4 1 7⅞ —⅛
Ampex Cp 9 39 33¼ +⅛
Amrep Corp 4 9 3⅝ —⅛
Amstar 1.80 5 10 26⅛ +⅜
Amstr pf .68 17 8 — —⅛
Amsted 2.80 7 6 44 —⅛
Amtel In .20 7 24 9 —½
Anacon .40d 7 236 27½ —⅛
AnchHc 1.08 7 18 17⅝ —⅛
Ander Cl .80 5 24 24⅜ —⅝
Angelica .12 9 2 7⅜ ...
Ansul Co 4k 7 20 16⅛ —⅜
ApacheC .40 6 24 11½ —⅛
Apco Oil 4i 13 12½ ...
Apeco Corp 26 17⅜ —¼
A P L Corp 4 13 7¾ —¼
Applied Mg 7 16 33¼ —⅛
ARA Sv 1.32 16 78 86¾ —2
ArcataN .28 12 18 7⅜ —⅛
Arcat pf C 2 1 22 +¼
ArcherD .25 9 158 16⅜ —⅜
Arctic Entp 7 3 ...
Aristar .72 5 4 8⅛ —⅜
Ariz PS 1.36 6 83 15⅝ —⅜
Ark Best .40 26 8½ ...
ArkLaG 1.30 7 56 19⅝ —⅛
Arlen RltDv 19 32 2⅜ ...
Armada Cp 6 2 5⅞ —⅛
ArmcoS 1.20 6 104 21⅜ +⅛
Arm pf 2.10 41 27¼ +⅜
Armurpf 4¾ z100 52¾ +¼
Arms Ck .92 13 131 28¾ —¼
ArmstR 1.60 6 13 19⅛ —⅛
ArvinInd .52 11 52 10⅛ ...
ASA Ltd 1 401 80⅛ +⅝
Ashl Oil 1.40 5 61 21 —⅝
AsDryG 1.40 8 16 26⅞ ...
As Sprg 1.20 6 1 20½ —⅛
Athlone .80 4 25 16½ +½
AticoMtg 1d 5 33 10⅞ ...
AtlCtyEl 1½ 7 46 16⅜ —¼
At Richfld 2 17 196 94½ ...
ARch pf 3¾ z200 45½ —⅝
ARr pf 2.80 61 63¾ —⅜
Atlas Corp 30 90 13¾ —¼
ATO Inc .20 4 28 5½ ...
Aut Dat .10d 19 48 29¾ —1¼
Automt Inds 11 23¼ +⅛
Avco Corp 5 87 5⅝ —¼
Avco Cp wts 2 1¼ ...
Avco pf 3.20 27 27¾ —1⅝
AveryPr .30 27 20 40½ ...
Avis Inc 40 9 43 14¼ —⅜
AvnetInc .30 4 72 7¾ —⅛
AvonPr 1.48 19 358 42¾ —⅞
Aztec Oil&G 21 12 14 —⅜

—B B—

Babb&Wil .80 11 56 22½ —¾
Bache .05d ... 38 4 ...
Baker In .16 12 17 13¼ ...
BakerOil .37 22 33 29¾ —1⅜
Bald DH .40 5 7 10⅛ —⅛
BallCorp .50 6 14 10 —¼
BaltGas 1.96 7 186 18¾ —¼
BltGs pf 4½ z200 52 —¼
BanCal 1.34 10 25 18 —⅝
Bandag Inc 31 32 31¾ —¼
Bangor Pn 3 188 4 —⅛
Bangor C pf 5 113¾ +¼
Bangr pr pf ... 2 83⅝ —⅝
Bnk NY 2.20 6 53 28½ —¼
Bank Va .88 6 87 16 ...
BankTrust 3 7 229 45 —¾
BarbOil .40d 10 25¾ ...
Bard CR .18 21 546 18 —⅜
Barnet 1.42d 5 13 14⅞ +⅛
Basic In .40 4 2 8½ —¼
Bates Mf .20 6 9 13⅝ —⅛
Bath Ind .40 5 71 13 —⅛
BauschL .42 9 228 22⅝ —⅛
Baxter L .17 39 115 40½ +¼
Bearings .32 13 38 26½ —1½
Beat Fds .65 13 100 19½ —¼
Beckmn .50 17 7 32¾ —⅞
BectonD .40 23 37 36½ —⅝
BeechAr .50 6 18 8⅜ —⅛
Beker In .20 11 126 23¾ —⅜
Belco Pet 5i 6 11 14⅜ ...
Belden 1.20 6 x3 16⅞ +¼
BeldgH .30g 7 62 6⅝ —⅛
Bell Hwl .84 6 56 19⅝ —⅜
BemisCo .80 5 11 15⅝ ...
Bendix 1.80 6 12 27⅜ —⅛
Bendix pf 3 ... 5 42¼ —½
Ben Cp 1.25 5 86 16⅞ +⅛
BenC pf 4.30 ... 3 49 ...
Ben St 1.54d 5 8 16½ —½
Benguet Cn 10 57 3⅝ ...
Berkey .10d 4 60 6 —⅛
BethSt 1.60a 7 227 33½ +¼
Big3Ind .60g 19 6 53½ —¼
Black&D .40 37 237 36¾ —½
Blair Jn .48 5 2 53¼ ...
BlissLghl 1g 5 22 13 —1
BlockHR .32 11 70 11 —⅜
BlueBell .80 7 134 18⅞ +½
Bobbie Brks 8 16 2½ ...
Boeing C .60 6 230 16 + ⅛
BoiseCas .50 5 355 17 —¼

—B D—

Bond Indus 1 5⅝ —¼
BookMo 1.44 7 4 16⅞ —⅛
Borden 1.20 10 87 24½ ...
Borg W 1.35 5 54 18⅜ —⅜
Bormans In 9 2⅜ —⅛
Bost Ed 2.44 6 326 16 —½
BostEpf 8.88 z220 88 —1
Bourns Inc 7 3 15½ —¼
Braniff .05d 9 174 10⅜ —⅛
BriggsS 1.60 10 21 36¾ —⅞
Bris My 1.52 15 280 50⅛ +⅛
Bris My pf 2 ... 1 35 —⅜
BritPet .25d 6 348 11¾ —¼
Bwy Hal .80 12 19 26½ —⅜
BdwyHl pf 2 ... 6 46⅞ —⅝
Brock Gl .78 5 7 12⅜ —⅜
BrUnGs 1.72 6 35 15¾ ...
Brown Com 5 4 10⅛ ...
BrGrup 1.60 7 22 23 ...
Brn Shrp .20 8 27 8⅛ —⅜
BrFerris .12 11 22 11⅛ —⅛
Brunswk .32 7 103 15⅜ +⅛
Brush W .40 6 24 19⅛ —⅜
BT Mtg .85d 3 44 7¾ +⅛
Bucyrus E 1 16 x11 30 —¼
Budd Co .80 3 28 10½ —⅛
BuddCo pf 5 z100 67¾ —1
Budgt Ind 5i 8 28 5 ...
Buf Frg 1.20 7 3 17⅝ —½
Burl Ind 1.60 7 24 24¾ —¼
Burl No 1½ 7 95 37½ —½
BurlN pf .55 11 7 ...
BurndyC .74 10 5 23½ +½
Burroughs 34 255 103⅞ —⅞
Bush Univr 7 16 7¼ ...

—C C—

CabLT 1.31d 6 16 15⅛ —½
Cadence Ind 9 1 2½ ...
Caesars Wd 4 31 3 —⅛
Calif Finance 5 3 6 —⅛
CalPUtl 1.52 7 1 17¼ —¼
Callahn .15e 17 58 14¾ +¼
Cam Br .42d 3 x80 8½ ...
CampRL .50 35 61 77⅝ +1¼
CampRL wi ... 28 38⅝ +⅜
Camp S 1.18 14 30 35½ —⅜
CanPac .41d 8 57 19½ ...
Cap Cities C 14 57 38 —⅛
CapHold .30 15 53 22⅞ —¾
CapMl 1.25d 5 438 11⅜ —1½
Carb Co 1.60 7 1 40½ —⅛
Carlile .68 5 1 16½ ...
Car Cl&Oh 5 z120 60 ...
CarolFrt .40 6 14 7¾ —⅛
CaroPL 1.60 7 159 17 —⅜
Car Tec 1.60 7 54 25¼ —¼
CarrierC .52 7 69 11¼ ...
Cart Wl .40a 25 18 7⅛ —⅛
CascNGs .92 8 21 8½ —⅜
CastleC .60g 7 25 13⅛ +⅛
CaterTr 1.60 15 502 61⅞ —1⅛
Cav Com Cp 14 32 1¾ ...
C B S 1.46 12 96 37¼ —⅜
C C I Corp ... 1 1⅝ +⅛
Ceco Corp 1 5 10 15 +⅛
Celanese 2 6 96 32⅞ —⅜
Celanspf 4½ ... 1 51 ...
Cenco In .20 7 122 10⅝ —⅜
Centex .06d 12 3 14 ...
CenHud 1.72 7 16 16½ —½

—E E—

Cen IlIL 1.60 9⅝ 7 16⅜ —⅝
CnIl PS 1.20 8 62 12¼ —½
CenLaE 1.16 8 12 14⅜ —⅛
CstSGpf 1.10 23 14⅜ +⅛
CstSGpf 1.83 14 19⅞ —⅜
CocaCol 2.03 29 252 107½ —1
CocaBott .40 11 223 7½ —⅛
ColdwBk .36 6 x14 9⅜ ...
Colecoln .06 40 4⅛ ...
Colgate .59 20 107 26¾ —½
Coll&Alk .56 6 26 6⅞ —⅛
Collins Food 5 3 5¾ ...
Col Penn .30 14 47 28¼ —1½
ColonSt 1.10 8 x10 21¾ +¼
Colt Indus 1 5 50 21⅜ —⅛
Col Gas 1.98 7 68 23¼ +¼
Col Pictures 16 2⅜ ...
ColS Oh 1.96 8 46 19⅜ —⅛
ColwM 1.27d 4 44 10⅞ —2¼
Comb E 1.80 12 922 48⅜ —2¼
ComSolv .80 12 44 28 —1⅜
ComSl pf .90 1 17½ —1¼
CmwEd 2.30 9 108 25½ —¼
ComEd pr 2 1 22⅜ ...
CwEdpf 1.42 15 17¼ —⅛
Cwe pr 1.90 9 20⅜ —¼
ComEd Bwt 1 8⅜ ...
Comw Oil 5i 4 395 11⅜ —⅞
CwOilpf 1.72 44 23 —¾
Comsat .80 9 176 36⅜ —1⅛
Computr Sci 22 28 23⅜ —⅛
Con Agra In 7 7¼ —¼
ConeMl 1.20 5 x9 18⅜ +½
ConnMt 1.76a 9 14 16¼ —⅜
ConracC .60 8 21 18⅞ —⅛
Con Ed 45h 4 1674 73¼ +⅛
ConsEd pf 6 62 36¼ —1¾
ConsEd pf 5 79 32½ —4⅜
ConE pf 4.65 z370 37 —1½
ConsFd 1.35 8 101 20 ...
ConFdpf 4½ 3 59⅜ —⅝
Con Frgt .60 34 23 16¾ —¼
ConsNG 2.10 8 44 21⅜ —¼
Consm Pw 2 9 155 17¾ —⅛
ConP pf 7.45 z60 77½ —½
ConP pf 7.76 z790 83 —1½
Contl Air Ln 173 67 6¾ +⅛
Cn Can 1.60 7 74 25 +⅛
CntlCop .20d 2 65 8¾ —⅝
ContlCp 2.40 6 x79 32½ —⅜
ContlCp pf2½ x2 36½ —¼
ContlIll Cp 2.20 9 119 45¼ —2
ContlIll Pr .76d 9 14 10¾ —¼
ContlIll R .96d 5 12 9⅝ +⅛
Cont Invest 7 85 21½ —⅛
ConMtg .48d 3 541 4⅛ —⅜
ContlOil 1.60 6 162 38⅛ —¾
Cont Oil pf 2 51 51 —2¼
ContinlTel 1 8 93 13¾ —⅛
Contrl Data 8 187 30 ...
ConDtpf 4½ z60 47 —1
Conwood 2 8 2 24 —¼
Cook Un .52 7 5 6⅝ —⅛
Coop In 1.04 8 19 33⅝ ...
Cooper Lab 52 43⅝ —¼
CoopTir 1.08 6 3 10¾ +¼
Copelnd .48 7 63 11⅝ —⅜
CoppRg .12d 5 110 30⅞ +⅛
Copwld 1.60 5 12 25⅝ —¾
Cordura Cp 45 2⅜ —⅛
CornG 1.12a 21 62 85 —4
Cousin 1.25d 5 10 11½ —¼
Cowles .10d 11 13 5⅞ +⅛
Cox Brd .35 8 25 14¾ —⅛
CPCIntl 1.86 10 83 33 —½
Crane Co 1g 5 34 23 —⅜
Credit Fi 42 7 2 5⅝ ...
Crocker 1.66 7 116 19¼ ...
Cromp K .80 6 5 11⅝ +⅛
Crouse H .60 11 6 17¾ —¼
Crown Cork 11 37 20 + ¼
Crwn Zl 1.60 8 50 35⅝ —⅜
Crwn pf 4.20 z20 62 +1⅞
CTS Cp 50 5 16 12 ...
Culligan .36 8 1 9¼ —¼
Cumins .88a 9 10 31⅜ —1
CurrInc .54d 15 11⅜ ...
Curtiss 1.00 10 363 11 +½
CutlerH .40 6 6 25⅜ +⅛
Cyprus 1.12 8 38 36⅜ +¼

—D D—

Damon Cp 21 30 32½ —½
DanRivr .60 4 12 8⅜ ...
DanaC 1.65g 6 22 21⅜ ...
Dart In .40g 6 27 17 —⅜
Dartind pf 2 5 25 ...
Data Gerral 33 17 32⅞ +⅛
Dayco 1.14 5 1 14 ...
DaylinIn .24 6 48 4 ...
DaytonH .60 6 53 9¾ —¼
DayPL1 1.66 10 83 16¼ +⅛
Dean W .10d 8 32 5¾ ...
Deere 1.60 7 81 38¼ —¼
DelP&L 1.20 7 112 11½ —⅛
Del Mnt 1.20 7 24 19⅞ —⅛
DeltaAir .60 11 430 51½ —¼
Deltec .40 5 3 6⅜ —⅛
Deltona Cp 4 26 6⅛ +⅛
Dennisn .90 5 20 16¾ —¼
Dennys .06 10 45 10 +¼
Dentsply .76 14 64 24⅜ —1
Denver Pr .25 16 62 16⅛ —¼
DeserPh .20 6 26 8¾ —⅛
DeSotoIn .60 6 26 8¾ —¼
DetEdis 1.45 8 213 12⅞ —⅛
DetE pf 9.32 z100 98 + ⅛
DetE pf 7.68 z90 81 ...
Det E pf 5½ 9 56 —1¼
Dextr Cp .28 11 14 16¼ —⅜
Dial Fin .54 8 z4400 11¾ —1¼
DiamdIntl 2 7 64 28⅛ —⅞
DiamSh 1.20 8 67 26½ ...
DiaShm pf 2 ... 11 32¼ +¼
DiaShpf 1.20 ... 3 15⅜ —⅜
Dick AB .44 7 96 12½ —½
Dictaphn .48 6 8 9 —⅛
Diebold .40g 11 25 24¾ +¼
DiGiorgio .66 9 39 6⅞ —¼
Digital Eqpt 35 204 113½ +½
Dillingh .40 6 17 6¾ +⅛
Dillon Cos 1.14 10 ... 32¾ —¼
DisneyW .12 27 210 44½ —1½
Disston .12 10 24 16⅞ +¼
DistilSea .80 18 9 40¼ —¼
Diversifd In 5 145 2 +⅛
DivMt 1.26d 3 90 9¼ —¼
DrPeppr .26 32 x30 16⅞ +⅜
DomeMn 1a 21 50 160½ +3
DomeMn wi ... 59 53¾ +1
DomF 1.01d ... 64 73¼ —⅜
DonLuf.J .14 11 7 4⅜ ...
Donnelly .52 13 79 22 ...
Doric Cp .32 5 9 17 —⅜
Dorr Oliver 6 21 7⅞ +⅛
DorseyC .10 6 1 5⅞ ...
DovrCp 1.04 9 17 39⅜ ...
DowChem 1.20 285 63⅜ —⅜

D P F Incp .40 105 3⅜ ...
Dravo 1.60 12 23 46⅜ +⅛
Dresser 1.40 12 94 42¼ —1¾
Dres pf 2.20 4 47⅞ —¾
Dresser pf 2 2 42¾ —¾
Drexel .60d 16 16⅛ —¼
Dreyfus .80 7 5 6⅞ ...
DuPont 1.40 8 x173 14⅞ —¼
DuPont pf 4½ 3 61 —¼
DuPn pf 3½ 3 48¼ —¾
DuPont 2.07 z160 22½ —1
Dymo In .28 5 34 10 —½

—E E—

Eagle P 1.04 6 x50 20 +¼
EascoCo .40 4 9 9⅜ —⅛
Eastern Air 282 6¼ —¼
EstGasFl 3k 11 55 23¾ —¾
EastUtil 1.92 11 21 31½ —¼
Est Ko 1.28a 26 416 104 —2⅜
EatnCp 1.80 6 39 29 —⅛
EchlinM .38 18 20 28¼ +½
Eckd Jk .24 20 23 21⅝ —⅜
Eckd NC .24 10 8 12¾ —⅛
EdsnBr 1.20 7 2 21¾ ...
EG & G 10 13 42 10⅝ —⅜
Elect Assoc 10 2⅜ ...
EDS Cp .25b 5 5 16 ...
Elect Memo 5 23 3 +⅛
ElMepf .25c 9 8 1⅛ —¼
Elgin Natl 22 11¼ —⅛
Elixir Ind 8 35 3⅜ +¼
ElPasNG 1g 5 96 12¼ —½
ElSwSC 1.76 5 7 23½ —¼
Emer El .70 26 389 40⅞ —¼
Emry Air .96 38 43 55 —¾
Emeryin .34 8 3 8¾ ...
Emhrt 1.30a 6 2 18⅝ +⅛
Emp Fin 5k 6 14 9¼ —⅜
Empire Gas 3 2 8⅝ +⅛
Engelhd .50 7 44 17⅛ +¼
Engle pf 4¼ ... 1 105 —¼
EnnisB .12d 6 34 5⅞ —¼
Entex In .92 6 3 17½ —½
Envirotech 11 16 16¾ —⅞
Equimrk .80 5 3 12⅛ ...
EquGas 2.40 6 8 27⅛ —½
EqLife 1.11d 7 10 14½ —⅛
ESBSNBC 1.40 8 6 21¾ —¼
FrM pf 1.80 9 9 23⅛ +⅛
FtDrbn .71d 10 14¾ ...
FortHw .35a 14 24 15 —1¼
FosterWhl 1 12 42 33 —¾
Foxboro .60 20 24 35 —1⅞
FranklM 20 14 141 16¾ —¾
FreptM 1.20 8 81 24¾ —½
Fruehauf 1.80 6 48 22⅛ —½
Fuqua Indu 5 18 8⅜ ...

—G G—

Gable Indst 5 4 6 ...
GAC Corp 30 2 ...
GAF Cp 44 4 160 8⅜ —¼
GAF pf 1.20 23 15¼ —3⅜
Gam Sk 1.40 5 21 27¾ —2⅛
Gambipf 1¾ 1 25⅞ —1
GamSpf 1.60 3 29⅛ —1⅞
Gannett 36 25 95 35⅛ +⅛
GardDen .76 16 48 27⅜ —½
Garlock .84 5 17 15½ —⅜
Gas Svc 1.12 10 17 11⅞ —⅛
GCA Corp 7 26 5⅞ —¼
Gemini Cap 24 8¾ ...
GeminiInc 1 3 13¾ —⅛
G Aml 1.29d 13 12⅜ —⅛
Gn AOI .60g 16 19 34¾ —¼
GenATr 1.80 9 60 43½ —2⅛
GenBncs .80 6 3 12¾ ...
GnCable .50 6 48 8⅛ —¼
GnCgr 1.20 7 3 13¾ +⅛
Gen Develop 5 18 5¼ ...
Gen Dynam 6 100 24⅝ —1⅛
Gn Elec 1.60 15 872 48⅜ +¾
GnFood 1.40 10 66 23¾ —⅜
GenGro .51d 17 19 14⅝ —⅛
GnHost .20d 4 13 8⅛ +⅛
Gen Instr 2i 7 80 11⅞ —¼
Geninst pf 3 2 31 —¼
GenMid 1.08 17 29 53¼ —¼
GnMot 1.70d 8 625 47⅜ —¼
GnMotpf 3¾ 3 47½ +½
GenMot pf 5 1 64⅛ ...
Gen Port .80 12 87 10⅝ —¼
G PubU 1.68 6 401 14⅜ —¼
GenRefract 7 14 6 +¼
GnSignal .70 16 18 39⅝ —¾
GnSteel Ind 5 8 3⅛ —⅛
G T E 1.72 8 158 23⅝ —⅛
G Tire 1.10g 4 37 14⅜ ...
Genesco Inc 11 72 6⅛ ...
GenuinP .53 23 18 29¾ —¼
Ga Pac .80g 13 59 41¾ —⅜
GaPwpf 7.80 z20 88½ —1½
GaPwpf 7.72 z90 90¼ ...
Gerber Pd 1 9 28 12⅞ —⅛
Getty 1.30d 13 28 127¼ —¾
GF Bus .32 5 x4 5½ +¼
GiantPC .80 7 12 13 ...
Gibr Finl 5i 4 55 12⅜ +⅛
Gidd Lewis 15 106 5⅛ ...
Gifft Hill .52 6 x3 15 ...
Gillette 1.50 11 122 33¾ ...
Ginos Incor 7 12 11¼ ...
Gleason .44 23 10 11⅝ —⅛
Global Mar 10 26 12½ ...
GlobeUn .80 5 6 15 + ⅛
GoldWst Fcl 7 5 12 — ⅝
Goodric 1.12 6 190 23 —⅜
GoodyrTir 1 7 189 17⅛ +⅛
GordonJ .32 5 77 10 —¼
Gould In 1.10 7 24 20 ...
Grace W 1½ 7 154 24⅞ —½
Grand U .80 9 18 11½ —⅛
Granvl .1.20 5 7 16 —⅜
Grant W .60 12 92 7¼ —¼
GrayDrg .40 7 7 7½ +⅛
GtAMt 1.67d 3 51 9 —⅛
Gt A&P .15d 27 41 13⅜ ...
GtN Ir 1.10b 12 5 12⅛ ...
GtNNek 1.80 8 83 44⅞ —½
GtWsFin .40 7 258 18⅜ —⅜
Gt West Un ... 6 5¾ —⅛
Gt WstUn pf ... 2 13⅝ +⅛
Grt Wash In ... 1 1⅞ ...
Grn Gia 1.08 8 3 22 —¼
Gryhd 1.04a 12 104 14⅝ —¼
Greyhnd wt ... 121 3⅛ ...
Grolier .50 50 4 —⅛
Grumn .15d 5 131 12½ +⅞
Guardian In 12 9 19¼ ...
GuMtg 1.82d 3 86 12 —⅛
GulfLife .40 5 40 8¼ ...
GulfMg .47d 6 30 11¾ —¼
Gulf Oil 1½ 4 343 21⅛ +⅛
Gulf Re&Ch 6 116 11⅞ —⅛
GtfRpfa .20c ... 1 18½ ...
GRpfb 1.30c ... 1 17¾ —¼
GulfSt U 1.12 8 80 13 ...
G SU pf 4.40 z10 55½ +½
Gulf&Ws .80 5 67 25 —½
Gulf&Ws ws 147 5¾ —¼
GtWs pf 3⅞ 3 50 ⅛ —¾
Gulton Indst 8 16 3 —¼

—H H—

Hack W 2.48 7 14 31¼ —¾
Hall F B .36 11 40 11¾ —½
Hallibtn 1.20 27 188 152⅞ —1¾
HamPap .90 6 64 20⅜ +¼
HamdCp .40 8 x51 10⅝ ...
Handlem .68 6 24 7 ...
Handy H .80 9 17 22½ +⅛
HanesCp .60 4 x3 8¾ +⅛
Hanna 1.35 15 17 27½ —¾
Hardes .04h 7 31 5 —⅛
Harnsfg 1.40 5 12 26¾ —¼
Harrahs .22 11 17 12½ —⅛
Harris I 1.12 8 19 23⅝ —⅜
Harsco Cp 1 5 13 12⅞ —⅛
Hattras .60d x16 17¼ +¼
HawaEl 1.56 7 26 18⅛ +⅛
Hayes Alb 1 5 20 11⅛ —⅜
Hazeltine 7 30 4½ —¼
HCA Martin 6 21 16 —⅝
Heck Inc .12 6 51 9¾ —⅜
HeclaMin 2i 26 107 25½ +2
Heilemn .44 6 5 8⅞ ...
Heinz H 1.12 13 44 47 —1¼
Helene Curt 7 5 3½ ...
Hellerint .84 14 252 33¼ —¾
HelmePr .60 12 13 8¾ —⅛
Helm&P .24 59 189 29⅜ —1⅛
Hemisp Cap 16 1¼ ...
Hem In .32d 3 6¾ +⅛
Hercules .80 18 x79 40⅝ —⅜
Hershey .80 10 6 12½ ...
Hesston .32 7 127 25⅛ —⅛
Heublein 1.16 119 44¾ +⅛
Hewitt P 20 41 98 85¾ —¼
HighVolt En 16 15 7⅜ —¼
Hilton Htl 1 6 27 15⅝ —⅛
HMW Indus 9 3 3⅝ —⅛
Hobart C .72 11 17 21½ ...
Hoerner .60 8 12 15¼ +½
Hoff Electn 18 9 5¾ +¼

—I I—

Hol Inns .32 8 233 11¼ —⅜
HollN A .85d 2 21⅛ —⅛
HollySu 1.20 5 54 18¾ ...
Homestk 1a 16 387 80¾ +2¼
Honywl 1.40 15 125 76¾ —1⅞
Hoover 1.28 5 11 16⅝ —¼
Horizon Cp 4 28 4 ...
HospitlAfl 4i 6 27 8½ —⅛
HospCp .16b 8 29 11¾ +¼
Host Intl .36 7 13 9¾ —¼
Houdaile .80 5 23 10¼ +⅛
Hough M .48 6 6 10⅜ ...
House Fabr 10 36 7¼ —½
HouseFn .90 14 603 14¼ —½
HousLP 1.48 8 x99 24½ +⅜
HouNtGs .50 13 37 21¾ —¼
HoNG pf 2¼ 4 43¾ —¼
HowardJ .20 9 227 7¾ —⅜
Howmt Cp 1 8 13 15⅝ —⅛
Hubbad 1.56 10 19 15⅜ —⅛
HudBay 1.60 4 8 21¼ +⅛
HughesH .40 5 2 5⅛ ...
HughsT .20d 22 69 62¾ —2¾
Humana Inc 5 23 5¼ +⅛
Hunt Ch .24 14 1 15¾ —¼
Hutton G .40 7 13 7 ...
HuyckCp .40 23 44 25¾ +¼
Hydromt .16 5 7 7 ...

—I I—

ICN Pharm 10 88 4⅜ —¼
Idaho P 1.86 9 10 25⅞ ...
IdealBasic 1 9 19 19 —¼
IdealToy Cp 5 14 3⅝ ...
IlCen Ind .50 22 16⅜ —⅜
IlCen pfA 6 z100 80½ —2
IllCen pf 3½ 4 39⅛ —⅜
Ill Pwr 2.20 8 114 19 —¼
Imperial Cp 5 76 8⅞ —⅛
INACp 1.05d 6 130 26⅞ —½
INAInv .65d 16 17¼ —½
Income Cap ... 23 6¼ +⅛
IncoCInc .63d 15 9⅞ ...
Ind Head 1 6 4 20⅛ +⅛
IndHdpf 4½ ... 1 62 ...
IndianGas 2 6 3 21⅝ —⅛
IndPwL 1.82 8 14 20¾ +⅛
IndNatl 1.20 6 74 20⅛ —¼
Inexco Oil 15 60 8¾ +⅛
Ing Rnd 2.32 15 165 78¾ —1⅛
IngR pf 2.35 48 48½ —¼
Inl Cont 1.80 8 11 49 + ⅞
InindStl 2.40 7 146 33¼ —⅛
Inmont .30 5 35 6⅝ —¼
Insilco C .70 5 10 7⅜ ...
Insilcvpf 1¼ ... 3 13 + ⅛
InspCp 2.60 6 25 45¾ —⅜
Inst Inv .37d 5 7 7⅞ +⅜
Integon .28 6 8 7¾ ...
Interco 1.36 28 28 +1¼
Intercon Dv 118 2⅞ —⅛
IntrIake 1.80 5 6 25½ —⅛
IBM Cp 5.12 19 478 221½ —2½
IntFlav .14d 45 141 35⅜ —¾
InHarv 1½a 6 132 26⅛ —⅜
IntHold .81d 28 11¾ —⅛
Int Min Ch 1 11 82 37⅜ —½
Intl Mining 5 70 15⅜ —¼
IntMulti 1¼ 8 9 26 —⅜
IntNckl 1.40 8 346 29½ —⅛
IntlPap 1½a 13 211 48⅜ +⅜
Int Pap pf 4 z40 62½ —½
IntRect .10b 7 14 6¾ —¼
Int T&T 1.40 5 x1026 20⅛ —½
I T&T pfH 4 x4 44½ —1
I TT pfI 4½ x6 49 + ½
I T&T pfJ 4 x6 43 —¼
I T&T pfK 4 x30 42 —¾
I TT pfN 2¼ x71 26½ —⅞
I T&T pfO 5 x3 52¾ +1
Intrpac 1.10 6 5 14⅛ ...
IntpbiGr .80 4 10 10¼ +⅛
Interst Brnd 17 11 7⅝ —¼
IntstPw 1.36 9 9 14½ +⅛
Intrstate Str 102 15-16 —3-16
InstUnd .24 4 2 4½ ...
Iowa Bef 10i 3 26 18 +¼
Iowa El 1.30 8 26 13 +⅛
IowaIlG 1.44 7 47 13⅜ —⅛
IowaPL 1.74 7 8 19 —¼
IowaPS 1.48 9 7 16½ ...
Ipco Hospitl 8 29 3¼ —¼
ITE Imp .64 6 x803 14⅛ —⅜
Itek Corprtn 14 19 11⅞ ...
IU Intl .75 6 184 13⅞ —½
IU Intl Cp A 3 35 —½

—J J—

James F .52 9 24 10½ —⅛
Jantzen .60g 7 2 11⅞ ...
JapFd 1.62d 26 8 ...
JeffPilot .60 11 x99 23½ —½
J CnPpf 8.12 z100 84¼ +¼
Jer CPLpf 8 z100 84½ —1
Jewel C 1.66 11 12 41½ ...
Jewelcor In 5 11 7⅛ —⅛
JimWalt .80 8 40 21 —1⅛
JimWaltpf 1 z50 12 ...
JimWpf 1.60 1 26 —¾
JHanIS .64d x31 18½ +¼
JHanIn 96d 27 20⅜ —¼
JohnMv 1.20 6 x132 18 —⅛
John&Jn .60 41 200 111½ —1⅞
John Svc .80 5 113 10 —¼
JonLogn .80 4 44 12 —⅜
Jones L 1.60 6 5 19¾ —¼
JonesLpfA 5 z40 53 ...
Jorgens 1.40 4 14 25½ —⅜
Jostens .90 7 14 14 + ¼
JoyMfg 1.40 12 32 38¾ —¼
JusMg 1.49d 5 12 14½ —⅜

—K K—

KaiserAl .75 8 90 22½ —⅞
KAl 57pf 43¼ 1 55 + ¾
KCt pref 13⅜ 3 14 —¼
KaiserCt .50 6 22 7¼ —⅛
KCSoln .50d 19 4 15¼ +⅛
KCSolndpf 1 z110 11¾ ...
Kan GE 1.56 10 23 15½ ...
KanNeb 1.12 8 6 16⅜ +½
KanPLt 1.52 8 11 18⅜ —¼
Katy Industr 5 75 5⅜ ...
Katy pf 1.46 15 17¼ —⅜
Kauf&Br .16 10 131 7⅝ ...
Kaweck .28 8 13 13¾ —⅜
KayserR .60 7 24 17 —⅜
KeeneCp .10 5 14 3½ ...
Keller In .45 4 18 6⅞ —¼
Kellogg .56 18 57 16⅛ —⅛
Kelwood .80 5 3 12 —⅛
Kenmtl 1.20 6 2 32¾ ...
Kennecot .2 7 300 35⅞ —1⅞
Ky Util 1.74 7 56 18⅞ —⅜
Kerr Mc .70 27 58 69¼ —1¼
NE Gel 1.24 6 22 11½ —⅜
NEgT T 2.36 10 20 27¾ —¼
Newhall .36 11 11 9⅜ +⅛
Nwmnt 1.60 5 105 27⅛ —½
Nwmnpf 4½ 2 86¼ —¾
NYSEG 2.20 7 102 22¼ ...

—N N—

Nabisco 2.30 15 35 36½ +⅜
Nalco Ch .52 21 13 27 —⅜
Narco Sc .60 7 13 7⅛ —⅛
NashuaC .52 12 15 32⅝ —⅝
NatAirl .40d 6 66 18⅞ +⅛
NatAvn .56d 25 11¾ —¼
Nat Can .45 5 98 9⅛ ...
NChmsh .28 41 2

MR. TWEEDY

by Ned Riddle



"I don't know. Maybe it's not such a good name. My first six boats sunk."

OFF THE RECORD

by Ed Reed



"Fifth floor, jewelry department — watch your step, sir."

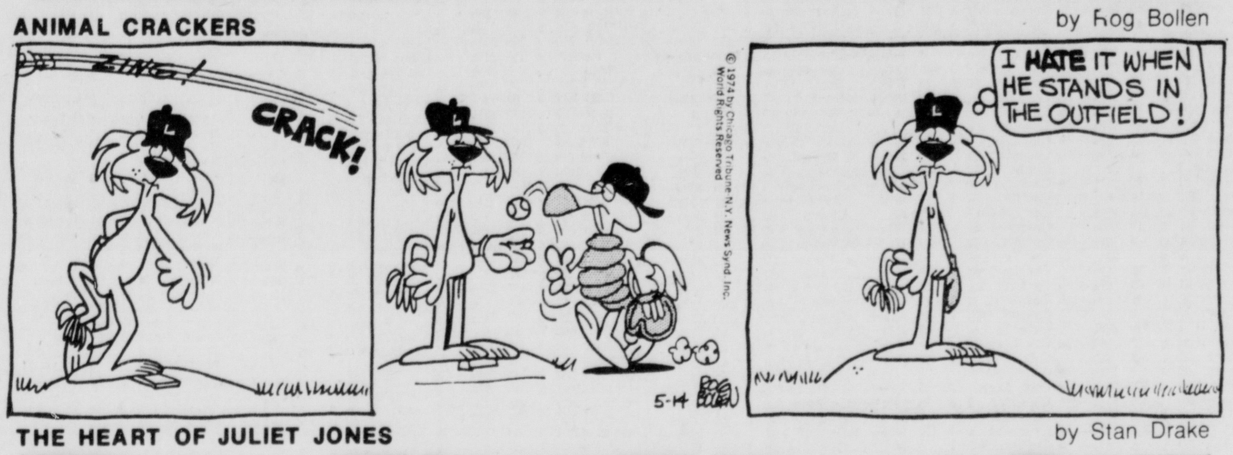
HI AND LOIS.

by Mott Wulker & Dik Browne



ANIMAL CRACKERS

by Hog Bollen



POGO





by Walt Kelly

B. C.



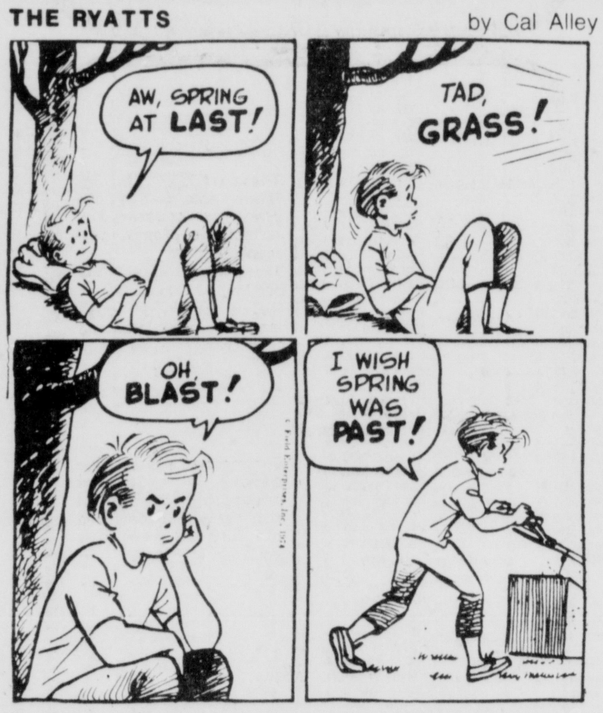
by Johnny Hart

THE JACKSON TWINS



by Cal Alley

THE RYATTS



Crossword

by THOMAS JOSEPH

ACROSS

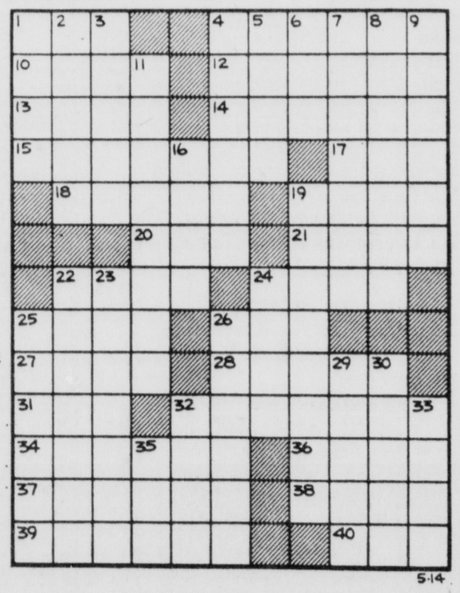
1 Palm leaf
4 Nureyev's art
10 Exasperate
12 Damsel who loved Lancelot
13 Man's name
14 Exclusive
15 Homey (hyph. wd.)
17 Burmese demon
18 Not so hot
19 Old Indian coin
20 Laughing sound
21 Roman highway
22 Suffix for photo
24 Exacted money from
25 Sea gull
26 Bluff Prince —
27 Part of Q.E.D.
28 Dismay
31 Mr. Onassis
32 Stoical
34 Excellent (sl., hyph. wd.)
36 Great Lake
37 Relaxing (2 wds.)
38 John Wayne's nickname
39 Nuremberg native
40 Muck

DOWN

1 Russian city
2 Confine
3 Unforgotten
4 Apart from
5 Scandinavian measure
6 Swedish county
7 Type of coal
8 Twined around
9 Wobble
11 Companion for Sabu
16 Crash —
19 Propped with columns
22 Notched like a saw
23 Boxer's aid
24 Ali —
25 Brewing product
26 Occur
29 Pluck the guitar
30 Japanese poem
32 Capital of Elam
33 Require
35 Leg (sl.)



Yesterday's Answer.



DAILY CRYPTOQUOTE – Here's how to work it:

A X Y D L B A A X R
is L O N G F E L L O W

One letter simply stands for another. In this sample A is used for the three L's, X for the two O's, etc. Single letters, apostrophes, the length and formation of the words are all hints. Each day the code letters are different.

CRYPTOQUOTES

R G K E G V G P G E M G J G U P G M;

R G M G J G U P G H B E C G T P G C. —

O H L K V V R H T S Y K V Y P H V Y H G N L G

Yesterday's Cryptoquote: A FINE LIFE IS A THOUGHT CONCEIVED IN YOUTH AND REALIZED IN MATURITY.–ALFRED DE VIGNY

(© 1974 King Features Syndicate, Inc.)

Wishing Well®

6	4	3	7	5	4	2	4	8	7	3	6	8
A	Y	S	Y	A	O	F	U	C	O	T	R	A
7	5	2	4	6	3	7	2	6	5	8	4	3
U	F	A	R	E	A	R	B	A	I	S	S	T
4	6	7	3	8	5	4	8	2	3	6	7	5
H	L	W	U	H	N	I	I	U	S	C	O	E
3	2	4	6	7	8	3	6	7	4	5	8	2
A	L	N	O	R	N	N	M	L	I	A	H	O
6	7	5	3	4	2	7	5	3	6	8	7	4
P	D	D	D	N	U	I	V	L	A	A	S	G
5	4	8	7	6	3	4	2	7	5	4	6	3
A	D	N	A	N	O	R	S	J	N	E	I	V
7	6	2	4	5	2	7	6	4	2	3	5	8
O	O	F	A	C	U	Y	N	M	N	E	E	D

Here is a pleasant little game that will give you a message every day. It's a numerical puzzle designed to spell out your fortune. Count the letters in your first name. If the number of letters is 6 or more, subtract 4. If the number is less than 6, add 3. The result is your key number. Start at the upper left-hand corner of the rectangle and check every one of your key numbers, left to right. Then read the message the letters under the checked figures give you. 5-14

© King Features Syndicate, Inc., 1974. World rights reserved.

THE HEART OF JULIET JONES

by Stan Drake



MARY WORTH

by Ken Ernst



BEETLE BAILEY

by Mort Walker



DONALD DUCK

by Walt Disney



RIP KIRBY

by John Prentice & Fred Dickenson



THE GIRLS

by Franklin Folger

LAFF-A-DAY

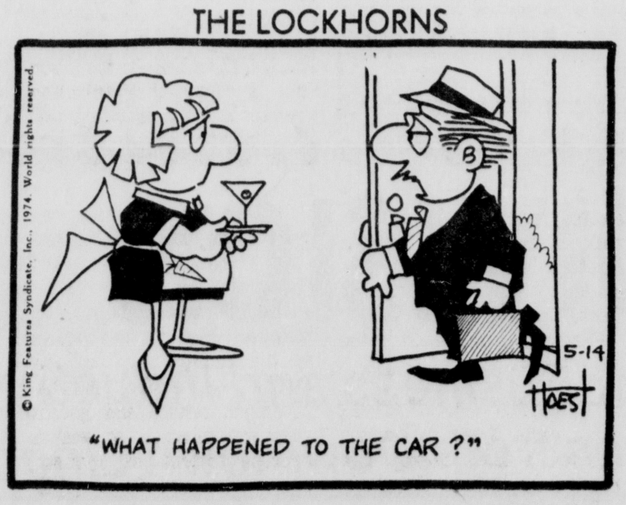


"Terrific speech, boss, terrific!"



"Oh, I know the pair I want—it's just that when I pay $25 for shoes I want it to take awhile."

THE LOCKHORNS



"WHAT HAPPENED TO THE CAR?"

Deaths And Funerals

Beecham — Lily
Callender — Gladys Margaret
Domeier — Jesse
Dinneen — John W.
Frerichs — Bill H.
Graham — Debra R.
Graham — Kendra K.
Harter — Joseph E.
Hunley — Jay I.
Husemoller — Kenneth E.
Kelley — H. Irene
Keller — Doris N.
Klemme — Mrs. Minnie
Marx, Esther
Maus — Cynthia Mae
Merkle — John G.
Niemann — Mary
Nissen — William C.
Petracek — Lottie
Putnam — G. Porter
Schultz — Mrs. John
Steva — Naomi K.
Szczech — Stanley J.
Tomandl — Antonie
Walls — Carl O.
Weber — Jacob
Weiler — Beaulah A.

CALLENDER — Gladys Margaret, 66, 5113 M, died Monday. Retired secretary Lincoln Journal. Born Columbus. Lincoln resident past 54 years. Member St. Paul United Methodist. Active in YWCA, City Recreation. Lincoln High School graduate. Attended University of Nebraska. Survivors: uncle, Hugo Todenhoft, (North Platte; cousins, Mrs. Vernon (Edola) Hill, North Platte, Dr. Sion F. Sherrill, Bell Fourche, S.D.

Services: 11 a.m. Thursday, **Roper & Sons Mortuary,** 4300 O. Dr. Clarence J. Forsberg. Burial in Columbus.

GRAHAM — Debra R., 18, 2625 No. 9th, died Monday. Maid at Holiday Inn. Born Lincoln. Member Trinity Lutheran Church. Survivors: mother, Mrs. Darlene Graham; brothers, William E. Jr., Jerry Lee and Todd W., all of Cambridge; sisters, Terrie and Leslie, both of Cambridge.

Services: 11 a.m. Tuesday, Trinity Lutheran Church. Pastor Alfred H. Ernst. Lincoln Memorial Park. Memorials to Trinity Lutheran Church. Pallbearers: Wayne, Charles, Larry, Wendell and Douglas Heyen, Gary Ahrens. **Roper & Sons Mortuary,** 4300 O.

GRAHAM — Kendra K., 16, 2625 No. 9th, died Friday.

Services: 11 a.m. Tuesday, Trinity Lutheran Church. Lincoln Memorial Park. Memorials to church. **Roper & Sons Mortuary,** 4300 O.

HARTER — Joseph E., 85, 705 So. 18th, died Thursday.

Services: graveside, 3:30 p.m. Tuesday, Plainfield Cemetery, Bradshaw. **Roper & Sons Mortuary,** 4300 O.

KELLER — Doris N., 1550 S. 17th, died Saturday. **Roper & Sons Mortuary,** 4300 O.

KELLEY — H. Irene, 87, 2300 Washington, died Monday. Lifelong Lincoln resident. Fifty-three years Griswold Seed Co., Retired. Member St. Elizabeth Community Health Center Auxiliary, St. Mary's Alter Society. Survivors: nephews, Robert L. and Raymond B., both of Lincoln, Leo J., Chicago; neice, Kathryn Quimby, Omaha.

Services: 10 a.m. Thursday, St. Mary's Catholic. Msgr. John J. Flynn. Calvary Cemetery. Rosary: 8 p.m. Wednesday, **Hodgman-Splain-Roberts Mortuary,** 4040 A.

MARX — Esther (widow of Harry), 90, 1750 So. 20th, died Monday. Lincoln resident 70 years. Founding member, Tifereth Israel Synagogue, Past President Sisterhood of the Synogogue. Charter member Hadassah. Survivors: sons, Dr. Louis E. and Dr. Paul D., both of Lincoln; daughter, Mrs. A. A. (Celia) Steinberg, brothers, Harry Snader, Los Angeles, Calif., Ed Snader, Murietta Springs, Calif.; nine grandchildren; 10 great-grandchildren.

Services: 11:45 a.m. Wednesday, **Hodgman-Splain-Roberts Chapel,** 4040 A. Rabbi Mark Bisman. Mt. Carmel Cemetery.

MERKLE — John G., 79, 4311 Baldwin Ave., died Sunday.

Services: 10 a.m. Wednesday, **Umberger-Sheaff Mortuary Chapel,** 48th & Vine. Wyuka. IOOF services.

PUTNAM — G. Porter, 81, 4735 So. 54th, died Sunday. Member Lancaster Lodge 54 AF & AM, Electa Chapter 8, OES. Past president Hiram Club. Survivors: son, Girard, Minneapolis, Minn.; two grandchildren. Member Scottish Rite, Sesostris Temple of the Shrine, B.P.O.E. #80. Lincoln attorney 60 years. Lifelong Lincoln resident.

Services: 10:30 a.m. Wednesday, **Hodgman - Splain - Roberts Mortuary,** 4040 A. Wyuka. Masonic services at the chapel.

SCHULTZ — Mrs. John (Jennie), 68, 701 W.C, died Monday. Lincoln resident 65 years. Member Frieden's Lutheran. Survivors: husband, John; daughters, Mrs. Dale (Donna) Smith, Littleton, Colo., Mrs. E. E. (Margaret) Barnes, Germany; mother, Mrs. Anna Bastron, Lincoln; brother, John Bastron, Norfolk; sisters, Mrs. Leona Motley, Lincoln, Mrs. Lydia Nutty, Cincinnati, Ohio; four grandchildren.

Services: 1 p.m. Thursday, **Hodgman - Splain - Roberts Mortuary,** 4040 A. The Rev. Royal Peterson. Wyuka.

TOMANDL — Antonie, 92, Lincoln, died Monday. Former Seward resident. Member Cathedral of the Risen Christ, Lincoln; former member, St. Vincent de Paul Catholic, Seward. Survivors: sons, John, Auburn, N.Y., Stanley, Northbrook, Ill., Richard, Lincoln; daughters, Mrs. V. (Helen) Sobotka, Lincoln, Mrs. Marie Dunlap, Tuolumne, Calif., Mrs. Harold (Anna) Werhane, Long Grove, Ill., Mrs. M. H. (Lucille) Williamson, Plattsmouth; 20 grandchildren; 62 great-grandchildren; four great-great-grandchildren.

Services: 9:30 a.m. Thursday, St. Vincent de Paul Catholic, Seward. Rosary: 7:30 p.m. Wednesday, Wood Bros. Chapel, Seward. The Rev. Jerome Pokorny. Dwight Assumption Catholic Cemetery.

WALLS — Carl O., 71, 1911 No. 56th, died Sunday.

Services: 3 p.m. Tuesday, **Umberger-Sheaff Mortuary Chapel,** 48th & Vine. Wyuka. Pallbearers: Jim Jones, Harold Kreifels, Ken Merkel, Melvin Christensen, Harold Freeland, Ralph Albertie. Honorary: Ira Hill, Mike and Everett Schramm.

WEBER — Jacob, 86, 926 No. 8th, died Sunday.

Services: 3 p.m. Wednesday **Hodgman - Splain - Roberts Chapel,** 4040 A. The Revs. J. H. Wacker, Rex Bevins. Pallbearers: Jim and Tom Weber, Donald and Terry Thompson, David and Alan Spencer, Larry Mossman, Bill Walters.

OUT-OF-TOWN

BEECHAM — Lily, 80, Palmyra, died Sunday. Survivors: husband, William E.; son, Wilton, Palmyra; sister, Mrs. John (Pearl) Stilwell, Palmyra; four grandchildren.

Services: 9:30 a.m. Wednesday, St. Leo's Catholic Church, Palmyra. Bible Services, 8 p.m. Tuesday. Msgr. R. J Collins. Church cemetery. Memorials to Palmyra Public Library. **Tonsing - Fusselman - Perry Funeral Home,** Syracuse.

DINNEEN — John W., 74, Exeter, died Monday in Geneva. Longtime agent Union Insurance in Lincoln, also Farmers Mutual Hail Insurance of Des Moines. Survivors: wife, Fern; son, John J., Exeter; daughter, Mrs. Sherman (Mary) Dunkin, Lincoln; brothers, Robert and Raymond, both of Lincoln; sisters, Mrs. Holis (Agnes) Folden, Mrs. Walter (Augusta) Nevin, Mrs. Dorothy Shaffer and Mrs. Margaret Schleiger, all of Lincoln, Mrs. Sam (Ann) Martinelli, Sacramento, Calif.; seven grandchildren.

Services: 10 a.m. Wednesday, St. Stephen's Catholic, Exeter. Exeter Cemetery. Rosary: 8 p.m. Tuesday, **Farmer Funeral Home,** Exeter. Msgr. H. H. Ingenhorst.

DOMEIER — Jesse, 82, Geneva, died Sunday in Lincoln.

Services: 2 p.m. Tuesday, Grace Evangelical Lutheran Church, Geneva. Ohiowa Cemetery. **Farmer - Harris Funeral Home,** Geneva.

FRERICHS — Bill H., 52, Cortland, died Monday. Survivors: wife, Virginia E.; sons, Stephen D., Pickrell, Paul A., at home; daughter, Mrs. James (Dianna) Hestermann, Adams; father, Ben H., Beatrice; brother, Harm, Beatrice; sister, Mrs. William (Tady) Schlake, Pickrell; three grandchildren.

Services: 1:30 p.m. Thursday, Christ Lutheran, Pickrell. Evergreen Home Cemetery, Beatrice.

HUNLEY — Jay I., 83, Pawnee City, died Sunday. Survivors: daughter, Mrs. Ivan (Carolyn) Werner, Pawnee City; sisters, Mary Hunley, Pawnee City, Mrs. Abbie Luedeke, Pawnee City; two grandchildren; four great-grandchildren.

Services: 2 p.m. Tuesday, Wherry Bros. Mortuary, The Rev. C. W. Patrick. Pawnee City Cemetery.

HUSEMOLLER — Kenneth E., 53, Roswell, New Mexico, died Sunday. Former Lincoln resident. Survivors: wife, Betty Lou, daughters, Mrs. Charles (Mary Beth) Berosiers, Artesia, N.M., Betty Jane, Roswell, N.M., Mrs. Logan (Susan) Bailor, Aspen, Colo.; brother; Carl, Long Beach, Calif.; sister, Mrs. Leona Evans, Lincoln; father, C. Husemoller, Hyattsville, Md.; mother, Mrs. C. Ruth Caves, Lincoln; one grandchild.

Services: 2 p.m. Wednesday, Roswell, N.M. Nat'l Cemetery, Sante Fe, New Mexico.

KLEMME — Mrs. Minnie, 94, Weeping Water, died Sunday. Member Ebenezer United Methodist Church, Murdock. Survivors: sons, Leonard, Weeping Water, Walter and Edgar, both of Big Springs, William, Newhawka; daughters, Mrs. Orie (Dorothy) Sowards, Ashland; Mrs. John (Emily) Beck, Noel, Mo.; brother, Ervin Rodenberg, Drummond, Okla.; seven grandchildren; seven great-grandchildren.

Services: 2 p.m. Tuesday, Ebenezer United Methodist, Murdock. The Rev. Carr L. Hume. Callahan Cemetery, Murdock. **Hobson-Dorr Funeral Home,** Weeping Water.

MAUS — Cynthia Mae, 88, Fort Collins, Colo., died Saturday in Los Alamos, N.M.

Services: graveside, 1 p.m. Tuesday, Wyuka. **Umberger-Sheaff Mortuary,** 48th & Vine.

NIEMANN — Mary, 80, Staplehurst, died Monday. Member Our Redeemer Lutheran, Staplehurst. Survivors: daughters, Mrs. Sylvester (Eileen) Matulka, Seward, Mrs. Ben (Velma) Bittermann, Lincoln; brothers, William Nagel, Staplehurst, Elmer and Edwin Nagel, both of Kimball; sister, Mrs. Edna Frohm, Kimball; nine grandchildren; one great-granddaughter.

Services: 2 p.m. Thursday, Our Redeemer Lutheran Church (Marysville), Staplehurst. The Rev. John Johansen. Marysville Church Cemetery. In state: 10 a.m. 'til services, Wood Bros. Chapel, Seward.

NISSEN — William C., 78, Mt. Vernon, Mo., died Sunday. Born Malcolm. Member Lutheran Church, Appleton City, Mo. Survivors: sons, Omar, Waverly, Oliver, Monrovia, Calif.; daughter, Mrs. Dorothy Mitti, Marine City, Mich.; sisters, Mrs. Alma Rossmier, Seward, Mrs. Anna Taylor, Menlo Park, Calif.; 10 grandchildren; one great-grandchild.

Services: 2 p.m. Thursday, Malcolm Lutheran. The Rev. Gary Weir. Malcolm Cemetery. Memorials to church. **Roper & Sons Mortuary,** 4300 O. Pallbearers: Elmen and Art Boldebuck, Elmer Beckman, Dean Pillard, Walter Sieck, Adolph Lange.

PETRACEK — Lottie, 78, St. Louis, Mo., died Sunday. Survivors: husband, Lud R.; sons, Milo C., Orangevale, Calif., Robert, St. Louis; daughters, Mrs. Don (Virginia) DeFreese, St. Louis; Mrs. Harold (Mavis) Wulf, Lincoln; half-brothers, Edward Bartunek, Bellwood, Steven and John Bartunek, both of Schuyler; half-sisters, Olga, Alma, Clara and Lilly Bartunek, all of Omaha; 18 grandchildren; 10 great-grandchildren.

Services: 2 p.m. Wednesday, White-Mullen Mortuary, St. Louis. Cremation.

STEVA — Naomi K., 70, Columbus, Ohio, died Saturday. Former Lincoln resident. Survivors: sons, John and Peter, Columbus, Ohio, Carl, Verona, Wis.; daughters, Mrs. Clarence (Lois) Christen, Lincoln, Mrs. David (Janet) Hammond, Kilgore, Texas; brothers, Emil, Sutton, Albert, St. Marys, Ohio; sisters, Emma Kohler and Gretchen Kohler, both of Lincoln, Mrs. Carl (Ruth) Christensen and Mrs. Carl (Alma) Jacobs, both of Sutton; 13 grandchildren.

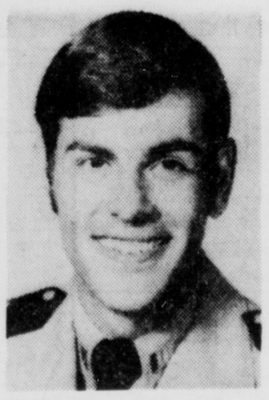
Services: 2 p.m. Tuesday, Elm Grove Cemetery, St. Marys, Ohio. Memorials to American Cancer Society, 1480 West Lane Ave., Columbus, Ohio or Geneva Glen Camp, Indian Hills, Colo.

SZCZECH — Stanley J., 81, Syracuse, N.Y., died April 25. Survivors: wife, Rose C.; son, The Rev. Edward, Manley; four grandchildren; two great-grandchildren.

Services: Were April 29, Sacred Heart Church, Syracuse, N.Y., Sacred Heart Cemetery.

WEILER — Beaulah A., 78, Ft. Dodge, Iowa, died Friday.

Services: 10 a.m. Tuesday, Sacred Heart Church. **Umberger-Sheaff-Mortuary Chapel,** 48th & Vine. Calvary Cemetery.



Solo Angel

Lt. Jerry Tucker, native of Tilden, Neb., will be one of two solo pilots taking part in the precision flying demonstration by the Navy Blue Angels Sunday, May 19, during the Armed Forces Day open house at Offutt Air Force Base, south of Omaha. Gates at Offutt will be open to the public from 10 a.m. to 4:45 p.m.

Omaha Gaming Counts Likely To Be Dropped

Omaha (AP) — U.S. Atty. William Schaporst says a ruling by the U.S. Supreme Court Monday is likely to lead to the dropping of gambling charges against Max "Little Giant" Abramson and five others.

Monday's high court ruling invalidated several anticrime wiretaps because federal officials failed to follow the law in some cases under former Atty. Gen. John Mitchell.

Earlier this year, Schaporst asked the 8th Circuit Court of Appeals in St. Louis to overrule an earlier decision by Senior U. S. District Court Judge Richard E. Robinson. Robinson suppressed wiretap evidence in a case stemming from a Dec. 12, 1971 raid on the Rocket Club here.

Following the raid, Abramson, Max Groom, Edward Wisnewski, Nicholas Sirian and John Salantrino were charged with violating the Federal Anti-racketeering Act, while Mrs. John Quinn, Las Vegas, Nev., was charged with interstate use of telephone circuits to aid gambling operations.

Robinson ruled that permission for the wiretap, which led to the raid, was not properly granted.

After Robinson's ruling, Abramson and some of the other defendants filed a $1 million suit against law enforcement officials. The petition claimed that wiretapping, authorized under the 1968 Omnibus Crime Act, was unconstitutional. The suit was later dismissed.

In The Lincoln Record Book

MARRIAGE LICENSES
Applications Filed

Cassidy, John Edward
2223 R 21
Kunc, Kathryn Ann
437 So. 12th 20
Admire, Phillip Lee Jr.
1833 Washington 20
Bargmann, Janice Lee
950 So. 36th 20
Birr, Richard Lee
Oconto Falls, Wis. 23
Watts, Paulette Rae
Glen Ellyn, Ill. 22
Brown, Douglas Alan
2915 Northwest 6th 19
Hahn, Kathryn Susan
3900 No. 17th 19
Urie, John Michael
Kansas City, Mo. 23
Hamersky, Kathleen Lucille
3403 Laura 22
Biggerstaff, Dennis Lee
4200 Edison 21
Paspichal, Linda Jo
Pleasant Dale 18
Koch, Harry Thomas
7221 Sandalwood 21
Hinkle, Susan Carolyn
525 So. 39th 20
Dirks, Ross William
1425 R 22
Stingley, Colleen Kay
4840 Cleveland 22
Favors, Wayne Jerome
610 So. 17th 19
Magpie, Norma Jean
610 So. 17th 20
Weyers, Randy Lawrence
1025 No. 63rd 22
Magnusson, Anita Carol
1625 D 21
Ludden, Keith John
3727 Apple 21
Young, Beverly Kay
2809 No. 65th 21
Vogel, Kenneth Paul
4915 Cleveland 30
Smith, Beverly June
2901 No. 56th 26
Vargas, Roque Arturo
2828 N 28
Fontecha, Prispa Isabel
2828 N 34
Mattoon, Steven Frank
Sidney 22
Gaines, Catherine Genalou
1025 No. 63rd 22
Chloupek, Lewis Frederic
927 So. 17th 28
TenBensel, Linda Lou
1621 G 24
Harmer, Allan James
4747 Linden 21
Hageman, Karen Kay
1526 No. 71st 21

BIRTHS
St. Elizabeth Community Health Center
Sons

Kendle — Mr. and Mrs. Russell (Barbara Stoughton), 7650 Holdrege, May 13.

Peirce — Mr. and Mrs. Gerald (Nancy Strehlo), 1200 S. 37th, May 13.

Smith — Mr. and Mrs. Richard (Angeline Leu), 2727 South, May 13.

Daughter

Dawson — Mr. and Mrs. Gerald (Regina Byers), 3100 Pioneer Blvd., May 13.

DIVORCES
Dissolution Petitions

Hultquist, Marianne K., petitioner, and Henry R., married May 16, 1970, in Lincoln.

Kramer, Patrick Anthony, petitioner, and Joanne Lynn, married April 30, 1971, in Rockport, Mo., husband asks that custody of one child be awarded wife.

Chritton, Janet, petitioner, and Roland Leon, married Dec. 26, 1965, in Lincoln, wife asks custody of two children, child support, alimony.

Clayton, Bertha Lozena, petitioner, and Gerald Gene, married June 14, 1971, in Fremont.

Addleman, Shirley Ann, petitioner, and Phillip Herbert, wife asks custody of three children, child support.

MUNICIPAL COURT

Note: Each defendant pleaded guilty unless otherwise stated. Civil and state cases heard by Judge Thomas McManus; trials heard by Judge Donald Grant; city arraignments heard by Judge Neal Dusenberry. Cases reported on final disposition only and only if fine is $25 or more, jail sentence is imposed or probation is granted.

City Cases

Sprich, Linda Denise, of Blair, stealing goods, fined $50.

Rabel, Timothy Wayne, of 7500 Vine, attempting to purchase alcoholic liquor, fined $50.

Hydo, Howard Eugene, of 3115 Benton, disturbing the peace, fined $40.

DeLong, Elicia Rae, of Tecumseh, driving with more than .10% alcohol in blood, fined $100 and license suspended for six months.

Ritter, Donald Monnich, of 1821 O, stealing goods, fined $30.

Abrahamson, Jerry Lynn, of Rosen, Minn., driving with more than .10% alcohol in blood, fined $100 and license suspended for six months.

COUNTY COURT

Note: All cases heard by either Judge Jeffre Cheuvront or Judge Ralph Slocum.

Felonies

(Maximum penalty of imprisonment in the Nebraska Penal Complex.)

Clouse, Carol, of 1032 C, charged with three counts of conspiracy to obtain money by false pretenses Feb. 8, Feb. 14 and Feb. 8 and with issuing a $75.56 insufficient-fund check Feb. 8, preliminary hearing set May 22, $1,000 bond.

Swanson, Timothy L., 17, of 2501 Jamison, charged with burglarizing a property at 2100 No. 48th May 7, preliminary hearing set June 20, $500 bond.

Miller, Scott, of 219 Schramm Hall, charged with delivering the controlled substance, marijuana, April 16, preliminary hearing set June 13, $500 bond.

Blach, Douglas, of 2505 Scott, charged with delivering the controlled substance, marijuana, March 11 and Feb. 27, preliminary hearing set June 13, $500 bond.

Walker, Scott L., 20, of 5734 Saylor, charged with being in possession of cocaine Feb. 24, waived preliminary hearing, bound over to District Court, $1,500 bond.

Walker, Scott, 20, of 712 Charleston, charged with manufacturing the controlled substance, marijuana, waived preliminary hearing, bound over to District Court, $1,000 bond.

FIRE CALLS

8:01 a.m., 5113 M, resuscitator.
8:49 a.m., 50th and Claire, shut off hydrant.
10:59 a.m., 1719 Sumner, locked out.
2:54 p.m., 3401 Washington, car fire, considerable damage.
3:42 p.m., Highway 6, grass fire, no damage.
4:35 p.m., 600 So. 70th, false alarm.
5:23 p.m., 5620 Glade, resuscitator.
6:27 p.m., 18th and Washington, resuscitator.

Television Programs

Programs are as listed by the stations.

3 NBC—Omaha KMTV. Also carried C5 Lincoln CATV;
6 CBS—Omaha WOW.
7 ABC—Omaha KETV. Also carried C4 Lincoln CATV;
10 CBS—Lincoln KOLN. Also carried C11 Lincoln CATV;
12 ETV—Lincoln KUON. Also carried C13 Lincoln CATV;
C9 Lincoln CATV Local Origin

C plus number is Lincoln cable channel.

•• Special Good Viewing
(R) Repeat; (B) Black, no color

Morning Programs

Programs not seen daily are coded (M) for Monday, (T) for Tuesday, etc.

6:00 6 (M,T) News
(W) Munson on the Go
(Th) Bookshelf
(F) On the Young Side
6:30 3 Not for Women Only
6 CBS Sunrise Semester
10C11 Cartoon Party
6:45 10C11 Farm Report
7:00 3C5 NBC Today Show
6 CBS Morning News
7 News Reports
10C11 Morning Show
12C13 ETV Edcational
(M-Th) Mr. rogers
(F) Grand Generation
9M New Zoo Revnue
10K Good Neighbor Hour
7:30 12C13 ETV Educational
(M,W,F) Yoga—Exercise
(T) Grand Generation
14I New Zoo Revue
8:00 6 10C11 CBS Kangaroo
12C13 ETV Educational
(M) Inservice
(T) Joe Cue
(W) Adventure Environment
(Th) Art of Buinraku
(F) A Gallery of Children
C4 Garner Ted Armstrong
9M Flintstones—Cartoon
8:15 7 (M,T,Th,F) For Women
(W) The Answer is Love
12C13 ETV (W) Science
8:30 7 News
12C13 ETV Educational
(M) President & Press
(T) Management by Object.
(W) Spanish folk Melodies
(Th) Montanari Clinical School
(F) The Open University
C4 Barbara Walters
9:00 3C5 NBC Dinah's Place
6 That Girl—Comedy
7 Brady Bunch—Family
10C11 Romper Room
12C13 ETV Educational
(M) Work a day World
(T) American History I
(W) Heritage
(Th) Motorcycle Driving Tactics
(F) Why
C4 Movies:
(M) 'Kings Go Forth'
(T) 'Hollywood Hotel'
(W) 'Til We Meet Again'
(Th) 'City for Conquest'
(F) 'Watch on the Rhine'
CBS Joker's Wild—Game
9:15 12C13 ETV Educational
(M) Inside/Out
(Th) You Are
(F) Let's All Sing
9:30 3C5 NBC Jeopardy
6 CBS Gambit—Game
7 Dick Van Dyke—Comedy
10C11 Women's World
12C13 ETV Educational
(M) Just Wondering
(T) Model Trail
(W) Motorcycle Driving Tactics
(Th) Science
(F) Keep the Ball Rolling
9:45 12C13 ETV Educational
(M) Just Inquisitive
(W) Our Talking Circus
(Th,F) Literature
10:00 3C5 NBC Wizard of Odds
6 10C11 CBS Now You See It—Game Show
7 I Dream of Jeannie
12C13 ETV Electric Co.
(Th) Home Economics
2M Crawford—Women
9M Mothers-in-law—Com.
10K Joyce Livingston
10:30 3C5 NBC Hollywood Sqs.
6 10C11 CBS Love of Life
7 Hazel—Comedy
12C13 ETV Educational
(M) Musical Sound
(T) Matter of Fact
(W) Social Issues
(Th) Tell Me Some More
(F) Images and Things
C9 Speed Racer—Cartoon
10:50 12C13 ETV Educational
(M) Touch a Rainbow
(T) Newspaper in Class
(W) Matter of Fact
(Th) Kaleidoscopic Kapers
(F) Places in the News
11:00 3C5 NBC Jackpot—Game
6 10C11 CBS Young Rest.
7C4 ABC Password
C9 Robin Hood
11:10 12C13 ETV Educational
(M,Th) Literature
(T,W) Kaleidoscopic Kapers
(F) Dollar Data
11:30 3C5 NBC Celebrity Sweepstakes—Game Show
6 10C11 CBS Search
7C4 ABC Split Second
12C13 ETV Educational
(M-W) Pro Arte Quartet
(Th) 7 Chinese Festivals
(F) Mr. Rogers—Children
C9 My Friend Flicka

Afternoon Programs

Programs not seen daily are coded (M) for Monday, (T) for Tuesday, etc.

12:00 Most Stations: News
7 ABC All My Children
12C13 ETV Sesame Street
12:30 3 Conversations—Ballion
6 10C11 CBS World Turns
7C4 ABC Let's Make Deal
1:00 3C5 NBC Days of Lives
6 10C11 CBS Guiding Light
7C4 ABC Newlywed Game
12C13 ETV Educational
(M) Just Wondering
(T) Nebraska Studies
(W) Motorcycle Driving Tactics
(F) Keep the Ball Rolling
1:15 12C13 ETV Educational
(M) Just Inquisitive
(W) Our Talking Circus
(Th,F) Literature
1:30 3C5 NBC The Doctors
6 10C11 CBS Edge of Nite
7C4 ABC Girl in my Life
12C13 ETV Educational
(M) Touch a Rainbow
(T) Model Trail
(W) Heritage
(Th) Dreamalot
(F) Why
C9 (M) City Council
1:45 12C13 ETV Educational
(M) Literature
(Th) You Are
(F) Let's All Sing
2:00 3C5 NBC Another World
6 10C11 CBS Price's Right
7C4 ABC Gen. Hospital
12C13 ETV Educational
(M) Matter of Fact
(T,W) Kaleidoscopic Kapers
(Th) Tell Me Some More
(F) Dollar Data
2:20 12C13 ETV Educational
(M) Commun. Living Things
(T) Time of Your Life
(W) Matter of Fact
(Th) Kaleidoscopic Kapers
(F) Places in the News
2:30 3C5 NBC How to Survive a Marriage—Drama
6 10C11 CBS Match Game
7C4 ABC One Life to Live
C9 Movies:
(M) 'Down Argentine Way'
(T) 'The War Lover'
(W) 'The Tall T'
(Th) 'No time for Glory'
(F) 'Rumble on the Docks'
2:40 12C13 ETV Educational
(M) Musical Sound
(T) Newspaper in Class
(W) Social Issues
(Th) Legacy
(F) Images and Things
3:00 3C5 NBC Somerset—Ser.
6 10C11 CBS Tattletales
7C4 ABC $10,000 Pyramid
12C13 ETV Educational
(M) Work a day World
(T) American History II
(W) Adventure Environment
(Th) American Literature
(F) Cultural Understanding
4M Batman—Adventure
5M Eddie's Father—Family
9M Green Acres—Comedy
3:15 12C13 ETV (M) Inside/Out
(W) Science Demonstrations
3:30 3 Flintstones—Cartoon
Also 8K
6 Bold Ones—Drama
7 Movies:
(M) 'Don't Just Stand There'
(T) 'The 48 Hour Mile'
(W) I Dream of Jeannie
(Th) 'The Birds'—Part 1
(F) 'The Birds'—Part 2
10C11 Cartoon Corral
12C13 ETV Educational
(M,T) Dorthea Lang
(W) French Chef
(Th,F) Edward Weston
C4 ABC All My Children
C5 Bonanza—Western
4:00 3 Get Smart—Comedy
Also 10K
•• 7C4 ABC Afterschool
'The Magical Mystery Trip Through Little Red's Head' Musical-cartoon-odyssey into the human mind for children
10C11 Mike Douglas
12C13 ETV Mr. Rogers
C4 Gilligan's Island
2M Secret Storm—Serial
4M Bonanza—Western
5S Daniel Boone—Western
6S Captain II Show
8K Jeannie—Comedy
13K Star Trek—Advent.
14I Flintstones—Cartoon
4:30 3 Hogan's Heroes—Com.
6 Mod Squad—Drama
12C13 ETV Electric Co.
(Th) Wet Paint
C4 Brady Bunch—Family
C5 Spotlight
C9 Robin Hood—Advent.
5:00 3 Lucy—Comedy
7 News
12C13 ETV Sesame Street
C4 Green Acres—Comedy
C5 Pixanne
C9 Flicka—Family
6S That Girl—Comedy
5:30 Most Stations: News
C9 Speed Racer

Tuesday Evening

6:00 Most Stations: News
7 Bonanza—Western
12C13 ETV Auction
Live: NPTV auction
4M,6S To Tell the truth
6:30 3 Truth or Consequences
6 Concentration—Game
10C11 Hee Haw—Comedy
Also 10K
C4,4I To Tell the Truth
C5 I Love Lucy—Com.
C9 Learn to Play Guitar
2M Dragnet—Crime Drama
4I Terry Carpenter
4M Hollywood Squares
5M Police Surgeon—Drama
5S Fun at Races
8K Nat'l Geographic
7:00 3C5 NBC Adam-12
6 CBS Maude—Com. Satire
7C4 ABC Happy Days
C9 Movie: 'The Tall T'
7:30 3C5 NBC Banacek
6 10C11 CBS Hawaii 5-0
C4 ABC Movie—Drama
'The Affair'
Romance of woman, crippled by polio, who experiences the joys and sorrows of love for the first time; Natalie Wood, Robert Wagner (R)
9:00 3C5 NBC Police Story
C4 ABC Marcus Welby
10:00 Most Stations: News
10:30 3C5 NBC Tonight Show
Rob Reiner, Liza Minnelli, Fred Astaire, Jack Haley, Jr.
6 Mission: Impossible
C4 ABC Movie—Suspense
'Come Die with Me'
Man's housekeeper holds him in love bondage because she knows he killed his brother; Eileen Brenna, george Maharis (90m)
10C11 CBS Movie: 'Gunn'
Detective after gangster who squeezes protection money out of friends; Craig Stevens, Edward Asner, Laura Devon (1967)
C9 Movie—Drama
'Ain't no time for Glory'
11:30 6 Movie—Comedy
'Way Way Out'
Weather station on moon; Jerry Lewis, Connie Stevens
12:00 3 NBC Tomorrow—Talk
7 Dick Van Dyke—Comedy

Local Radio

KECK (1530)—Lincoln
KFOR (1240)—Lincoln
KLIN (1400)—Lincoln
KLMS (1480)—Lincoln
KFAB (1110)—Omaha
WOW (590)—Omaha
FM RADIO
KFMQ (101)—Lincoln
KHAT (106.3)—Lincoln
KLIN (107.3)—Lincoln
KRNU (90.3)—Lincoln
KUCV (91.3)—Lincoln
KHKS (102.7)—Lincoln
KFAB (99.9)—Omaha
KFMX (92.3)—Omaha
KGBI (100.7)—Omaha
KOOO (104.5)—Omaha
KOWH (94.1)—Omaha

11 District 4-H Horse Shows Set

By The Associated Press

Dates and locations for 11 Nebraska district 4-H shows and two regional horse shows have been announced by Extension Horse Specialist R. B. Warren.

The two regional shows were added as intermediate shows between the district contests and State Fair and Ak-Sar-Ben horse shows, where entry numbers were outgrowing facilities.

Only those receiving a purple ribbon at the eastern or western regional shows now will be eligible to compete at State Fair or Ak-Sar-Ben.

Contestants must first win a blue or a purple at the district show before going on to the regional level.

The schedule of district shows includes: June 27, Madison; June 28, Weeping Water; June 29, Scribner; July 1, Stapleton; July 2, Wauneta; July 8, Fort Robinson; July 9, Valentine; July 10, Broken Bow; July 11, Seward; July 12, Sutton, and July 13, Fairbury.

The western regional show will be July 19 and 20 in North Platte, while the eastern show will be July 17 and 18 in Grand Island.

Crime Science Group Elects NU Professor

University of Nebraska Prof. Felix M. Fabian has been elected president of the International Academy of Criminal Justice Sciences at the academy's annual convention in Reno, Nev.

Fabian is a professor in the NU criminal justice program.

Lincolnite Graduates

Pauline N. Sweet of Lincoln received a B.A. degree this month from Indiana University in Bloomington.

Meeting Slated By Hog Cholera Advisory Panel

Omaha (AP) — The U.S. Secretary of Agriculture's National Hog Cholera Eradication Advisory Committee will meet Wednesday at the Hilton Hotel.

The meeting is being held in conjunction with the 1974 session of Livestock Conservation Inc., a national organization representing the livestock and meat industry and its concerns with losses due to disease, injury or parasites.

Officials said the committee's current emphasis is on preventing a resurgence of hog choldera in this country.

The committee consists of members from various regions of the country, and includes swine producers, market operators, private and government veterinarians as well as representatives of industry organization and the scientific-academic community.



Journal-Star Want Ad Information

rates

lines*	1 day	3 days	10 days
2	1.18	3.24	7.20
3	1.63	4.70	10.53
4	2.08	6.16	13.68
5	2.56	7.56	17.10

*Approximately 5 words per line.

These are cash rates, for family ads, paid at the Want Ad counter and reflect the prompt payment discount.
The national rate is, 65¢ per line.
Rates apply to consecutive insertions; no copy changes allowed.

deadlines

Daily non-commercial ads are due before 5PM 2 days preceding day of publication. Sunday and Monday ads are due before 12 noon Saturday. Cancellation deadline is before 10AM day preceding publication.

Commercial ads are due before 5PM 2 days preceding the day of publication. Sunday and Monday ads are due before 5PM Friday.

check your ad

Want Ad users should check their advertisements in the first issue and report any error at once to 473-7451. No allowance can be made after the first issue. The advertiser is responsible for duplicate ads ordered and will be charged accordingly.

The Journal-Star will not be responsible for damages resulting from any errors. When cancelling a Want-Ad be sure to get a "cancellation number."

call 473-7451

Announcements

101 Cemeteries/Lots

Garden of the Apostles, Lincoln Memorial, 2 lots, $325 435-6772. 20

110 Funeral Directors

HODGMAN-SPLAIN & ROBERTS MORTUARY
488-0934 4040 A 17

METCALF FUNERAL HOME
27th & Que 432-5591 18

UMBERGER - SHEAFF 26

ROPER & SONS Mortuaries
4300 East "O" 432-1225
6037 Havelock 466-2831 9

WADLOW'S MORTUARY
1225 L 432-6535 12

126 Business Opportunities

NEB. SCHOOL OF REAL ESTATE CLASSES NOW FORMING
435-8454 435-8896 eves. 19

Business continues to grow, need 6 couples interested in expanding their income. Qualifying interview 488-6932. 16

Dairy Sweet Drive-in at busy Interstate exit near Lincoln. Will consider selling on contract. Buy now as the season beings. Seward, 643-6094. 14

126 Business Opportunities

☆ One of the best restaurants with cocktail lounge and package liquor. Owner is retiring, will train, good terms.
NIEMANO's
1603 West 2nd
Grand Island, Ne. 68801 14

Class C tavern, beautiful interior, new snooker table, new display beer dispenser, dance floor, doing $3,000 per month business, some terms available, priced to sell. A. M. Lovell, Ulysses, Neb. 15

Tavern & Cafe in Talmage, Nebr. Lease building; buy business, inventory & equipment. On and off sale beer including Sundays. Must sell due to nagging wife. Phone (402) 864-5901 or write Box 71, Talmage, Nebr. 68448. 26

BUSINESS OPPORTUNITY
Dry Cleaning with carpet and drapery cleaning, too. A growing business PLUS space for a laundromat facility. A perfect location for these services. Could be a gold mine of opportunity. Call Bob Tune today.
TCO
5530 "O" St. Realtor 464-5988 14c

FOR LEASE OR SALE
Commercially zoned, 2½ blocks with 560 ft. highway frontage. All city utilities. More than 13,

126 Business Opportunities

CHEM-GLASS
Excellent opportunity in the auto glass repair field. Guaranteed process, to repair auto glass rather than replace. Income $500-$700 weekly average. Small investment. For more information call Mr. Day, collect 612-835-1315. 16

TAKE
advantage of our unique credit card system . . . Imagine thousands of credit card holders charging food.
PUT
our program to the test . . . ask anyone if they would like to have a free credit card good for the purchase of hamburgers, fries, shakes, etc., with reasonable prices and no carrying charge or service fee . . . Credit card profits are guaranteed and protected by the home office. Facilities for our Fast Food Service may be leased. NO RISK TRIAL OPTION . . . For qualifying information call Mr. Hudson with WOOTEN & ASSOCIATES AT 913-562-5253 or write Box 286, Marysville, Ks. 66508. 14

Beauty Salon
Sharp 3 chair salon in good central location. Checkwith us for details. GUIDELINE REALTY 475-5961. 15c

132 Hobbies/Stamps/Coins

Free Ceramic Classes
6827 Lexington, Tues. & Wed. evenings, 7-9:30 & Thurs. afternoons, 2-5, call, 467-1266. 15

135 Instruction

Tutoring by qualified Elementary teacher. 464-5621. 27

142 Lost & Found

Lost — Male black & white dog, long ears, long body, short hair, name Jo-Jo, reward, 466-7078. 15

Found — white 10-speed bicycle, 488-1298. 16

Lost — Bifocal glasses in Pioneers Park. Call 477-9826. 18

Lost — large male cat, blue-grey Siamese markings. Completely declawed. Reward offered. 477-3222 after 5:30pm. 22

Lost: 1 year Irish Setter, white chest, name Arrow — Reward — 475-1490. 23

Lost—seat panel for chair, I-80 or 77. Collect 359-5132. 14

Found—Female, possibly St. Bernard.Collie, carmel color, white face & black eyes. Identify & claim. 1030 Hartley. 16

145 Notices

Help $50,000 equity. Real Estate needs $5,000, 20% interest. 475-7918. 14

148 Personals

McField's Tailors-Specialize in weaving. A-1 alterations. Remodeling. 244 No. 10, 432-5441. 8

Will loan up to $5,000 if you qualify. Call Dave 432-5332. 21

Klein-Self-employed. Repairing, selling jewelry watches. 6009 Vine, 466-1337. 27

YOUR HEALTH
And the water you drink. Message from broadcaster Earl Nightengale. Call 483-2522. 28

Private room & board for elderly woman, my home. 432-2644. 30

17th & L — Parking space available, very reasonable 477-1878. 11

We repair Timex, Accutron, Seiko, all other watches. Jewels, 1319½ O St. 16

Authorized representative, Electrolux vacumm, sales-service. Roth. 1510 So. 12th. 477-1927 2

Nice light private second floor room for elderly lady. First floor, semi-private. Mundall's Elderly Ladies Home. 477-5014. 6

McField's Tailors — Specialize in weaving. A-1 Alterations. Remodeling. 244 No. 10. 432-5441. 7

FAMILY COUNSELOR
Wife & mother of 5 children. Mrs. Phillip Marvin, M.S. Guidance & Counseling. 1730 Skyline Dr. 489-9143. 7

ALCOHOL PROBLEM?
Attend a free 4-night session on the causes of alcoholism for both drinkers & non-drinkers. For information call 488-2313 or 488-7295. 20

MOTHERS DAY — A day to remember with anticipation or regret. Dial 435-3533. 18c

Bills pressing? Let us help. Lincoln Financial Advisory. 477-6002, 488-2681. 11

Services and Repairs

220 Dressmaking

Sewing and alterations for women and children. Also buttonholes. 432-8393. 31

Sewing & alterations, prompt & reasonable. 489-5682. 18

240 Building & Contracting

Houses framed or remodeled, roof repairs, polesheds built, cement work. Fair price & honest work, 475-4498 14

H & A CONSTRUCTION
Professional remodeling & new construction. For free estimates on large & small jobs call 477-4776 or George at 475-0725 and leave message. 20

ADDITIONS
COMMERCIAL - RESIDENTIAL
REMODELING
CARL HONNENS & SONS
466-0104 25

Basement Repair, old walls replaced, steel posts, window wells installed, driveway, sidewalks, patios. 464-8972. 30

Chilen Enterprises. Lincoln's Dream Builders. Contracting, remodeling, painting. Insured. 477-3135. 2

Basement waterproofing & repairing. 28 years experience, leak stop without digging, guaranteed, references, own work, 477-1989. 2

☆
Remodeling, insured, experienced, free estimates, 477-3411 after 5pm. 14

Carpentry — Roofing, all kinds, 466-2458 or 783-2031 for free estimate. 7

ROOFING GUARANTEED
FREE ESTIMATE 466-5874 10

Carpentry, remodeling, garages, concrete, roofing, additions, repairs. References. 475-0098. 8

We have a back hoe, a loader and 2 10 yard dump trucks and we are looking for work. Reasonable rates. Call 466-9375 evenings. 10

245 Cement Work

All drives, patios, garage foundations, retaining walls, block & brick, 435-6192. 22

Retaining Walls — All Types
Free Estimates — Guaranteed Work
432-4465 488-8165 15

TONY'S CEMENT WORK
Drive-ways, patios, sidewalks. 489-6686. 16

CONCRETE WORK
25 years experience. Call 467-3379 or 435-2257. 27

CEMENT WORK OF ALL KINDS. 477-4046. 31

Abandon concrete problems! Patios, driveways, small jobs welcome. 435-2749, 477-3581. 1

All sizes crushed rock. Corey yard graters. 467-1840.

Concrete work of all kinds. McCabe. 466-6896. 17

Cement Contractor, all jobs welcome, 432-0909. 14

K & M Construction, sidewalks, patios, drive-ways, basement repair, 464-5673. 3

Colored Masonry Retaining walls — Decorative Cement work, 488-8165, 432-4465. 4

Concrete work, drive-ways, patios, sidewalks. 466-0721. 8

T & D CEMENT WORK
Concrete work, reasonable rates on sidewalks, patios, driveways. 10 years experience. For estimates call 464-7304 or 466-3328. 9

250 Home Services & Repairs

Retaining Walls — All Types
Free Estimates — Guaranteed Work
432-4465 488-8165 15

Drywall — New — Remodeled — Textured ceiling — Patches. Small jobs. 464-6883 evenings. 15

Floors sanded & refinished, 20 years experience. 489-3674. 16

New roofs installed, old repaired. 488-3827. 17

ROTOTILLING
Call 464-5842 18

HOME MAINTENANCE
All types, foundation repair, patios, cement work, drain tile, leaky basements. 15 years experience. 475-9379. 18

Chain link fence, competitive prices, free estimates. Prompt installation. 435-5287. 18

Cement work, roofing hot tar, hauling. 475-4168, 435-4817 evenings. 19

☆
CHAIN LINK FENCE
FREE ESTIMATES, 435-8315
AMERICAN FENCE CO. 20

☆
Will do repairs on all types of lawn equipment, reasonable. 475-9630, 488-6074. 30

☆
ACTION when you call 489-5653 for outside sheet metal work. SPECIALTIES — Gutter spouts, flashing & chimney capes. Experienced. 19

Drywall-Installation, finish, textured & sprayed ceilings—New, remodeled, patch. Acoustic tile ceilings, wall papering. 489-8063. 23

Carpenter work, remodeling, paneling, ceilings, siding, roof repair, & basement work, all concrete work. Free estimates. Call anytime. 488-6551. 23

Custom welding, quality railing, ornamental iron work. Repairs. Call 477-2540. 23

Cabinets, formica, general repair. No Sunday calls, please. 464-6493. 24

All types roofing, fully insured, 10 years in Lincoln. 432-1931 after 6PM. 26

GUARANTEED ROOFING
Free estimates, 466-3419, 464-9591 26

State Securities loans money on HOME IMPROVEMENTS
1330 N 477-4444 27c

All types roofing — leaks repaired. Work guaranteed, 464-6532, 464-5672. 27

Lawn mowers tuned-up & repaired. Cheap. Pickup & delivery. 466-9741. 23

☆
Carl's Roofing, free estimates, fully insured, references available. 477-2163. 31

Roofing, all types, free estimates, fully insured, repairs welcome. 435-5996. 1

Carpet & linoleum installation, work guaranteed, reasonable rates, free estimates day or night, call 477-5771 or 489-4540. 2

SHAMPOOING
Residential & Commercial. For estimates call 464-9087, 466-1860. 14

All types chain link or board fencing, lawn work. Experienced in all. 489-6403. 4

ELECTRICIAN
Residential or commercial, licensed, insured. Reasonable. 464-4498. 5

Carpentry, remodeling, garages, concrete, roofing, additions, repairs. References. 475-0098. 5

New—old carpet installed, professional carpet mechanic. Reasonable prices. 489-4527. 7

At AUCTION
Antiques & Collectables
SAT. MAY 11, AT 1 P.M. LOCATION IS 5641 JUDSON ST. SALE TO INCLUDE Round Oak Table W/Buffet & 4 Chairs; (2) Old Pie Cupboards; Old Kitchen Cupboard; Old Secretary-Bookcase Combination; (2) Oak Commodes; Oak Sideboard; (2) Square Oak Tables; (6) Matched Oak Chairs; Ceder Chest; Mission Oak Rocker; Coin Seat; Camel Back & Other Trunks; (2) Copper Boilers; Spring Seat; Some Old Glassware; Old Milk Cans; Large Cast Iron Soap Kettles; (3) Good Buggy Wheels; Model "A" Luggage Carrier; Some Sheets of Marble; Horse Collars & Hames; Kerosene Lamp; Fruit Jars; Crock Jars & Jugs; Bottles; (2) Old Iron Beds; Old Grindstone; Brass Nozzle & Hose From Old Lincoln Hotel; (3) 9 x 12 Wool Rugs; Old Radios; Sheet music. Some Primitives; Plus Lots of Misc. Items. Terms Check Or Cash Day Of Sale.
ROY CAVES OWNER
Ficke & Ficke Auctioneers
600 Anderson Bldg. Tel. 435-6433 10c

Windows washed, gutters cleaned, 466-0660, 464-2977 29

Roofing of all types
Free estimates Call any time 464-4029 7

Home Repair. Fix-up, clean up, no job too small. 475-9861. 20

DRYWALL WORK
All Kinds — Free Estimates, 489-7337. 10

ROOFING—CONCRETE PAINTING
New & repair. Bonded & insured. Guaranteed. Free estimates. 464-0526. 9

Doug's Roofing, free estimates. 796-2051. 10

Carpentry — Roofing, all kinds, 466-2458 or 783-2031 for free estimate. 7

HOME CARE
Dirt moving, back filling, grading. Basement repair, drain tile, rock retainer walls. 488-8357. 12

Gutter work, all types. Free estimates. 475-5249. 12

260 Interior Decorating

Wallpapering, exterior & interior painting, patch plastering. Call Kremke, 489-1837, 435-1557. 15

Call Gene Reeves — 423-2920 - The "Best Price" on painting & wallpapering. 29

Skilled paper-hanging, murals, vinyls, flocks, etc. Painting, remodeling. 25 years experience. After 6pm, 464-8765. 29

Beautiful interior decorating. For personal appointment phone 477-8675. 18

265 Painting

Paperhanging, painting, interior & exterior. Experienced. References. Yost, 466-2672, 464-1667. 19

Professional exterior & interior painting. Work guaranteed. Call anytime, 475-5825. 27

Residential, inside & out, farm painting. 489-2594. 28

PAINTING
Interior-Exterior, 20 years experience. 435-3820. 1

Experienced painting, reasonable prices, free estimates, 475-5803, 432-6262. 14

Interior-exterior painting, free estimates, small jobs welcome, 435-4863 anytime. 4

Always reasonable, painting interior, exterior, experienced. 432-1475. 4

Interior, exterior experienced spray painting. Free estimates. Call 477-1756, 489-5217. 31

Painting. Papering. Free estimates. Reliable. Charles Harris. 435-0954. 7

265 Painting

AAA PAINTING CONTRACTORS
Residential, rural, commercial, all methods. 432-9421. 25

Experienced interior painting, reasonable rates, free estimates. After 5pm, 475-5229. 21

Quality home painting at reasonable prices. Erice Byorth, 477-1193 10

270 Lawn Care/Gardening/Dirt

Retaining Walls—All Types
Free Estimates—Guaranteed Work
432-4465 488-8165 15

Aerating, power raking, mowing, small trees, hedges trimmed — removed, 423-4216. 14

Quality black dirt, Corey yard graders. 467-1840. 19

MOWING
467-3892 483-1760 after 4pm 29

Custom mowing, roto-tilling and light blade work. Call Gary Carstens, 477-4628. 20

Lawn sprinkling systems & custom trenching. Call before 8am. Ralph Stubbendick, Avoca, Neb. 275-3284. 19

Aerating, also power-raking, reasonable rates, free estimates, 464-6475. 22

Seeding, sodding, grading, dirt, retaining walls, yard cleaning. Reasonable. 432-4894. 7

BLACK DIRT
Pfeifer's — Lawn & garden soil
High grade, any amount. 489-5002. 28

Power rake & vacuum, power edge, lawn seeding, free estimates, 464-3423. 30

Zoysia grass plugs, 5¢, 1004 No. Cotner, 466-2180. 1

Lawn Service, reasonable rates, free estimates, 489-3214. 16

Roto-tilling, evenings & weekends, reasonable. 464-3227. 1

Roto-tilling, Benkert & Halferty, reasonable rates, 477-6696, 435-7953. 1

STONE
Retaining walls—finest quality
PARKS STONECRAFT
432-4465 488-8165 4

Lawn aerating, free estimates. 466-4284. 5

BLACK DIRT
Selected top soil, full & half loads. 488-1546. 8

Lawn mowing. Tractor mowers for larger jobs, hand mowers for smaller jobs. Will sub contract.
SMC BUILDING SERVICES
467-1831 17

Back hoe & front loader work, will haul away. Jim Phillips Construction, 464-3323. 25

Complete lawn service, raking, aerating, rorotilling. 489-8192, 786-5565. 9

280 Trucking & Hauling

Moving, hauling, reasonable. 464-5191. 14

Fast dependable hauling. Cheap rates. Free estimates. Call 784-2256 anytime. 16

Hauling, evenings, weekends. Odd jobs. Basement cleaning. Reasonable rates. 464-4029. 23

Will haul to the land fill. 8am-4pm. 466-4841. 27

ALL HAULING
CHEAP RATES 464-1663 22

Light hauling free estimates, call anytime, 464-3659. 1

Tom's light hauling, appliances, junk, anything. Reasonable rates. 489-3729. 1

A-1 hauling, wrecking, tree removal. Truck, loader, after 5pm 432-0434. 2

Able to haul anytime. Basement, garages, clean. Free estimates. 435-6110. 3

FREE GIFT!
Light hauling, free estimates. 435-7532. 6

Women will pickup will clean garages, basements, paint small houses. 477-1155. 6

Light Hauling, basements & garages cleaned. After 4 p.m. Anytime weekends. 464-2666. 6

Will haul anything, trash etc. 489-6807, anytime except Fri. night-Sat. 6

General hauling, trash, call anytime except Fri. night & Sat. 489-6807. 7

Junk cars hauled away free of charge. 489-4355. 19

Basement & garage cleaning specialists. 464-1779 evenings & weekends. Free estimates. 20

285 Tree Service

Tree trimming & removal, hedge & evergreen trimming, free estimates, 488-8006, 466-6424. 7

Dangerous unsightly trees trimmed, removed. Fully insured. Call Morris 488-1018. 28

Spring Special, tree trimming & removal, stump removal. 489-2667. 5

Tree trimming & removal, hedge & evergreen trimming. Free estimates. 488-8006, 466-6424. 17

Ability to prove, fully insured. Gillispies Complete Tree Service. 466-0970. 9

Capitol Tree Service, experienced, reasonable, licensed, insured, free estimates. 432-3055. 11

Merchandise

301 Antiques

FULLERTONS' FURNITURE STRIPPING
(across from King Dollar)
834 N. 27th 432-4370 25

Antiques-Buy-Sell. Large selection. Village Store. 2406 J. 432-8422, 466-2703. 28

THE COUNTRY STORE
2156 So. 7th (1 blk So. of So)
Daily 10-5 Sun 1-5 10

BUTTONS & BOWS CORTLAND
Now Open Wed. thru Sun. 11:30-5:30 31

OLD WORLD ANTIQUES
3903 So. 48
Quality antiques — The unusual. New items regularly Mon. thru Thurs. 1-5, Sun. 10-5, closed Fri. & Sat. 2

RAGGEDY ANN'S ANTIGUES
1527 No. Cotner Blvd.
Open 10:30-4:30, Closed Fri. & Sun. 4

Beckmans Antiques Seward, Neb. Phone 643-2746. We buy & sell. Closed Sat. afternoon & Sundays. 18

Hammond player piano, 1st $500 or best offer 464-3759. 18

YANKEE PEDDLER
117 So. 27 Parking south of bldg.
Open 10-5, Tues.-Sat. 477-9980 8

ANTIQUE AUCTION TODAY
Sun, May 19, 11am, The Grand Ole Auction, East 13th St., Columbus, Ne. 19

THE HERITAGE HOUSE
2764 SOUTH
Open 10-5 Closed Tues. & Sun. 8

YE OLD CORNER SHOPPE
ANTIQUES
BUY & SELL
3860 South 489-6813
Open 10-5, Closed Sun. & Mon. 10

ANTIQUE
SHOW-SALE
VILLA INN
Norfolk, Nebr.
May 17-18-19, 1974
Fri. & Sat. 11 AM to 9 PM
Sun. 12:30 PM to 6 PM 16

303 Building Material

Used Building materials—lumber, electrical supplies, plumbing pipe & fixtures, black pipe & other items. 464-4545, 799-2794. 22

Used building material, bought & sold. Crawford Lumber, call 435-3338. 29

Used wood doors, steel windows & misc. items. 3700 Adams, 466-1921. 1

☆
RAILROAD TIES, $3
Can deliver. 435-7342 14

Removing barracks at Lincoln Airbase. Windows, doors, panelling, lights, plumbing fixtures, steel pipe, many other odds & ends. 464-3364, 477-7613. 17

15% OFF
Roofing material
For free estimates call
Sears Gateway, 467-2311 31

Exterior sign board — 10¢ a sq. ft., good gas furnace, $35. 435-3338. 15

Exterior sign boards — 10¢ a sq. ft., good gas furnace, $35. 435-3338. 15

308 Clothing

Eddie Bauer, down filled Kara Koram Parka, mens 39. 467-1041. 14

315 Food

Quail, 24 or more, $1.50, also pheasant & partridge, 464-4763. 27

SPECIAL
German Tomato plants & others, 1003 W. Nance. By Esquire Club. 16

322 Garage/Rummage Sales

Backyard sale — Over 1,000 items, metal dish cupboard, metal wardrobe, mod gold chair, coffee & end tables, lawn spreaders, antiques. Toys. Misc. Thur. & Fri. 9 a.m. to 4 p.m. 3257 Dudley. 10

Eight Top Tops

Printed Pattern



9378
8-18

by Marian Martin

What do you need most of all now? Tops, tops, tops to team with pants, skirts, shorts all through summer. Whip up 8 great shirts and overblouses in cotton polyester. Printed Pattern 9378: Misses' Sizes 8, 10, 12, 14, 16, 18. Yardages in pattern. Send $1.00 for each pattern. Add 25¢ for each pattern for first-class mail and special handling. Send to Marian Martin, Journal Star, Pattern Dept., 232 West 18th St., New York, N.Y. 10011. Print NAME, ADDRESS, ZIP, SIZE and STYLE NUMBER. ONE FREE PATTERN of your choice to send for, one free pattern inside NEW SPRING-SUMMER PATTERN CATALOG. 100 styles, all sizes, free pattern coupon. Send 75¢ now. SEW + KNIT Book with basic tissue pattern $1.25
Instant Fashion Book $1.00
Instant Sewing Book $1.00

New Bright Tops!



591

by Laura Wheeler

Catch all breezes in matching, bare-midriff tops! INSTANT-KNITS! Use rug yarn (75% rayon, 25% cotton) in 3 flag-bright colors, for easy tops. Pattern 591: Misses' Sizes S (8-10); M (12-14); L (16); Girls' 4-10 included.
75 CENTS each pattern-add 25 cents each pattern for first-class mail and special handling. Send to Laura Wheeler, Journal Star Needlecraft Dept., Box 161, Old Chelsea Station, New York, N.Y. 10011 Print Pattern Number, Name, Address, Zip.
NEW! 1974 Needlecraft Catalog covers the creative scene-knit, crochet, fashions, embroidery, quilts, more! ..... 75¢
NEW! Sew + Knit Book has basic tissue pattern $1.25
NEW! Needlepoint Book $1.00
NEW! Flower Crochet $1.00
Hairpin Crochet Book $1.00
Instant Crochet Book $1.00
Instant Money Book $1.00
Instant Macrame Book $1.00
Complete Gift Book $1.00
Complete Afghans #14 ..... $1.00
12 Prize Afghans #12 ..... 50¢
Book of 16 Quilts #1 ..... 50¢
Museum Quilt Book #2 ..... 50¢
15 Quilts for Today #3 ..... 50¢
Book of 16 Jiffy Rugs ..... 50¢

322 Garage/Rummage Sales

BASEMENT SALE
Poloroid, professional hair dryer & chair, typewriter, tape recorder, 12' swimming pool, violin, Normandy clarinet, vacuum cleaner, tent, bookcase, clothes, dishes & much more. 477-6272. 18

Cartop carrier, garden cultivator, recliner, chairs, bathroom closet, misc. 831 So. 46th. 489-1714. 19

Moving, 2 sofas, dining set, hairdryer, skillet, typewriter, fan, serving cart & misc. 4401 Antelope Creek Rd. 10

ALCOHOL PROBLEM?
Attend a free 4-night session on the causes of alcoholism for both drinkers & non-drinkers. For information call 488-2313 or 488-7295. 20

Rollaway, tools, hardware, gas motor, freezer containers, bookcase, 7630 Fairfax. 20

PARK BENEFIT RUMMAGE SALE
Entire community of Malcolm involved, so look for big variety. Sat. May 18th, 10AM - 8PM downtown Malcolm. Just 10 miles Northwest of Lincoln. 18

2 rocking chairs, oak typewriter desk, 4-drawer file cabinet, TV table, end table, 477-3622. 14

325 Sewing & Fabrics

SEWING MACHINE SERVICE
Guaranteed, 467-4338, Burt. 19c

SINGER TOUCH & SEW
Sewing machine, equipped to zig-zag & stretch stitch, buy for $31.80 or on payments. No interest. RELIABLE 432-7342, eves 488-6100. 14c

Good selection of reconditioned lawn mowers. $22.50 up. 2618 Sumner, 435-0076 23

328 Home Furnishings

ACE TV 2429 "O", 432-8000
RENT A TV
B & W COLOR & FURNITURE 16c

Used Vacuums, $10 & up. 489-8504 22

CARPET
FHA approved shag carpet. Bring samples to home for free estimate. Start at $4.95 install. 489-5053. 30

CARLOAD SALE
1974 Westinghouse Refrigerators
One model in Gold & white only. 17 cu. ft. on rollers, frost free, icemaker available, Cantilivered adjustable shelves.
$299.95 w/t
"Don't Wait, See Jack Today."
Reddish Bros.
601 West Van Dorn 477-3944 11c

REBECCA'S ANTIQUES
Used furniture 27th & Q 1

Used sewing machines & appliances. 2 good treadle Singer or White, $35. Portables as low as $19.95. Consoles as low as $29.95, zig zags in consoles or portables as low as $49.95. Wringer washers Maytag & Speed Queen & Dexter automatics in Speed Queen gas & electric dryers. 2 older refrigerators $50 and $85. One 10' Kelvinator, like new, repossessed $155. One 30" electric stove, $85.
GOURLAY BROS.
915 O St. 432-1636 14

CORNHUSKER HIWAY AUCTION
2545 CORNHUSKER HIWAY
Sale every Sun. afternoon, 2pm. We buy, sell, or trade. No sale too small to sell. Call 466-1844, ask for Bill. 4c

Matching Mastercraft sofa & chair — $150, 488-3003. 15

ACTION AUCTION
BUY & CONSIGN all types furniture, tools, dishes, misc. Come to our auction every Wed. night at 6pm. ROCA, NEB. 435-7384. 5c

30-yd. beige carpet, good shape, 488-6015 after 5pm. 17

CASH
Consign your furniture & antiques to Laymans Auction Sale each Tues night or call, we also buy for cash. 467-1315. 6

Couch, chair, barbecue grill, good condition. 475-4888 after 4pm. 18

Brand new self cleaning double oven, stove top range, double sink with disposal dish, single lever faucet, water spray, misc oak cabinets. 475-0026, 488-5411. 18

CLOSING OUT
all of our beautiful Art Prints! These are larger sizes. They measure from 8x10 clear on up in size to 24x48. These will be closed out at ½ price. Also an assortment of Decoupage Prints will be closed out at 25 cents each. Many wonderful framed pictures on sale too!
PHIPPS ART CENTER
1425 NO. 27
BankAmerica & Master Charge 15

JUST RECEIVED
New shipment of stereos, 26 consoles, all 1974 models, variety of styles, 7 only, 5 ft. long in elegant Mediterranean style, with walnut finish, built-in 8 track stereo, 4 speed turntable, 4 speaker system, AM-FM radio, extension speaker jacks, head phone jacts etc. First 7 will go at $145 cash or $10 per mo. FREIGHT SALES CO., 226 So. 9th. Open to public 11am to 8pm, Sat. til 6pm, Sun. noon to 5pm. 7c

—LOT 4—
4 sets bunk beds ..... $49 plus
Trundle bed with jump up unit complete with 2 firm mattresses. Reg. $179 ..... on sale
$99 recliners, new style ..... $59 plus
$129 rock-a-recliners ..... $69.94 plus
$12.94 crib mattresses ..... $7.94 plus
$39 baby beds, cribs ..... $23.94 plus
Wal. chest of drawers ..... $24.94 plus
unf. chest of drawers ..... $15.94 plus
7 drawer desk, unf. ..... $26.94 plus
—LOT 5—
$129, 4 piece bedroom suite ..... $89 plus
$139, 4 piece bedroom suite ..... $99 plus
$219, 4 piece bedroom set ..... $149 plus
$294, 4 piece bedroom set ..... $199 plus
—LOT 6—
$9.95 DuPont 100% Nylon heavy sculptured rug in 12 new colors ..... $3.94 per yd plus
$7.95 shag, 100% Nylon, 15 brand new colors ..... $3.94 per yd plus
$8.95 shag 100% Nylon, 15 new colors ..... $4.44 per yd plus
$9.95 shag, 100% Nylon, 15 new colors ..... $5.94 per yd plus 9c

UNCLAIMED COUCHES
Just received in perfect condition, 8 couches in choice of colors & Herculon fabrics. These couches make into a bed. Only $77.50 while 8 lasts. On display at FREIGHT SALES CO., 226 So. 9th, open to the public 11am to 8pm, Sat. til 6pm, Sun noon to 5pm. 7c

TRUCK LOAD
Of Bedroom Furniture
Just arrived in all styles & finishes, big selection of wood finishes, walnut, Pecan & oak, Early American, Mediterranean, modern styles. With triple dressers, huge chests, rich & hand molded head boards for queen or regular size. Should be over $400 a set, you choose, only $219.95. Inspect at FREIGHT SALES CO. Open to the public 11am to 8pm, Sat. til 6pm, Sun. noon to 5pm. 7c

Kenmore heavy duty washer & dryer, matched set, $175. Sofa $20, twin beds — springs mattress & frames $115. Sears Raggedy Ann Wooden Soldier drapes & matching spread, $10 a set. Call evenings, 488-0034. 11

Mattress & box springs for double bed, good condition, $20. Combination mirror & medicine cabinet, 30"x32", $10. 467-3929. 10

Local bank has repossessed Kirby classics. For information call 489-8504. 16

1974 Zig-Zag Deluxe
$37.16 or Terms
GUARANTEED 467-4338
PLAY & SEW 1517 No. Cotner 19c

Washer & dryer, $175. Call 432-6665 weekdays from 9am-5pm. 19

MAY FURNITURE SALE
NEW FURNITURE
AT DISCOUNT PRICES
WAREHOUSE SALE
Fri. May 10, Sat. May 11
Terms & Payments Available
Discount Warehouse 1630 O 10c

Light Beige drapes, excellent condition. Valance. 144" wide x 74". 464-4019. 20

328 Home Furnishings

50 yards of excellent nylon avocado sculptured carpet with foam pad. UNDER $3 PER YARD. 488-7707. 20c

6,000 unit window air-conditioner, $45. 489-2365. 20

Gold carpeting & pad $150, gas stove $50, air conditioners $60 & $65, refrigerator $25, car tape & speakers $50, misc. 2736 Cable. 20

Whirlpool refrigerator, coppertone. Wards 15,000 BTU air conditioner, used 2 months, 477-7635. 20

USED—ALL GOOD
1-25 ft. chest type freezer
1-Good as new 16 ft. Westinghouse refrigerator with ice maker
1-14 ft. refrigerator, tip-top
2-40 in. electric ranges
SEE JACK TODAY FOR A DEAL
REDDISH BROS.
601 West Van Dorn 477-3944 21c

☆
BARGAINS AT LIMING'S
2350 O 432-3151 10c

Westinghouse electric stove, excellent condition, $50, 432-3150. 21

17 cu. ft. Kenmore refrigerator-freezer, automatic icemaker, 4 years old. $250. Westinghouse portable dishwasher, cutting board top, $125. 475-6569. 17

Large unusual chair, $5. 3 tables, $5. Record player, $5. Good condition. 467-3124. 14

AN AUCTION
SUN., MAY 19, 4:00 PM
Directions: one mile east of Raymond on north side of road or north on 14th street to Raymond Road, then west 3 miles on north side of road. On the Assenmacher farm.
GARAGE TOOLS & FURNITURE
ANTIQUES OR COLLECTIBLES
Coldspot refrigerator, Frigidaire refrigerator, 4 chest of drawers, bookcases, old leather foldout couch, avacado davenport & 2 rust colored chairs, 2 Mr. & Mrs. chairs, 2 walnut tables, 30" electric stove, dishes, pots-pans & misc., metal desk, parts cabinet with parts, parts cabinet on wheels, steel bench & grinder, cutting torches & hose, receipt machine, jig saw, old treddle sewing machine, adding machine, 2 battery chargers, several rolls of wire, 80 bushel hog self feeder, hog water, saw & jointer comb., tile cabinet, lots of cast iron flip gridles & chicken fryers, garden tools, car vacuum & lots of misc. tools.
LIVESTOCK
3 year old bay mare, yearling filly, 75 red hens, 5 geese, lots of rabbits & hutches.
Another sale conducted by
Laymans Auction Co.
Owner, Lavon Schwarting
Virgil & Dayton Layman
467-1315 AUCTIONEERS 477-2196 A

Berkline couch & chair, black naugahyde, $250. 432-5684 after 5:30 Mon.-Fri. 14

40 in. deluxe electric stove, $20, 423-4954. 14

SWAP MEET-FLEA MARKET
11TH & CORNHUSKER HIGHWAY
EVERY SAT. SUN., 10AM TO 6PM 11

AUCTION
ROCA, NEB
WED. MAY 16, 6PM
CONSIGNMENT SALE — Stoves, refrigerators, air conditioners, bedroom set, hide-a-bed, TVs, dinette set, hutch, springs & mattress, fans, lawn sweepers, spreaders, Much misc, more to come. Don't miss this LARGE SALE!
"Everyone welcome
Dealers too."
ACTIN AUCTION
Roca, Neb. 435-7384 14c

May Furniture Sale
NEW FURNITURE
At Discount Prices
WAREHOUSE SALE
Tues. May 14 Wed. May 15
Terms & Payments Available
Discount Warehouse 1630 O 14c

335 Lawn & Garden Equipment

Full line lawn & garden tractors. All sizes with accessories. Also lawn mowers & other lawn & garden items.
Lancaster Implement
East Hwy 6 786-2645 27

International mowers by Lawn Boy w/grass catchers. 19" — $130, 21" — $140. Hamilton International, 8605 Cornhusker. 1

Power lawn sweeper, 30" wide, A-1 condition, 4927 Leighton, 466-4224. 20

Craftsman self-propelled lawn mower, $65. 488-0548. 10

Hann Eclips 26" riding mower, used 2 summers, $175. 466-0143 after 4PM & weekends. 21

336 Machinery & Tools

Herb's Sharpening Service
1225 Cornhusker Hiwy. 432-5966 16

SHARPEN ALL TOOLS
466-4420 4926 Hartley 19

For rent 40 ft. closed van for storage. Will spot and pickup. Call Northwestern Metal, 464-6341. 18

340 Miscellaneous For Sale

ACE TV 2429 "O" 432-8000
RENT A TV
B & W COLOR & FURNITURE 16c

Used Hoover & Kirby uprights, $20 & up. 489-8504. 22

Private party must sell used Kirby vacuum, 1 month old, still under warranty, $160. 432-7034, 475-2144. 4

Diamonds. Wholesale prices. Weights, qualities, certified. Buy-Sell-Trade. 466-1337. 27

METAL DETECTORS — New & used. L.P. Enterprises, box 46, Sprague, Neb. 68438. 794-5730. 30

☆
48 in. chain link fences, 99¢ a ft. Call 7 days a week for free estimate. 467-2984. 464-3302. 25

Pre-cast concrete two step, 42"x 60", after 4pm. 466-7521. 14

Window & Door Repair
All make, All Aluminum Window Co., 1101 No. 30, 30th & Y. 432-1118. 5

WINDOW SHADES
FREE Pickup & Delivery
FLOORCRAFTERS 432-5927 5c

Hawes Western Marshall, 45 Cal. revolver, like new, adjustable sights, new fast draw leather holster, 100 rds. amo. $150. H&R #622 22 revolver, like new, leather holster, 4 boxes amo. $40. 7:30 - 10:00 a.m., 489-5658. 17

PEG BOARD
Ideal for storage areas in laundry rooms, shop & garages, Approximately 46x46 inch pieces only 99¢ each.
PAULEY LUMBER CO.
945 So. 27 435-3215 15c

Old Singer Treadle sewing machine, $50. After 5pm. 432-9520. 18

CHAIN LINK FENCE
42,48,60,72 inch high
Lot survey available
Expert installation Available
FREE ESTIMATES
Bank Americard & Master Charge
PAULEY LUMBER CO.
945 So. 27 435-3215 15c

Complete aquarium set, golf clubs & bag, student desk, all in excellent condition. Best Offer. 483-1280, after 3pm. 18

Baby needs, toys, one blue green shag carpet, 2 chairs, misc. items. 3940 Lewis. 15

Queen-size waterbed, heater, headboard, varnished frame, set up, 435-0988. 14

Moving — Selling hobbies, tropical fish, house plants, electric train, 7½ hp outboard, kitchen cabinets with dishwasher, bunk beds, 908 Carlos, 466-1710 evenings & weekends. 12

340 Miscellaneous For Sale

FOR SALE: China Cabinet-Teak, hand carved, Height 80" & width 72", $700; Bar, serving, Teak, hand carved, $375; Chess set, hand carved, Teak & Ivory, with felt lined case & board, $50; Stereo Speakers, Kenwood KL 777, 100x/4 way/6 speaker system, $195 pair; Clock Grandfather, $550; Sea Shell Collection — must see to appreciate, $300. Call Vern, 475-7700 after 4pm. 19

Lawn mowers, reconditioned, A-1 shape. 21" Motorolla portable TV, 477-6415, 2134 Lake. 19

1974 SINGER DELUXE
Assume 6 payments of $12.17
FULLY AUTOMATIC, BUTTONHOLES, MONOGRAMS, BLIND HEMS. WILL STRETCH STITCH & OVERCAST
PLAY & SEW Bethany
467-4338 1517 No. Cotner 19c

ALCOHOL PROBLEM?
Attend a free 4-night session on the causes of alcoholism for both drinkers & non-drinkers. For information call 488-2313 or 488-7295. 20

☆
8 ft. black naugahyde sofa, $95; '73 Kawasaki 100, both excellent. 466-0553. 20

Record player with stand, walnut walnot stand antique, 475-7845. 20

Devere — Self-propelled heavy duty lawnmower, 32 in. cut, 9½ hp. engine, completely reconditioned, $200. 464-2918. 20

Couch, stereo, TV, vacuum cleaner, mixer, deep fryer, 489-6013. 13

30" Kenmore electric stove, 15' GE refrigerator, 57" gold divan, 12' swimming pool, 1 black swivel rocker, 1 gold occasional chair, Remington Hex barrel 22. 483-2050. 12

12 in. black & white TV, boys 20 in. bike, 2 trikes, pedal fire truck. 464-5382. 21

2 Wharsdale W30D, M K II bookshelf speakers, 467-1041. 14

Printer's type cases, better quality, $15. 489-3430. 18

SWAP MEET-FLEA MARKET
11TH CORNHUSKER HIGHWAY
EVERY SAT. SUN., 10AM TO 6PM 11

Craig Pioneer 8 track car tape player $50. Air shocks for '71 Maverick $20. 475-0668 15

3 Mark IV hot food machines, call after 4:30. 464-8051. 21

2 Wharfedale W30Dm M K II bookshelf speakers, 467-1041. 14

345 Musical Instruments

CASH for pianos — used spinets, consoles, uprights, or grands. GOURLAY BROS. 915 "O" St. 432-1636. 24c

PIANOS
Steinway Sohmer
Everett Cable Nelson
ORGANS
HAMMOND
The finest in every price group
FREE
LESSONS & MUSIC
Always some good used bargains
DIETZE
1208 O St Lincoln, Neb. 29c

RED TAG SALE
SA

450 Livestock

Will board 2-3 horses, year round, 643-2091 Seward evenings. 12

☆

HALE

Horse & stock trailers — any size, any color. 5601 So. 49, 489-7178, 488-0796. 1

Quality Yorkshire boars, state & nationally accredited SPF, Coupe DeVille, Malcolm, 796-2801. 2

Have pasture for 80 cows or spring calves, or 120 steers. Not over 500 lbs Holt County 402-488-1110. 13

Registered Angus bull, fertility tested, 488-1110. 13

Strayed — From stalk field, 1 black Angus cow. Dorchester area, can identify. Reward call collect 488-1110. 14

Aracauna (Easter egg chicken), lays colored eggs. Muscovy ducks. 643-2174, Milford. 14

Lost—2 Hereford steers, approximately 500 lbs. 5 miles east of Hickman. Paul Doeschot, 791-5523. 14

Poled Hereford heifers & bulls, serviceable age, 435-1569. 14

Yorkshire boars, state, national SPF accredited. 10 open gilts. Norman Bulling, Ceresco, 785-2121. 17

For Sale: Baby calves, Grosserode Cattle Co., Milford, Ne. 761-2125, or evenings 761-2725. 17

13 steers & 23 heifers, approximately 500 lb. black-whiteface & Hereford mix. 549-6143 on Ulysses. 11

¾ Simmental bulls, Hereford and Angus base, fertility checked, and blood tested. Ken Drake, Liberty 402-696-4566. 15

Mixed breed ducks & rabbits. 791-5364. 18

36 choice feeder pigs, castrated & vaccinated, average weight 40-50 lbs. Call Seward, 643-2493, 643-4803. 15

30 Hereford 1st calf heifers bred to Angus bulls, 784-3877. 15

English saddle with fittings, $175. Western saddle, good condition, $50. 488-0878. 19

SAVE CATTLE & HORSES

From the anxieties by the onslaughter of summer time pests — Mosquitoes, Flies, Ticks, Fleas, and a host of other frustrating pests. Stop these annoying disease carrying pests with one of the many insecticides or repellents available at the store unique.

BARTH DRUG AND HARDWARE

145 So. 9th
432-1412

We promote because we care about your animals health. 14c

For Sale: 10-yr. old quarter horse, mare, experienced rider, after 3pm, 488-7659. 19

For Sale: Record Tested ½ Blonde D' Aquitaine Bull. Ceresco, 665-3446. 16

☆

Jersey family cows, good milkers, young, 435-8080. 19

51 Holstein heifers, 600-850 lbs. Richard Stelling, Orchard, Nebr. 20

5 Angus heifers, big fancy kind. 938-3226, Douglas. 20

Polled Hereferd bull, serviceable age. Cortland. 798-7634. 20

Hereford bulls — Registered and service age. Good selection and quality. Burrows Hereford Farm, 1½ East Adams Hy. 988-2995. 14

Big rugged breeding bulls (1-3 years old) $375 & up. Richard Stelling, 2 miles south, ¼ mile west of Orchard Nebr. 20

HEREFORD BULLS

Yearlings, also 4 year old herd bull. Ted Christensen, Raymond, NE. 435-1521. 14

For Sale 2-Horse trailer. Never been used $875. 5 year old Pinto Gelding. 826-8297. 14

100 HEAD, 400 LB. HOLSTEIN STEERS
HRDLICKA BROS.
RANDOLPH NEB. Ph. 337-0744 18c

Feeder pigs, Dale Harlan. 792-6415, 792-2652. 14

☆

20 Holstein bulls, 796-2171, 796-2651. 21

For Sale — 40 head 3 way cross feeder pigs, wormed, sprayed & castrated, average weight 40 lbs. 443-2388 Wahoo. 21

Arabians Arabians

Purebreds, 71, 72, 73 & 74 Filleys & colts, some older, show or breeding stock, sired by Champion & National Champion, Ali-Al Arabian Farm, Route 1, Douglas, 938-3280. 21

☆

CATTLE FOR SALE

13 Hereford 2nd calf heifers, calves by side — $450.
25 Angus 3 & 4 year old cows, big calves by side — $450.
21 Black white face heifers with calves by side — $450.
11 Angus springer heifers — $350.
These cows and calves are fresh from ranchers at Paxton and Brownlee Nebraska. Carl Amick, 402-845-2343, Doniphan. 17

2 York boars, 18 mos. old, from SPF stock. Dale Papke, Cortland. 798-7770. 14

Saddles $49.95+. Anything for horses, will trade, 466-6615. Afternoons, evenings. 21

125 cross bred feeder pigs, 45 lbs. No Sunday calls. 761-2850 Milford. 14

☆

33 crossbred feeder pigs. Marvin Docter, Firth, 791-5776. 16

Yorkshire boars, Henry Berg, 435-1371. 21

For rent, 10 acres pasture, near Sprague Motel. 466-4845 after 6 p.m. 16

6 year old registered Appaloosa mare, call after 4:30, 477-2710. 16

Recreational

501 Bicycles

Gitane-Campania
10-speed lightweights. $98 & up. Parts & Service.
JERRYCO MOTORS 2100 N St. 25c

505 Boats & Marine Equipment

☆

USED BOATS

SKI BEE new 85 hp Mercury . . $2705
14' Runabout boat, 40 hp $695
Deck Boat, Ski Barge, 40 hp . . . $1495
15' Ski Boat 50 hp Mercury $1695
14' Larson 65 hp $895
24' Pontoon boat, 40 hp motor . $1895
20' Pontoon boat, brand new 40 hp Merc $2295
15' Ski Boat, 289 Ford Cobra engine $1995

MARK TWAIN BOATS
60 Mercury Engines in Stock
See Leroy Disney 475-8821

Guy Dean's Lakeshore Marina

Call 477-9010 or 475-8821 25c

ALL RISK BOAT INSURANCE
$1.89 per $100 value. Claim free reduction to $1.42. Liability any hp. including IO's, $5. Medical expense for water skiing, $3. Gene Schaffer Ins. 435-3518, 435-0037. 21

State Securities loans money on BOATS
1330 N 477-4444 27c

Boat Insurance
Call For Low Rates
Guideline Insurance 475-5961 30c

1973 Arrowglass Bowrider 15', 85hp Johnsons, skis & jackets included. $2700, call 467-3726 after 6pm. 18

505 Boats & Marine Equipment

1973 18 ft. Mark Twain, 115 OB Mercury motor, power lift. 466-9316. 14

Sunfish sailboat with trailer, $450. 466-5940 17

15' Runabout boat, 60hp motor, 435-0829. 18

1970 15½' Mark Twain boat, trailer, 65hp Mercury engine, too many extras to list, Milford, 761-2842 after 5pm. 19

Sailboats; equipment, 4226 Starr. 467-1413 after 6pm. 8

14' fishing boat, 5 hp Evenrude, 2-6 gal. gas tanks, $250, 800 No. 55 after 6pm & weekends. 20

Memorial Day Special

18' IO 188hp. on tandem trailer with brakes, list $7000, our price $4595. All sizes of outboard motors & boats at big discount. Open evenings & weekends. Simmons & Son Marine, Beatrice, Ne. 475-0316 Lincoln, 228-0158 Beatrice. 20

COME SEE
Chrysler's New Funster

Converts from bass boat, to runabout, to party barge. Nothing else like it!

Griffin's House Of Boats

8200 WEST O 432-8060
WEEKDAYS TIL 5PM
SAT. TIL 5PM
SUN. 1-4PM 18c

14' fiberglass runabout, 60hp. Mercury, trailer, $650, 8109 East Avon Lane. 21

14' Runabout, trailer, 10hp motor, $350. After 5 weekdays, 464-9564. 21

510 Camping Equipment

APACHE

No canvas folddowns
Tent trailers, new & used travel trailers. Leer toppers.
APACHE CAMPER CENTER
4900 Old Cheney Rd.
Weekdays & Sat. 10:30-5 Sun. 2-5 14c

Kayot—Forester, Brougham, Bethany, Ecko. Travel Mart, 4545 No. 56th & Hiway 77. 464-0340. Open daily 9-6pm. 20

State Securities loans money on CAMPERS & R.V.'s
1330 N 477-4444 27c

ATTENTION
Compact Truck Owners

We have 6' campers & 5th wheels for your compact trucks.

MOBILE HOME RANCH

520 WEST "O" 435-3264 27c

Pickup covers of all types, lifetime guarantee. 488-9886. 31

HOLIDAY RAMBLER-STARCRAFT
Parts, service, LP gas & acces.
TRAVELAND
1808 YOLANDE 31c

Leach Camper Sales
CROSSROADS
TO BETTER CAMPING
"Where Everyday Is Bargain Day"
Many leading brands of RV's
Sales . . . Service . . . Repairs
Supplies
5151 No. Cotner 466-2389 31c

1972 Starcraft fold down, sleeps 6, excellent condition, 3439 No. 51, 464-6825. 13

WINNEBAGO FOR RENT
488-3791 2

'72 Starcraft fold-down, sleeps 6, like new, 4200 Cornhusker, space 38 after 6pm. 16

'70 Apache, fold-down, hard sides, sleeps 6, excellent, 489-3192. 13

17' Camper, 4000 miles, self-contained, new condition, equalizer hitch, $1400, 2720 Folsom. 14

1973 Lark 15' camping trailer, sleeps 6, furnace, stove, ice box. 466-6383. 14

'73 Jerico camper shell 8'x33", excellent condition, 464-4897 after 5pm 17

Camping trailers for rent. 345 B St., 435-3635. 6

1973 Nomad cabover camper, 10 ft. self-contained, furnace. 489-7501, 3774 Washington. 18

ALCOHOL PROBLEM?
Attend a free 4-night session on the causes of alcoholism, for both drinkers & non-drinkers. For information call 488-2313 or 488-7295. 20

9x9 umbrella tent, Coleman catalytic heater, both very good. 6530 X. 466-5476. 20

Cab over camper, sleeps four, 4 burner stove & oven, ice box, water tank. 435-2889 Can be seen Sat. & Sun. 15

'71 Frolic 17' with extras, cost $3000 - sell $1850, 786-3015. 20

☆

'72 Starcraft, fold down, excellent condition, 711 West A, 435-6793. 20

8 ft. cab-over, home-made, but nice. Many extras. $550. 477-5035. 17

1970 Apache fold-down camper. Call 464-5822 after 6 p.m. 20

1970 11 ft self contained camper, with jacks, tie downs, intercom. & front shocks, see to appreciate. 4000 No 67. 20

1963 16 ft. camp trailer, stove, refrigerator, electric brakes, extra clean, must sell. 4931 Caviert. 20

16 ft. camping trailer, sleeps 5, stove, icebox, 489-5122. 20

1971 Puma fold down camper, sleeps 8. $1095. 488-8443. 20

8' pickup camper, sleeps 3, propane stove, ice box, lots of storage, $395. 4030 Spruce. 488-2830. 21

1972 17 ft. self contained, bathroom, 3-way refrigerator, sleeps 6, excellent condition. Many extras. 483-1307. 21

20 ft. Airstream trailer, 1967 model, call 466-4355 eves. or Sun. 21

HAIL DAMAGE CAMPER BIG REDUCTION!!
Griffin's House Of Boats
8200 WEST O
WEEKDAYS TIL 5PM
SAT TIL 5PM
SUN 1-4 PM 18c

10½' Little Champ pickup camper, stove, ice box, furnace, porta pottie. 464-2016, 5131 No. 73rd. 21

LINCRAFT IND.

For springtime repairs - 600 West P, 432-8494. 10c

Popup camper shell with seats, sleeps 4-5. $650. 467-3961. 21

8&½' Ozark Camper, cab over, good condition, $695, 3211 No. Cotner, 466-9544. 21

1968 Lincraft travel trailer, 15', excellent condition, $925, 464-1418. 2c

515 Snowmobiles

☆

SNOWMOBILES
SKIROULE BY COLEMAN
18 hp to 50 hp. 5601 So. 49, 489-7178, 488-0796. 1

520 Sporting Equipment

EAZ lift trailer hitch with EAZ lift sway bar control attached. 466-5534. 14

Wanted: Customers
BUYERS-SELLERS-TRADERS
Antique & military arms & accessories. Open 4-7pm. Mon. thru Sat. Antique Arms, 2738 No. 48th, Lincoln, Nebr. 14

Deluxe weight lifting bench with leg press, $65, 466-6868. 15

S&W, M29, 8¾ in. nickel, new, in presentation case. First $550 or best offer. Call 477-6004, 488-0212 & ask for BC. 19

New Smith Wesson M-28 357 Mag. call Tom 432-7054. 17

Winchester 30, antique, 1894, octogon nickel steel long barrel; 303 British rifle, 475-4859 after 5pm. 14

525 Recreational Vehicles

For Rent — Champion motor home, self-contained, cheapest rates. 475-5785. 18

Motor home for rent, 488-6376. 22

525 Recreational Vehicles

MOTOR HOME FOR RENT, 489-1672. 30

1972 ¾ ton Chevy, automatic, air-conditioning, power steering & brakes, radio, 10' overhead camper. 786-2541, Waverly. 14

1968 Ford Ranger, ¾ ton, automatic, power steering & brakes auxiliary gas tanks. 10 ft. Alaskan Telescopic camper. 3-burner range, gas refrigerator & furnace. $2250. 2030 No. 56, 464-1537. 17

For Sale: Go cart, 4hp, $145, after 4pm, 488-4501. 19

1972 Dell Travel Trailer, sleeps 6, 3 burner, oven, heater, icebox, $885. 4401 Antelope Creek Rd. 10

1959 Ford camper, self-contained, duals, extra propane tank, propane + electric refrigerator, stove, monomatic stool, Sink, hot water, sleep 4, 1812 P St. 432-2050. 9

1973 Winnebago Motor home, sleeps six, excellent condition, 489-3059. A

☆

1969 1 ton Chevy custom, chassis mounted Weekender camper, self contained, full power, automatic, air, low mileage, excellent condition, priced to sell, 477-9427. 21

Employment

605 Administrative & Professional

☆

HOME OFFICE
Life Underwriter

Position requires 2-5 years life - A & H underwriting experience and preferrably some administrative and supervisory background. Position offered is at assistant manager level with corresponding authority and responsibility. Attractive working conditions and excellent benefits. Salary open. Write or call for further information in confidence.

LINCOLN MUTUAL
Life Insurance Co.
Norman Luedtke, Vice Pres.
P.O. Box 82448
Lincoln, Ne. 68501
477-7191 5

☆

HAIR STYLIST

Immediate opening for experienced stylist. Excellent store discount and other benefits. Call 477-6921.

HOVLAND SWANSON 14

ACCOUNTING & STOCK CONTROL TRAINEES
17 to 24, no experience required. Start at $326/mo. while you learn the job. Plus free room and board. Rapid Promotion. Many positions open. Call Army Opportunities. 402-483-2221. A

HOSPITAL ADMINISTRATOR

Opportunity for a hospital administration trained person to manage a diagnostic and evaluation facility for the State of Nebraska. Full scope of management through planning, implementation and coordination of the new facility. Excellent State benefits.
Send resumes to:
P.O. Box 94661
State House Station
Lincoln, NE 68509 14

AT ONCE BEAUTICIANS

Apply to manager at Beauty Manor, 1415 South St. 432-5606. 18

Insurance Auditor. No experience necessary. Salaried position. Insurance benefits. Expense account. Company car. Some college beneficial. 515-243-8649. A

DELIVERY SUPERVISOR

Supervise furniture delivery throughout state. No heavy lifting, full state employee benefits.
Correctional Industries
Nebraska Penal Complex
477-3957 ext. 32
Affirmative action/equal opportunity employer. 18

DENTAL ASSISTANT

On job training given. Experience preferred, but not essential. Need typing, record keeping, must be accurate, efficient, & have outgoing personality. Maturity preferred. Will work with children & adults. Good salary, scaled to ability & productivity. For personal interview write letter stating age, qualifications, previous & present employment, references, address & phone, picture requested; it will be returned. Call 435-4306 or Dr. Lampshire, 140 So. 27. 19

☆

Beautician - full or part time. Established following, congenial atmosphere. Closed Mondays. Group rate insurance available. Paid vacation. Telephone 488-5146, Jean. 20

The Plainview Public Schools have the following vacancies for the 1974-75 school year:
1. Elementary Principal
2. Assistant wrestling and football coach who is certified to teach in any of the following areas: English, Speech, Journalism, or Art.
Applicants should call or write to: Joel L. Wedergren, Supt.; Plainview Public Schools, Plainview, Nebraska 68769. Phone 682-3611. 24

SUPERVISOR

If you have been waiting for the "Just Right" position providing challenge, security, excellent benefits and salary, now may be your opportunity. We need a mature self starting individual to supervise up to 30 full-time custodial employees and be responsible for attaining specified levels of cleanliness in 4 to 7 buildings on the University Campus. Requires high school diploma, 2 years custodial experience plus 3 years experience in the supervision of at least 6 employees. If you meet these qualifications, and can furnish good references, apply Department of Personnel Room 512, Administration Building, 14th and "R" Streets, Lincoln, Nebraska.

UNI. OF NEB.
Affirmative Action—Equal Opportunity Employer 21

PHYSICAL PLANT
Univ. of Nebr. - Lincoln

Excellent opportunities available now to join the Professional Staff on the University of Nebraska-Lincoln Campus. Salary commensurate with ability and experience. Outstanding benefits including paid Health and Life Insurance and an opportunity to continue education.

CONSTRUCTION ENGR.

Review architectural plans and specifications, inspect and supervise ongoing construction in the field, review and negotiate cost changes, drawings and write change orders. Requires a Bachelor's degree in Engineering or Construction Science plus minimum of three years related experience.

BLDG. MAINT./ CONTROL ENGR.

Supervise all work as related to University of Nebraska-Lincoln. Supervisory Control Building Monitoring System. Initiate initial operations, schedule and develop new programs for building systems optimization. Bachelor's degree in Mechanical Engineering required plus minimum of three years experience in large building mechanical systems including one year computer based supervisory control programming or data processing.

Send resume or apply University of Nebraska-Lincoln Department of Personnel, Room 512 Administration Building, 14th and "R" Streets, Lincoln, Nebraska 68508.

Equal Opportunity - Affirmative Action Employer. 14

605 Administrative & Professional

COLLEGE STUDENTS AND RECENT COLLEGE GRADS WITH DEGREES IN HUMANITIES, SOCIAL SCIENCE AND EDUCATION APPLY NOW FOR EXCITING AND CHALLENGING CAREERS IN AVIATION. MUST BE IN GOOD PHYSICAL CONDITION, CORRECTABLE VISUAL DEFECTS PERMITTED. STARTING PAY $10,290 TO $12,970. EQUAL OPPORTUNITY EMPLOYER. WE TRAIN. CALL COLLECT 402-221-9387,9388, MR. TOM WURZBACH. 14

We Need 5
MANAGEMENT TRAINEES
Start at $150 per week
But be prepared for rapid advancements if you qualify
Call Mr. Burns. 464-8316 14

REGISTERED PHARMACIST

Part time, weekends. Apply in person, Richman Gordman, 4600 Vine. 18

Beautician wanted, Linda's Beauty Salon Cersco, 665-3811 or 785-2572. 14

610 Agricultural

Grain elevator help wanted. Farm background desired. Steady job as second man for location close to Lincoln. Reply PO Box 80269 or call 432-2704. 14

WANTED: TRUCK DRIVERS & combine operators for summer wheat harvest. Guaranteed wages, must be 17 and have a drivers license. Start about June 1st. Roy & Kenneth Nash, Hastings, Nebraska 462-9826 or 462-9577. 18

YOUR CHANCE

Male-Female $2.72-$2.79 hr. to join the expanding agriculture research operations in Mead, Nebraska. If you have a farm background, plus knowledge of modern farm machinery or enjoy working with animals, apply now! The University can offer you the best in working conditions, outstanding benefits and job security. Some positions also available for summer only. Apply Personnel Department, 512 Administration Building, 14th and "R" Streets, Lincoln, Nebraska.

UNI. OF NEB.
Affirmative Action—Equal Opportunity Employer 21

615 Clubs/Restaurants

LUNCH HOUR WAITRESSES

11 AM until 2 PM. Ideal for students and housewives. 2 positions available. 5 or 6 days per week. Apply in person.
LUM'S 46th & O 27

GREAT HOURS FOR HOUSEWIFE

Desiring part time work. 11 AM until 2:30 PM, 5 or 6 days per week. Sandwich preparation and counter work.
LUM'S 46th & O 27

COUNTER & GRILL MAN

Needed evenings, 2 positions available, interesting work. Pleasant atmosphere. Apply in person.
LUM'S 46th & O 27

☆

NIGHT GRILL COOK

6pm-2:30am, 6 day week. Blum's at the Villager. Apply to Joe Miller, Food Director, 464-9111. 10

Part time waitress needed, evening hours, no experience needed. Apply in person. Shondele Restaurant, 3822 Normal Blvd. 488-7121. 10

DENNY'S 24 HOURS RESTAURANT
900 "R" ST.
Opening for mature dependable waitresses for day and evening hours or part time. Also Openings for Dishwasher on 11-7AM Shift. Excellent company benefits. Call for interview 435-9853. 10

Food Preparation Cook

Excellent opportunity for man with some knowledge of food to advance in the Food service business. Permanent full time, day & evening hours, excellent working conditions, & pay. Apply in person to Lil or call 464-5947 for appointment.

Valentino's
3457 Holdrege 31

☆

Blum's At the Villager, 53rd & O. WAITRESSES, day or evening hours, part time or full time. Apply Joe Miller, Food Director, 464-9111. 12

Cocktail Waitress
$2 per hour plus tips.
Little Bo 464-1492 12

BARTENDER
Full or part.
Little Bo 464-1492 12

WAITRESS NEEDED

Piedmont Shoppe, late evening hours, 8pm-2am. Apply downtown at 13th & L. Ask for Mr. Scott. Scott's Pancake Shoppe. 13

☆

WE NEED

Busboys, 7am-2pm, also, 7pm-2am. Neat appearing young man. Apply in person or call for appointment. Scott's Pancake Shoppe, 13th & L, 477-1391. 13

ATTENTION

Night busboys, starting rate $2 an hour, part or full time. Must be able to work this fall. Apply anytime. JB's Big Boy, 27th & Vine. 13

Busboys or bus-girls wanted, kitchen help, high school age, apply in person Godfather's Pizza, 12th & Que 2nd level. 435-6000. 14

Wanted: Cook $2 per hour, waitresses $1.70 per hour. Casino Country Kitchen. Call 464-8167 & ask for Rose or Steve. 17

☆

WANTED: full or part time waitresses, fry cook 5pm to 9pm, part time bartender, top wages
The Tack Room
1445 Cornhusker Highway 435-9243 17

Food Service Trainees

17-24, no experience required. Start at $326/mo. while you learn the job. Plus free room and board. Rapid Promotion. Many positions open. Call Army Opportunities. 402-483-2221. A

☆

LEE'S RESTAURANT

Near Pioneers park. Opening for part time kitchen help, day hours. Must have own transportation. For appointment call 435-4393. 14

☆

Openings for full and part time bartenders. Apply in person to Doug:
SHERATON INN
NW 12th & WEST BOND 14

GEORGE'S BAR

Full time & part time bartender & waitress. Apply in person. 466-9926 or 488-0460 for appointment. 17

DUMPLINGS
2105 HIGHWAY 2

Immediate opening for daytime cook. Apply 10-11am, 2-9pm. An Equal Opportunity Employer. 17

615 Clubs/Restaurants

WAITRESSES

Day & evening hours, good starting pay & working conditions. Apply in person.
RUSSIAN INN
7TH & P ST. 17

WAITRESSES

Daytime waitress and weekend waitress. Apply Clayton House Restaurant 10th & "O." 17

PART TIME WEEKENDS

Neat appearing person for weekend work, 8:30-5pm to work in grill area. Apply in person.
McDONALD'S RESTAURANT
865 No. 27th 17

COOK
KITCHEN HELPER

Hours open, good working conditions. Apply 13th & L Scott's Pancake Shoppe. Ask for Mr. Scott, hours 9am-11am. 17

BUSBOYS WANTED

We are taking applications for busboys, evening hours. Must apply in person after 3pm. to 5730 "O" St. 17

BARTENDER WANTED, call 435-9715, The Lodge Tavern, 2135 O. 17

Kitchen help, dishwashers & busboys, part time, evenings. Apply in person, Godfather's Pizza, 12th & Que, Glass Menagerie, upper level. 17

Bartenders & cocktail waitresses, Rendezvous Lounge, 4515 No. 56th, 464-0264. 18

STEAK-O-RAMA

Help wanted, male or female, cashiers, busboys, cooks. Apply in person. 244 No. 12th. 18

COOKS

Fringe benefits, paid vacation, excellent working conditions, call collect 348-1272 for appointment with Chef Walter Hecht, The Omaha Club, 2002 Douglas St. Omaha, Nebr. 18

Part time waitress after school & weekends 16 & over preferred. Colony House. 1300 No. 66. 464-9844, 467-3881. 18

FRY COOK
Excellent wages

DISHWASHER
$2 to $2.25 to start.
Apply in person
RAMADA INN 16

☆

Housewife wanted, full & part time days, Sam's, 48th & Garland, 464-0863. 19

Bartender full time, dancers full or part time. Night Before Lounge. 1035 "M". 435-9909. 19

BANQUET SETUP MAN

Benefits include free Life Insurance, medical insurance plan, 6 paid holidays, vacation, excellent pay. Apply Personnel office 8:30-4:30pm, Mon.-Fri.
RADISSON CORNHUSKER HOTEL
13TH & M ST. 19

Waitress wanted, full time & part time, 464-9962. 19

Waitresses wanted, Branding Iron Lounge, 11th & Cornhusker. Good pay plus tips, 477-6410 or 489-3009, or apply in person. 20

☆

We need Cooks, Waitresses and Sales Clerks. Good wages and working conditions. Apply to Nickerson Farms, 786-3095. 20

☆

COOK

Good starting wages, morning hours, no Sundays or holidays, apply Johnson's Cafe, 14th & Pioneer, 435-9088. 20

PART TIME WEEKENDS

Neat appearing person for window service. 11am-5pm. Apply in person.
McDONALDS RESTAURANT
865 No. 27 20

☆

SALAD LADY

Will train, 4-10pm, 6 days per week, $2 per hour. Hillcrest Country Club, 8901 East "O." Call Chef Daker, 489-7111. 21

DISHWASHER

8:45am-1:15pm. No Saturdays, Sundays or Holidays. Fringe benefits. Call 488-3698 between 4 & 6pm. 21

Line cooks
NEW ALICE'S
211 No. 70th

Good starting pay, excellent working conditions, opportunity to learn food service business. For interview call Mrs. Schroeder 488-2572. 21

COCKTAIL WAITRESS
Evenings, apply in person.
Eddy's, 48th & O 21

☆

Cafeteria help wanted, an individual needed to make salads & sandwiches, also perform general utility work. Paid vacation & holidays. Salary to start $1.85 per hour. Location, Goodyear Plant, for interview call 464-2336. 21

THE SPIGOT LOUNGE
304 SO. 13TH
Full or part time COCKTAIL WAITRESSES. Apply in person 11AM-5PM. 21

620 Domestic/ Child Care

Retiredcouple for janitorial & housekeeping work. Room & board plus small salary. 432-5315. 6

Babysitter starting July 1, my home, for 6 mo. old, 5 days per week, 6:30-3:30, Bryan Memorial Hospital area. Call Omaha 345-6275, collect. 14

Sitter wanted — My home 3pm to 12:30am. 467-1485, call before 3pm. 17

Child care needed for 3 children, ages 8, 6 & 1½, 7:30-5:30, Mon. thru Fri. near General Arnold school, references please. Call eves. 799-2019. 15

Babysitter wanted for summer months, school aged children, my home, new Quail Valley area, 17 or over, 464-8665 eves. 15

Babysitter needed in my home or within walking distance to 38th & Adams. 2 children, ages 3 & 7. From 1:30 - 5PM, 4 days a week, $3 a day. 475-5341 or 466-7984. 15

Babysitter needed in my home, Mon. through Sat. Vicinity of 62nd & Newton. Would prefer own transportation. 432-2518, 488-4220 after 6pm. 18

Housekeeper, hours 10-5pm Mon.-Fri. Furnish own transportation. Pioneer Park Area. 477-1038. 19

Wanted by June 1, permanent, weekdays, 2:30-4:30pm, my home, 48th & Sumner, 2 children. 488-0631. 19

BUSINESS MAJORS: Graduation is just around the corner. You've worked hard & are entitled to a good job. This national corporation is looking for people like you who are interested in a career in marketing management. Degree + 2.8 GPA required. After training you may either remain in Lincoln or relocate. $8400 + to start; excellent company benefits. Call Sandy, 464-8205, for a confidential interview.

MARKEL'S PERSONNEL
Lincoln's Employment Center
620 No. 48th 12th & "O"
Suite 1 Suite 301
464-8205 Anderson Bldg.
477-6945
Kearney-Lincoln-Fremont

620 Domestic/ Child Care

Need a sitter for 6-yr. old girl, Calvert Elementary area, 488-7872 after 6pm. 19

Need desirable lady to live in with widow, Country Club area, light housekeeping, salary, own quarters, may have other part time job. Reply to Journal Star Box 81. 19

Needed companion for elderly lady to assist with care & cleaning. Live in. 489-3520. 20

LIKE BOYS? Need girl for the summer to care for boys, 7 and 8, Mon., Wed., Thurs., and Sat. starting June 3. (Close to Pyrtle School. Call immediately! 488-9580 after 4. 20

Need babysitter for summer, 7:30-5pm. Meadowlane. 464-2467 after 5pm. 20

MARY MOPPET
CHILD CARE CENTERS
2205 HWY 2 — 475-8557
3900 VINE — 466-6341
265 S. 84 — 489-9102 9

Need reliable, mature person to babysit, 2 children, occasional weekend evenings. 62nd & South area. References please. 489-5653. 17

Need summer supervision for 2 boys, 10 & 8 approximately 28 hours week. Vicinity 45th & M, 489-4518 after 6pm or anytime Sunday. 21

Dependable day babysitter needed, Uni area, 2 children, 464-9043. 21

Young Children's World — A Montessori Educare Center offering year round educational program for ages 2½-6. Enroll now for special summer session and/or the fall. 84th & South St. 489-4366 or 477-9536. 21

Summer sitter needed, my home preferred, girls 7 & 11, 8-4, Maude Rousseau area, 489-2763 after 5:30PM. 19

622 Hospitals/Nursing Homes

LPN
NURSE AIDES
HOUSEKEEPER
KITCHEN HELPER

Staffing new addition. Meals, holiday & vacation pay, insurance program. Milder Manor Nursing Home, 1750 So. 20, 475-6791. 25

CUSTODIAN

Full time, permanent position now available for a Custodial Position. Excellent starting salary, company benefits & working conditions. Experience preferred but not necessary. Apply, Americana Nursing Center, 4405 Normal Blvd. 13

Dishwasher

Full time job operating dishwashing machine, hours 11:15am to 7:45pm every other weekend off, call Lancaster Manor, 432-0391 ext. 226 for appointment.
An Equal Opportunity Employer. 14

CUSTODIAN

Full time days, and full time or part time nights. Weekends off. Previous custodial experience required. Call Lancaster Manor, 432-0391 ext. 226 for appointment. An Equal Opportunity Employer. 17

COOK

Part time position. Prefer individual experienced in commercial food production but could train. Work 4 hrs. per day Mon. thru Fri.

GALLEY TECH

Permanent part time position in ultra modern galley-kitchen areas. Work approximately 20 hrs. per week.
APPLY PERSONNEL DEPT
ST. ELIZABETH COMMUNITY HEALTH CENTER
An Equal Opportunity Employer 17

Part Time Secretary

Opening soon available for part time secretarial work. Excellent starting salary & working conditions. Must be able to get along well with the elderly. Apply Americana Nursing Center, 4405 Normal Blvd. 20

☆

RN

Relief supervisor part time 11pm-7am, in a modern rehab nursing unit. Salary commensurate with experience.

LPNs

Get involved in the exciting field of rehab nursing. Now taking applications for a full time charge nurse and a part time relief charge nurse, 6-45am-3:15pm, no rotation, excellent benefits, salary commensurate with experience.

Madonna Professional Care Center
Mon.-Fri., 7am-3pm, 489-7102 20

RN-LPN

Openings now exist for full or part time work on our 3-11 shift. Excellent starting salary & working conditions for the professional nurse who enjoys a challenging position. Apply Americana Nursing Center, 4405 Normal Blvd. 20

COOKS HELPER

Part time, Apply Homestead Nursing Home, 4735 So. 54th. 488-0977. 21

NURSES AIDS

4pm-12 midnight & 12 midnight-8am, part time, call for appointment 2pm-6pm, Bel Air Nursing Home, Virginia Badgett, 475-2039. 21

RN-TEAM LEADER

Supervisory responsibility for registered professional nurse. Experienced in intensive & coronary care. Successful applicant must be able to direct, assist & coordinate the activities of all team members assigned. Hours at 7-3:30pm with rotating weekends. Excellent employee benefits available. Apply Personnel Office.
ST. ELIZABETH COMMUNITY HEALTH CENTER
An Equal Opportunity Employer 14

Housekeeping EMPLOYEES

Must be dependable & possess good insight to check the extras in cleaning. We have openings on both the day & evening shifts. Also, both full time & part time openings.

For more information call:
473-3683
PERSONNEL DEPT.
BRYAN HOSPITAL
An Equal Opportunity Affirmative Action Plan Employer 14

NURSING ASSISTANTS

Full time positions on days, evenings & nights. Geriatric aide training available. Medication aide opportunities for qualified individuals. Call Lancaster Manor, 432-0391 ext. 226, for appointment. An Equal Opportunity Employer. 21

LAUNDRY MACHINE OPERATOR

Responsibilities include sorting, loading, unloading, & hoisting. Position requires individual physically capable of lifting & pulling tasks. Hours 6am to 2:30pm, Mon. thru Sat. Call Lancaster Manor, 432-0391, ext. 226, for appointment. An Equal Opportunity Employer. 21

G

G stands for GENERAL and something new at Lincoln General Hospital. Call the General's number:
435-0092
anytime day or night for a complete listing of job vacancies. 12

JOBS
College Grad Placement Specialist
AA Personnel of Lincoln
Suite 8 483-2514
5625 "O" Free Parking

625 Office/Clerical

NEWSPAPER CIRCULATION CLERK

The Journal-Star Circulation Department is seeking a full time clerk. Duties include typing, circulation bookkeeping and helping Circulation Customers by phone and at our counter.
Qualifications: Good typing ability, some bookkeeping experience preferred.
Good salary and fringe benefits. For more information Call Journal-Star Personnel Office 473-7412. 25

SECRETARY

We are seeking an intelligent career secretary who views her job as a profession. This position will offer fine opportunities for advancement for the person who wants responsibilities. Basic skills plus shorthand. Salary commensurate with experience & education. Fringe benefits & ideal working conditions. Send resume to Office Manager, Cline, Williams, Wright, Johnson & Oldfather Law Firm, 1900 First National Bank, Lincoln, Ne. 68508. Resumes will be held in confidence. 22

CLERK-TYPIST

Our Advertising Dept. has n opening for a person who types accurately, can assist with creative work, and do general office work such as filing and helping in our printing production area. Good starting salary, excellent fringe benefits, free parking.
Gooch Feed Mill Corp.
540 South St. 477-4161
An Equal Opportunity Employer 12

☆

Wanted — Experienced keypunch operator, day hours, 8-5. Call 477-4406. 12

SECRETARY

Law firm has professional position available in attractive surroundings for full-time individual with some secretarial experience. Shorthand, good typing speed and accuracy required. Send resume to Wm. F. Wright & Associates, 1201 J St., Suite 102, Lincoln, Nebraska 68508. Attn: Ms. Goodrich. 17

Clerk Typists

17 to 24, no experience required. Start at $326/mo. while you learn the job. Plus free room and board. Rapid Promotion. Many positions open. Call Army Opportunities. 402-483-2221. A

GENERAL OFFICE

Great deal of detail work, extensive use of 10-key adding machine, accuracy most important. Hours 8am-5pm Mon. thru Fri. downtown location. 432-6668 for interview. 14

Wanted, elderly experienced person to help part time in small office, typing & book work. Forburger Stone Co. 1000 Sun Valley. 14

Receptionist for Physician's office for vacations only. 432-5579. 3

Secretary — Insurance experience, small office, call 432-1043 for appointment. 15

☆

Clerical
DOWNTOWN OFFICE DAY WORK

Large downtown employer seeks person for clerical position, basic typing, answering phones, reports and waiting on customers at counter. Ideal job for person returning to work after being out of work force for raising children. Work involves dealing with 10-16 year old boys and girls. Good pay, excellent benefits. For more information call 473-7412. 17

GENERAL Employment SERVICE
911 Stuart Bldg.
13th & P 435-2127

ATTRACTIVE POSITION for a personable attractive girl, a real public relations spot. $530. 466-9208

SO YOU'RE 40 Life begins in a plush office, general office position. $450+ 435-2127

SO YOU HAVE GRADUATED Tired of looking for a position. Public relations, typist & secretarial. $425-450. 477-9208

DOES YOUR PRESENT VEHICLE TO A SUCCESS HAVE A FLAT TIRE? The call General Employment for free counseling & direction to the right position. Receptionist to Executive Secretary. $400-575. 435-2127

EXCITING CHALLENGING POSITION One girl office, some bookkeeping, good figure aptitude. $425+. 477-9208

NEED A HAPPY PERSON. Good telephone voice, creative & like people $390. 435-2127

WANTED An intelligent career secretary, professional type, require some legal background. $525-600. 477-9208

LOOKING FOR A JOB THAT IS INTERESTING With lots of variety & fringe benefits. Clerk typist. $400 +. 435-2127

ACTION PERSONNEL SERVICE
412 Anderson Bldg.
12th & O 477-9208

RELIABLE Employment Service
627 Sharp Bldg.
13th & N 477

625 Office/Clerical

RECEPTIONIST
Full time , 5 day week, accurate typing required, meals furnished, holiday & vacation pay, insurance program, Milder Manor Nursing Home, 1750 So. 20, 475-6791. 8

630 Retail Stores

BAKER'S HELPER
Full time, Apply in person. SCHRIER'S FOOD STORE, 33rd & A 30

FULL TIME GROCERY CLERK, good wages, apply in person Schrier's Food Store, 33rd & A. 10

FULL TIME APPRENTICE MEAT CUTTER, good hours, benefits, apply in person Schrier's Food Store, 33rd & A. 0

LAWLOR'S GIFTS
Permanent, experienced sales person for Rathbone Village Gift Dept. 5 days including Sat., 30-35 hrs.
Also, need part time evening & weekend sales person.
Free parking, benefits. References required. Apply to Ray or Mike at Lawlor's—Downtown, 1118 O St. 14

Now interviewing for full time manager. Apply to Jerri Spellman, Jewelry Dept., Treasure City, 48th & Leighton, Mon.-Sat. 18

Part time, ambitious, young man, afternoons or evenings, Sat. & Sun. Working in all departments of retailing, selling, bookkeeping, warehouse. Great opportunity for someone. Gene at Ace Furniture & TV, 432-4466. 12

☆

Male, full time, farm experience helpful. Apply in person, TSC Store, 1940 Cornhusker. 19

Hayes Variety, 2541 No. 11. Need Mature woman to manage variety store. 6pm-9pm, Mon.-Fri., more day hours if wanted. Experience in sales preferred. For Details call 475-5526. 19

BIKE WORK
Mature person for general shop work, experienced in bicycle repair (including 10-speeds.) Must be full time, permanent, and able to work with minimum supervision. 5 days including Thursday evenings and Saturdays. Work references required. Apply to Rae or Ken.
LAWLORS
1118 O 19

Master Tailor
Full time permanent position for a person who is experienced in the construction and the reconstruction of men's clothing. Many employee benefits including insurance and liberal store discount. Apply Personnel office, 5th floor, Mon.-Fri.
BEN SIMONS
1215 "O"
An Equal Opportunity Employer 21

☆

SEAMSTRESS
With knowledge of mens clothing alterations, full or part time, excellent working conditions, apply in person, Clarks Clothing, 1044 "O" St. 21

☆

JOB Opportunities
At Miller & Paine
Downtown—Full time

SALES SUPERVISOR—Bake Case

FURNITURE TRUCK DRIVER

STOCK MAN

SHORT ORDER SANDWICH COOK

COMBINATION TIME KEEPER, office & accounts payable clerk

NIGHT BAKER
2pm to 11pm

GATEWAY

PART TIME SALES
With varied daytime hours.

FULL TIME CHINA & Silver sale

These are all permanent positions for those desiring to work year round.

Discount on Store purchases & other employee benefits.

Apply to our downtown Personnel Office, 7th floor

Miller & Paine 14

☆

Wanted: Meat wrapper, 40-hr. week, Sat. work necessary, apply in person Shusters Jack & Jill, 140 Capitol Beach Blvd daily 9am-5pm. 21

IMMEDIATE OPENING
CASHIER
This is a full time permanent position. Apply in person:
WELLS & FROST
1134 "O" STREET 23

635 Sales/Agents

ATTENTION
Make extra money
For vacation
Sell Journal-Star Newspaper After school & weekends on good downtown corners. Have plenty of your own spending money. We train you & give you good supervision.

APPLY IN PERSON TO MR. PATTON
STREET SALES DEPT.
JOURNAL-STAR
926 P St. 24

IF YOU'RE
TIRED OF LOOKING
I will start you with a guarantee, send you to school for two weeks expenses paid, train you in the field, selling and servicing established business accounts.
Must be over 21, have car, bondable, ambitious. Hospitalization Program.
Send resume to P C P Tatro
818 5th Ave. Des Moines, Ia.
An Equal Opportunity Company 15

☆

YOUNG MEN
Looking for 10 men who are not afraid of work. Long hours & big money. Earnings should exceed $7200 1st year. 477-7882. 14c

Would $800 Per Mo. INTEREST YOU?
New men can earn $800 to $1200 each month, pleasant & interesting work. Must be sharp dresser & have a good auto. Apply by phone for interview. 477-7154. 14c

Celebrity has everything but you. For information phone 489-8754. 14

☆

MANAGEMENT TRAINEE
Excellent opportunity with an established company. Salary plus commission, many fringe benefits. Starting salary to $160 per week, 466-5705. After 4pm, 489-6759. 15

$ $ $
Temporary till Sept., $3.50 per hr. base + bonus, also supervisor full time, 488-4424. 8

635 Sales/Agents

☆

JOIN US, WE'RE GROWING
We need full time licensed real estate people. Regal is old enough to be experienced . . . young enough to be aggressive . . . large enough to be efficient & small enough to be perfect. For confidential interview, call Pat Taylor 489-9691 or 488-4177. REGAL REAL ESTATE. 20c

DON'T
answer this ad if you're willing to work for less than $250 a week, call Mr. Southwick, 432-8271. 14

HURRY
I need 5 men or women to work 5 hrs. a day to replace 5 who wouldn't. Call Mr. Southwick, 432-8271. 14

☆

ADULT
Newspaper Route
Morning & Sunday
Good Earnings

An immediate opening on an established route. Requires approximately 1½ hour early morning & 45 minutes on Sunday morning for deliveries.

Present earnings are $125 each 4 weeks. If you have the spare time & the desire to increase this route, please call Mr. Larson 473-7349 for interview appointment or you may apply in person between 1pm & 4pm daily.
CITY CIRCULATION
Journal-Star Printing Co.
926 P St. 31

SALES: Wanted Person to call on Service Stations. Gas Shortage creates bonanza for sales person full or part time. Write: Cyclo, 3841 Eudora Way, Dept. 164, Denver, Colo. 80207. 26

MEN
If you desire a career in sales with unlimited earnings & opportunity, call Mr. Kalina at 477-7882 for a personal interview. 21c

☆

Expansion creates jobs
Lincoln's largest factory outlet for this eastern firm needs men due to promotion. Production bonuses. 2 weeks vacation paid, company training, earnings up to $600 per mo. to start. Our employees know of this ad. Phone Mr. Bersee, 477-7154. 21

LADIES
COST OF LIVING RISING?
You can add money to the family income, selling near your home. Watkins localities available. Write, Watkins products, 2901 So. 14th, Lincoln, Neb. 68502. 21

$12,000-$15,000
If you are vigorous & ambitious we offer $12-$15,000 1st yr. w/approx. 50% increase 2nd yr. No lead problem. No traveling. Hospital & retirement plan. We offer best soft sell career in Nebraska. We prefer men age 25 or over.
9am to 12 noon
466-2394 14

AVON
ASKS . . .
CANT MAKE ENDS MEET? Get it all together with the money you make selling Avon Products to friends & neighbors. Good money. No "Selling" experience necessary. I'll teach you. Call 432-1275 or write Journal-Star Box 75. 17c

CAREER MINDED
Need 4 men full time, $8600 starting. For personal interview contact Mr. Castor, Holiday Inn Northeast, Mon. & Tues., 3pm-7pm. 14

BE INDEPENDENT
Need 4 women who enjoy being on their own. Can earn $600 per month to start. For interview contact Mr. Castor, Holiday Inn Northeast, Mon. & Tues. 3-7pm. 14

ROUTE SALES

FRITO-LAY, INC.

MALE OR FEMALE

Nationwide snack food company has an immediate opening for a route sales person. Excellent opportunity for aggressive individual, income directly relates to one's efforts. Company offers excellent employee benefits, working conditions, guaranteed salary plus commission, and well known products backed by national advertising. Position requires high school education or equivalent, female applicants welcomed.

For appointment call:
John Holtz, 488-1263

An equal opportunity employer

American Motors

Sales Representatives AMC-JEEP-FIAT Used Cars

Three car lines comprising the most popular models for 1974. American Motors & Fiat are enjoying national sales increases because of their styling and economy.

Experienced automobile salesmen needed for Lincoln's most progressive dealership. Must be willing to work and be strong closers. Liberal commissions, free demonstrator and extras.

For confiedntial interview, phone (402) 464-0241 for Terry Clement, sales manager or write Behlen AMC-JEEP-FIAT, 1145 N. 48th, Lincoln.

Behlen Motors
BEHLEN . . . an outstanding name in Nebraska business.
1145 No. 48th 464-0241

Quit Waiting To Make Important Money



- Our Fair Salesmen earn $14,000 to $18,000 a year.
- Our Good Salesmen earn $27,000 to $45,000 a year.
- Our Great Salesmen earn $60,000 to $90,000 a year.

We are a financially strong AAA-1 Rated Public Corporation with representatives in 25 states. Due to our dramatic growth and leadership in the thriving agricultural field, management has decided on Broad Range expenditures to accommodate our New Business Demand. This will require additional salesmen and will insure (for those who work) the above income.

Age is immaterial. For those who excel, management is not years away but only a few months. Give me a call or send a brief resume, nothing fancy, we hire people not paper.

Bob Berry
Farmers Group Purchasing, Inc.
5601 S. E. 10th St. Road, Topeka, Kansas 66605
913 - 993-0501

SALES OPPORTUNITIES with BRANCH MOTOR EXPRESS in OMAHA

Our resources now include nearly 50 terminals in 19 states in the Midwest, East, Northeast and South, with revenues approaching $100 million. Branch is an AMEX listed company with an outstanding growth record. In the last five years alone, we have more than doubled our size, with increasing profits.

We are seeking a dynamic, results oriented individual who thrives on challenge. Must be able to make a significant contribution to the sales activities of this terminal. The ideal candidate will have at least one to three years of air or motor freight transportation sales experience. Must have a thorough knowledge of the Omaha area market. This opening is due to a promotion.

We offer an excellent starting salary, company car and all expenses, a company paid, comprehensive fringe benefits program and profit sharing.

Call Mr. Schnake for appointment
402-341-4919

Or write all details, including salary history in confidence to Mr. John Schnake, Terminal Manager.

BRANCH MOTOR EXPRESS
A division of Branch Industries Inc.
2836 No. 11th St., Omaha, Neb. 68110
An Equal Opportunity Employer
M/F

640 Technical

Tire Service Man. Apply in person T.O. Haas Tire Co. 640 West O St. 18

Rural Elementary teacher, grades 3 to 6, Rt. 6 Box 55, Lincoln, Neb. 18

645 Trades/Industrial

☆

Welder
and
Welder's Helper

Permanent employment for a steel fabrication & horse trailer operation. Good starting wage & benefits. Apply in person, M-F, 9am-4pm at

Lincoln Steel Corporation
545 West "O"
Lincoln, Nebr. 5

☆

Job opportunity available. An excellent position is available to a man experienced in earth work construction. Contact Bill Hartmann, Hartmann Construction Co., Box 34, Garland, ph. 588-7295. 5

Steel siding applicator. Call Evans Construction, 464-0297. 26c

☆

WANTED PRODUCTION WORKERS
YEAR ROUND WORK
ADVANCEMENT POSSIBLE
WE PROMOTE FROM WITHIN
SEALRITE WINDOWS
3500 No. 44 464-0202 6

☆

Parts assistant & sales, farm knowledge helpful, Lancaster Implement, East Highway 6, 786-2645. 1

Refrigeration & Appliance Technician. Salary + commission. 432-5771. 12

☆

PRODUCTION WORKERS WANTED
$3.20 PER HOUR STARTING OUT, RATE UP TO $3.70 WHEN QUALIFIED. College students & high school seniors welcomed. Apply Madison Foods Corporation. Madison, Nebraska 9-5 Monday thru Friday. 9-12 Saturday. 454-2511 2

MECHANICS HELPERS
17-24, no experience required. Start at $326/mo. while you learn the job. Plus free room and board. Rapid Promotion. Many positions open. Call Army Opportunities. 402-483-2221. A

CARGO HANDLERS
17-24, no experience required. Start at $326/mo. while you learn the job. Plus free room and board. Rapid promotion. Many positions open. Call Army Opportunities. 402-483-2221. A

Production Workers
A woman to work on our production line. Must be neat & clean. Factory experience preferred. Apply in person only:

PEPSI-COLA BOTTLING CO.
643 So. 25 3

Wireman (Trainees)
17-24, no experience required. Start at $326/mo. while you learn the job. Plus free room and board. Rapid Promotion. Many positions open. Call Army Opportunities. 402-483-2221. A

Power Generator Mechanics/ Operators (Trainees)
17-24 no experience required. Start at $326/mo. while you learn the job. Plus free room and board. Rapid Promotion. Many positions open. Call Army Opportunities. 402-483-2221. A

Communications Trainees
17-24, no experience required. Start at $326/mo. while you learn the job. Plus free room and board. Rapid Promotion. Many positions open. Call Army Opportunities. 402-483-2221. A

Police Trainees
17-24, no experience required. Start at $326/mo. while you learn the job. Plus free room and board. Rapid Promotion. Many positions open. Call Army Opportunities. 402-483-2221. A

Radio & Television repairman, full or part time, Allied Electric, 1418 "O". 14

Apprentice electrician — repairman, full or part time. Allied Electric, 1418 "O". 14

Experienced bindery workers, handwork, folders, cutter, Arbor Printing, 416 So. 11th. 14

☆

McKee Bros., LTD
We are now taking applications for the following positions:

MIG WELDERS
Openings on 1st & 2nd shifts, minimum of 6 months experience.

PAINTERS
Openings on 2nd shift, experience with airless spray equipment helpful.

ASSEMBLERS
2nd shift, some assembly experience helpful, job entails the assembly of farm equipment.

PARTS CLEANERS
2nd shift, job entails grinding and cleaning of parts just before painting.
Bldg. 995, Air Park West
Lincoln, Ne. 68524
An Equal Opportunity Employer 14

Wanted: Experienced Mechanic at Farm Equipment dealership in Southwestern Kansas. For interview contact West Plains Co., Inc., Plains, Kansas or phone 316-563-7217. Night phone 316-563-7761. 19

Masonry Tender, experienced only, after 6pm, 464-6283. 17

Experienced carpenter for framing and trim work Guaranteed 40 hours, good pay, year round work. Dave 464-9682, 467-3000. 19c

Wanted, truck mechanics, do to our business expansion, we need experienced truck mechanics. Good working condition, pay & hours. apply in person only. Ryder Truck Rental, 100 "P" St. 17

We are looking for a man to install air-conditioning & heating equipment & who can build the required fittings. This job will pay top money to the man who can qualify. Reinick Heating & Air-conditioning 477-2920. 18

WELDERS MACHINE OPERATORS SHIPPERS
Walker Manufacturing Co. has immediate openings on both shifts, for qualified individuals. See our large ad in todays Sports section for details.

WALKER MANUFACTURING CO.
An Equal Opportunity Employer A

2 men for carpenter work, also 2 men for steel buildings. 786-2365. 18

☆

Women wanted for work in packaging cooler. Fringe benefits. Apply in person between 8am & 4pm. Prairie Maid Meat Products, 327 F St. 19

645 Trades/Industrial

☆

Production workers in sausage manufacture. Fringe benefits. Apply in person between 8am & 4pm. Prairie Maid Meat Products, 327 F St. 19

☆

NIGHT WAREHOUSEMAN
Loading trucks & putting up orders, paid insurance, profit sharing, vacations, Apply in person, Gamble-Robinson, 440 J St. 19

☆

WAREHOUSEMAN TRUCK DRIVER
8am-5pm, Mon.-Fri. Liberal benefits. An equal opportunity employer. Contact Carpenter Paper Co., Mrs. Arrigo 432-1243. 19

☆

ASSEMBLY WORK
Excellent pay, insurance benefits, paid vacations & holidays, Send name, phone number & address to Journal-Star Box 83. 19

☆

RUSSELL STOVER Candies Inc.
201 No. 8

For your convenience the Personnel office will be open accepting application & conducting interviews for the next few weeks on Sat from 9am to noon from 1pm to 3pm. Also until 8am to 8pm Monday through Friday. For production, Candy maker, & warehouse employment.
An Equal opportunity EmployerM/F 19

☆

BAIR COMPANY
AUTOMATIC SCREW MACHINE
Operators & set-up man.
TURRET LATHE OPERATORS
Experienced & trainees
MILLING MACHINE OPERATORS
Experienced & trainees
Hospitalization - overtime - vacation, holidays, paid life insurance.
464-9121 4555 No. 48 19

Wanted: 2 experienced painters. Also need 2 framing carpenters and a general all around carpenter for touch up work. Year round employment, 6 paid holidays, group insurance, profit sharing, 45 hour work week. Call Merwyn, 432-5585 between 8am & 6:30pm.
Peterson Const. Co.
An Equal Opportunity Employer 19

Yard help, experience not necessary, to load & unload. Apply in person, Desmond Lumber Co., 1000 No. 22nd. 19

Men wanted for sign installation. Full time, year around employment. No experience necessary — we will train. Travel required in company vehicles. Excellent fringe benefits. Apply in person, or call for appointment.
WHITE ADVERTISING
1302 Silver
Ashland, Nebr. 944-3334 14

COMMERCIAL REFRIGERATION Service Man
Experienced and able to run service calls. Call 432-2381. 19

Driver wanted, must have good driving record and be bondable. Apply Lincoln Poultry & Egg, 20th & M. 19

Needed — camerman. Must have experience in off-set camera & stripping. 477-9598. 19

BROWNIE Manufacturing Co.
WE are in an expansion program & need good, permanent full time help that likes to work. Rapid advancement, over time year round work.

MIG & ACETYLENE WELDERS
TRAINEES
MACHINIST
LABORERS
APPLY IN PERSON TO EAST BLDG. 20

MACHINE SHOP PRODUCTION WORKERS
Some experience desirable. Continued expansion has created openings on first & third shifts for utility operators, receiving clerks and machine operators.

Ideal working conditions. Clean, fully air conditioned plant, excellent base wages plus overtime, night premium & cost of living adjustment. Vacations, holidays, group insurance & retirement program.

BRUNING COMPANY
Highway 34 East,
3½ miles east of 84th
An Equal Opportunity Employer 20

WANT TO LEARN A TRADE?
Man to learn dry cleaning business. Steady employment. 40 hour week with time & half for overtime. Fringe benefits. Call 475-6794 for appointment, Hollywood Cleaners, 2760 South St. 20

HANDYMAN
Full or part time at a variety of types of work in remodeling apartments. Experience in carpentry & construction helpful, but not necessary. $2.75-$4.00 per hour, depending on experience & ability. ALSO could use part time retired person with above experience. Call 435-4306 days, 488-2222 evenings. 20

SHOPMAN
We have an excellent opening in our metal door modification shop. Good working conditions and future potential. Metal working experience preferred but will train. Apply at 801 "N" St.
BAKER HDWE 20

NEEDED
Typesetter experienced on IBM Composer & an experienced offset pressman. 477-9598. 20

☆

HEAVY EQUIPMENT OPERATORS
For DW 15s DW 20s, Excellent pay and fringe benefits. Flavorland Industries, 2½ miles south of Mead, Neb. 624-2995. 20

CAN YOU WORK TOMORROW?
We need men for temporary work right now. Choice assignments in material handling, loading & unloading, factory & maintenance work. Good pay. Daily cash draw. Apply, ready to work, 7am tomorrow.

MANPOWER
122 No. 11
An Equal Opportunity Employer 20

645 Trades/Industrial

☆

Factory Production

Full time production openings for qualified applicants with previous manufacturing experience. Rates for positions available, progress to in excess of $4.00 per hr. Company paid insurance, employee purchase program & other outstanding benefits. Apply in person 8am-4pm.
Brunswick Corporation
27th & Superior
An Equal Opportunity Employer 19

☆

NEEDED AT ONCE FOR FACTORY PRODUCTION
For steady year around employment. Lumber handlers & factory workers. 45 hours per week, overtime after 40 hours. Apply to Tom Lindau.
Midwest Lumber Co.
301 P Lincoln, Nebr. 18

GASOLINE TRANSPORT DRIVER Experienced driver, good pay and benefits. Transport located in Lincoln. Approx. 1 day per week over night, contact Bonus Oil Co. 5088 So. 107th St. Ralston, Neb. or call 402-331-4083. 18

Auto Glass Installer
Experienced prefered but will train right man. An opportunity to learn a trade, apply in person, to Service Auto glass, 3201 South St. Lincoln. 21

Construction laborers for Agricultural construction firm. Travel required. 721-4848 collect days, 572-8041 collect after 8pm. 25

☆

CANDY Production
NIGHT SHIFT

Have you thought about working a night shift & having your summer days free to enjoy outdoors?

4pm to 12:30am
4:30pm to 1am
5:30 to midnight
5:30 to 2am

OR IF YOU PREFER THE
DAY SHIFT

6:30am to 3pm
7am to 3:30pm
7:30am to 4pm

WE have need of a few temporary employees. But prefer to offer employment to those interested in permanent, full time work. No experience necessary.

Excellent working conditions.
Many company benefits

If interested Apply in person to Personnel Office 201 No. 8th Sat. from 9am to noon & 1pm to 3pm or Monday through Friday from 8am to 8pm

RUSSELL STOVER CANDIES
An Equal Opportunity Employer M/F 22

☆

Lenco Co. is now taking applications for 2nd & 3rd shifts. Apply in person, 3900 No. 68. 22

650 Part Time

Janitor wanted, part time, 6 hours per night. Must have references. Good wages. Apply to Box 80175, Lincoln, 68501. 28

CITY CARRIER ROUTE Supervisor

University student with car. Able to work afternoons & Sats. in Newspaper Circulation Dept.

This is a permanent job on part time basis, about 30 hours each week. Applicants should be mature, over 19 years old & be able to communicate with boys 12-15 years of age. Good pay with mileage expenses for your car and a fine opportunity to gain practical experience.

Former newspaper boys given preference.

Please apply between 9 a.m. to 2 p.m. or call Mr. Oglesby, 473-7349 for an interview appointment.

JOURNAL-STAR PRINTING CO.
926 P ST. 3

☆

½ Days, alternate Sat. Route service man, permanent employment. Call for interview 432-3351 between 8:30 & 5pm.
Culligan Water Conditioning Inc. 14

Part time evenings, experienced service station attendant. Contact Rohn's 66, 33 & A. 17

Wanted — Reliable person for part time window washing, early morning hours, must have car, 489-3550. 19

☆

Counter girl help needed on Sats., hours 7am-6pm, pleasant personality required. Apply Williams Cleaners, 2541 No. 48. 19

$70 PER WEEK
HOURS 6:30-10:30PM, WEEKDAYS, START IMMEDIATELY, MEN 19 YEARS OR OLDER. CALL 477-9813. A

JANITOR
We need a person to do custodial work. Part time during our normal store hours. Apply at 801 "N" St.
BAKER HDWE. 20

☆

CHECKERS
For evenings & weekends. No experience necessary. Apply in person, Belmont Jack & Jill, 11th & Cornhusker. 21

Over 18? Earn $100 weekly working part time evenings & weekends. No canvassing. Car required. 466-6642. 15

650 Part Time

☆

High school seniors interested in 50% reduction in college or trade school tuition, $600 cash & part time work. Call 432-7641 ext. 386. 21

Students earn $3-$4 an hour taking catalogue orders, phone 432-5874 after 2PM. 22

☆

High school seniors interested in 50% reduction in college or trade school tuition, $600 cash & part time work. Call 432-7642 ext. 386. 21

NUTRITION AIDE WANTED
Accepting applications through May 31 for nutrition aides to work part-time (30 hrs./wk.), beginning July 1 at 2.41 per hour. Two positions open; one in Malone-Clinton area and one in Havelock. Must live in the area, have an operative vehicle and valid Nebraska driver's license. A high school education plus experience gained as a homemaker, and recent experience living on a limited income desirable. No nutrition experience required. Call 475-3385 for more information or stop at the Lancaster County Extension Office, 5608 S. 48th Street and fill out an application. An equal opportunity employer. 14

CUSTODIANS
Part time custodial duties working with largest contract cleaning service in midwest. Aprox. hours 7-10am or 6-10pm. Starting wage $2 & up. Floor Brite Building Services, 467-1108. 23

Looking for part time employment? If over 21, some college preferred, ambitious, like working with people. Contact 464-8124 8:30 to 10 a.m., 4:30 to 6 p.m. 22

655 Help Wanted, Miscellaneous

ATTENTION GENERAL LAUNDRY
Permanent, full time employment, good starting salary. Apply in person.
UNISERVICE INC.
3300 NO. 41ST 15

Full time & part time man needed, mechanical experience prsferred. Apply in person Wedgewood Conoco, 7001 "O" St. 27

MOTEL DESK CLERK
Must be over 21. Evenings 6 to 11pm. Experience helpful but not essential, we will train. References required. Write Journal-Star Box No. 42 giving references, age, experience & telephone number. 20

PARTS MANAGER
To work in growing Chevrolet dealership. Prefer GM experience. Would consider mechanical background. Benefits including paid vacation, uniforms and insurance allowances plus more. Wages dependent on experience and ability.
Copple-Gaebel Chevrolet, Inc.
1402 Adams
Ashland, Nebraska 68003
944-3328 Day 944-3229
944-7401 Night 944-7477 23

HUMANE OFFICER & KENNELMAN
Over 18, clean & neat, references required. Must like to work with animals and be concerned about their welfare. Must be willing to work, must have good driving record, merit raises, paid vacation, sick leave. Apply in person, Humane Society, 2320 Park Blvd. 4

Wanted—Part or full time evening maintenance woman, only ambitious person need apply. Call after noon, 435-8112. 5

☆

ATTENDANT
A full time gasoline attendant to gas a fleet of trucks, no mechanical work. See or call Gene Tiehen.
MEGINNIS FORD CO.
6400 Que St. 464-0661 10c

$4
PER HOUR
Married man, willing to work, part time. 467-1529. 27

☆

HARRIS LABORATORIES WILL PAY
Male & female volunteers, age 19-65 with cough due to cold to test newly formulated cough medications. Needed immediately, call 432-2811, 8:30-4, Mon.-Fri. 26

☆

FULL TIME OFFICE CLEANING
Join our service team. Mature family man. Work 6pm.-3am. Competitive salary, insurance, plus paid vacation. Experience desired, but will train.
SMC BUILDING SERVICES
Suite 111 - 620 No. 48th
467-1831 7

YARD LABOR
Full time employment, 47 hour week guaranteed. Company health insurance, paid vacation. Job consists of loading & unloading lumber & building materials. Apply in person, John L. Hoppe Jr., John L. Hoppe Lumber Co., 27th & Cornhusker Hwy. 28c

STATION ATTENDANT
Part time for evenings & weekends, excellent pay, uniforms furnished, Apply in person: Dividend Bonded Gas, 16th & P. 10

Experienced Custodian
New County-City Building, good pay, benefits. Apply Building Superintendents Office, 555 So. 10. 10

LAUNDRY WORKER
Full time position, meals, holiday & vacation pay, insurance program, Milder Manor Nursing Home, 1750 So. 20, 475-6791. 30

☆

DRIVERS WANTED
For household goods moving. Apply 2120 Adams, Dudley's Transfer, 435-4343. 10

Guards wanted — full time over 40 years old. Call 464-7216 after 3pm. 11

Man for delivery ,and warehouse work, steady employment. Jacob's Service, 432-4224. 12

Immediate openings for painters & carpenters, apply 243 So. 20, 477-3135. 1

Work on building salvage project during summer months. Must be 18 years old. Call 799-2574 after 6pm 13

WAREHOUSE AND SHIPPING HELP
Inquire at Port Huron Machinery & Supply Company. 803 Que St. 8AM-5PM. 2

Full time man for lawn service, over 18. 489-4445. 14

Need apprentice plumber to work on sewer & water crew. George's Plumbing Co., 466-4042. 14

Wanted — Part time help for evenings & weekends. Must be reliable & well groomed. Apply to manager, Holiday Station Stores, 27th & O. 14

Supply Trainees
17-24, no experience required. Start at $326/mo. while you learn the job. Plus free room and board. Rapid Promotion. Many positions open. Call Army Opportunities. 402-483-2221. A

☆

DRIVER
Weekdays, to drive cars in building. Full-time, light work. Car-Park, 1318 M. 14

655 Help Wanted, Miscellaneous

☆

Production trainees. $2 per hour to start. 4 day work week. Apply 4700 Fremont. Mon. thru Fri., 9am-4pm. 14

Truck Drivers
17-24, no experience required. Start at $325/mo. while you learn the job. Plus free room and board. Rapid Promotion. Many positions open. Call Army Opportunities. 402-483-2221. A

Need 1 or 2 men for car clean up. Will train, pay based on cars put out. 466-3414, 489-4037. Ask for Gary. 14

Wanted: Experienced service station attendant for night shift, 11-7am, 6 days per week. Good wages plus commission. Uniforms furnished. Personal interviews only, 8am-6pm. Rhoden's 66, I-80 Milford Exit. 14

Experienced, full time day custodian, 6 day week, 40 hours, excellent working conditions, apply First Presbyterian Church, 17th & F, from 8:30am-to 4:30pm, Mon-Fri. 14

SANITATION WORKER
Need person experienced in sanitation control and other janitorial duties for dietary unit of large nursing home. Weekday hours only, good benefits. Apply or call for appointment, 9-5 weekdays.
TABITHA HOME
4720 Randolph 489-3837
An Equal Opportunity Employer 14

Managers for apt. house, couple, live-in, free rent. 423-6501. 3

ESTIMATOR
Experienced estimator in concrete paving, excavation, and underground. Must be willing to relocate. Call Metro Pavers, Inc. 435-3541. Equal Opportunity Employer. 14

CUSTODIANS FULL AND PART TIME
Due to expanding business, we are in need of full time employees. STARTING SALARY: $480 per mo.
Part time positions with flexible evening or early (2AM) morning hours.
Call 489-8066 15

MODELS BETTE BONN
Our 25th Year in Lincoln
All ages, sizes. No training fee for professionals. See our models Channel 13 "ETV Auction" beginning May 12th.
Terminal Bldg. 432-1229 5

☆

OMC-LINCOLN
(Cushman)
Second & third shift maintenance millwright needed. Prior welding experience required. Starting wages $3.25 an hr. plus night shift premium. Holiday, vacation, & insurance benefits included. Apply at the Industrial Relations Dept., 920 No. 21 St.
An Equal Opportunity Employer 17

Full time employee for auto parts store, prefer someone with knowledge of parts. Apply Hank's Auto 209 So. 9. 17

Parttime work, some janitorial duties. Must have a driver's license. Must be available for parttime in afternoons. Call Terry at BEHLEN MOTORS 464-0241. 17c

CUSTODIAN
Full & part-time, men & women. Evening hours. Call 489-5886. 17

Concession attendant, evening hours, apply West O Drive-In Theater after 7:30pm. 17

YOUNG WOMAN
Over 18 years old, for permanent stockroom work, 8am-5pm. Mon. thru Fri. Must be high school graduate & furnish references. 1844 N. 18

Experienced help wanted, permanent full time & part time. 18 & over. Good opportunity for the right person. Apply Weaver Oil Co. 48th & Normal. 18

LOAN OFFICER
West Gate Bank is growing! We need help! Call Don Kelley, 432-1204 for appointment. 18

FINANCIAL REPRESENTATIVE
Looking for rapid advancement & responsibilities with potential in management with leading financial institution? Participate & learn all aspects of operations. Excellent starting salary. Benefits include group insurance, attractive vacation plan. Profit sharing & many others. Associates Financial Services Co., 300 So. 12, Lincoln, Neb. 432-8804. An Equal Opportunity Employer M/F 18

CAR WASH BOYS
Must be 18 years or older. Full time. Contact Bob Hoss at
DEAN'S FORD
1901 West "O" 18c

MOTEL MANAGEMENT
Management openings in Nebraska, allow couples to work together as a team in meeting the challenge of this interesting & rewarding work, daily operations of a motel including light bookkeeping & general maintenance work will be your responsibility. We are a young progressive company & offer many extra benefits.
475-8880
GIL GRADY & ASSOCIATES INC. 18

STATION ATTENDANT
Shoemakers Truck Stop, 4500 West "O". 8

CASHIERS
Shoemakers Truck Station. Apply in person, 4500 West O St. 19

5 DAY WEEK ROUTEMAN
Man wanted to train for route sales & delivery. Steady, year round work, paid vacation & insurance, must be clean, neat with good references & driving record. Call Ernie Hudson, 432-7862 for appointment.
PEPSI-COLA BOTTELING CO.
643 So. 25 19

☆

Man to clean offices at 3725 Touzalin, 3 hours per day, 5 day week. Must be able to furnish references. Apply to above address. 10

CUSTODIAN
Full time permanent 40 hour per week job. Some of the benefits include insurance, pension and excellent vacation schedule. If you think of yourself as a steady type person and are able to do the work, we would like to talk to you.
Security Mutual Life
200 No. 15 On The Mall 19

PART TIME 5 TO 8AM

A student with car. Work schedule will be Monday through Saturday & from 5am to noon on Sundays.

Good starting pay & expenses for use of your car. Would prefer student with at least 1½ years to go before graduation.

Must be over 18 years of age. Preference will be given former Newspaper Carriers.

Call Mr. Burt 473-7341 between 5:30am — 8am for appointment or apply at the Circulation Dept. between 2:30 & 4pm each day
CITY CIRCULATION DEPT.
JOURNAL-STAR PRINTING CO.
926 P ST. 8

655 Help Wanted, Miscellaneous

☆

Driver to service our branch stores, full time permanent employment, 8-5, 5 day week. Apply Williams Cleaners, 2541 No. 48. 19

WANTED
Reliable person for part time janitorial duties to clean attractive offices. Approx. 3 hours daily. Apply in person Pure Water Society, 3725 Touzalin. 19

MAINTENANCE MAN
Must have ability to work in all phases of repair. Apartment included. Must live on premises. Call Chateau La Fleur, 464-8351. 16

Help wanted, year round work, car wrecking, 432-8595 or 477-3707, Singer Boy's Auto Parts. 19

Woman to take business call in home. Journal-Star, Box No. 82. 19

Truck driver, straight truck, for loading & unloading city deliveies. Apply in person, Desmond Lumber Co., 1000 No. 22nd. 19

☆

IMMEDIATE POSITION OPEN
Assistant manager for retail tire center. Experience in tire sales helpful. Good character references required. Advancement in company organization. Good salary plus bonuses. Call Harold Blank, Manager, at 435-9844 days or 475-0493 evenings. 20

Able-bodied man wanted for truck. Permanent job for right man. Apply in person, 1717 "O". 20

Man needed to run vacation routes, experience helpful, good summertime job. Above average wages. 432-3705. 20

Immediate openings. Driveway attendants needed for company operated Sinclair station. Also need person for lube and oil change. Excellent starting salary + commission. High school or equivalent required. Contact Mgr., 1407 Q, Lincoln, Nebr., between 10am and 4pm. 20

Wanted: 2 part time service station attendants, married preferred, evenings & every other Saturday. Apply in person Pioneer 66 Service, 48th & Pioneers. 20

Wanted live in housekeeper on modern farm home in East Central Nebraska, for family of three (wife semi-invalid) would consider lady with one child or so. Write Mr. Robert Nelson, Box 32, Genoa, Nebr. 68640. 15

We need a good sincere idealistic person interested in the benefit of mankind. Full or part time, immediate openings. 467-2205. 20

Part time service station attendant, evening hours, apply in person. Floyd's DX, 2101 West O. 20

Full Time Employment
$150 PER WEEK
Fast advancement, call 464-8316. 14

CUSTODIAL
Part time janitors & maids needed for downtown office building, must be over 18, experienced persons only. Call 475-7244. 14

DRIVER

For wholesale meat company

Good driving record essential

Must want permanent, full time employment. Many fringe benefits. Apply in person

STANDARD MEAT CO.
700 Van Dorn 10

CAN YOU SEW?
We need someone in our linen repair dept. 5 day week, steady employment, apply in person
PARAMOUNT LAUNDRY & TEXTILE SERVICE
837 So. 27th 10

☆

DESK CLERK MAIDS
Day shift, insurance, good wages and working conditions. Apply in person to Motel 6, 3001 NW 12. 21

☆

Custodian
1pm-10pm, Mon. thru Fri., starting $3.93 per mo. + paid vacation, sick leave, fringe benefits. Apply at Game & Park Commission, 2200 No. 33rd St., Lincoln.
Equal Opportunity Employer 14

☆

Service station attendant. Full time, weekdays, no Sundays. Apply in person, 540 So. 10
ECKHARD SERVICE 21

Mature woman for maid work at motel. For appointment, 432-3253. 21

VENDING
Man wanted to service vending machines for in-plant food service operation. Opening is on 2nd shift, experience not necessary, starting salary $3.25 per hour. Paid holidays & vacation. For interview call 464-2336. 21

Enumerators wanted, men or women, to make a house to house canvass for the Lincoln City Directory. Work in your own area at your convenience. Guaranteed hourly wage with bonus incentive. Apply in person, Monday through Friday. R. L. Polk & Co. 134 So. 13th St., Room 707. An equal opportunity employer. 14

16
Inventory Counters
Temporary

We need 16 people to count inventory, May 20th-23rd. No experience necessary. Good pay. No fees. Apply tomorrow.

MANPOWER
122 No. 11th
An Equal Opportunity Employer 14

☆

NEED IMMEDIATELY
Counter clerk. Must have pleasant personality, permanent employment, paid holiday & vacation, hours 12-6:30pm, 6 days per week. Must be able to furnish references. Apply to Williams Cleaners, 2541 No. 48. 21

Free rent to a responsible person or couple, prefer retired or mature couple to operate small motel, not much work involved, located between Lincoln and Omaha, phone 944-8292 or 944-3330. 14

SUMMER EMPLOYMENT FULL TIME

An unusual opportunity for college trained men & women.

Major company new to the area and local work.

FOR INTERVIEW APPOINTMENT CALL: 466-2004

655 Help Wanted, Miscellaneous

Laundromat Attendant, 35 hour week. Afternoons & evenings. Call for appointment, no telephone interviews, 488-9803, 489-4929. 21

☆

Feed truck drivers and heavy equipment operator. Call Midwestern Feeding, Co., Manley, Ne., 402-234-5925. 21

PART TIME
Truck station attendant.
Apply in person
SHOEMAKER'S TRUCK STATION
4500 West O
21

Cashier-Checker—4pm to 10pm. Full or part time, apply at Clock Tower East Bottle Shop, 70th & A. 489-6868. 23

Veterans, part time military jobs, $3 - $5 per hour starting. 220 So. 17th St. 475-3423. Ask for LoChiano. 16

☆

WANTED:
MAIDS & CUSTODIANS
Day and night jobs available for men and women. Hours flexible. Inquire at Brandeis, 11th & "O", 5th floor to CBS office. 22

☆

CUSTODIAN
1pm-10pm, Mon. thru Fri., starting $393 per mo. + paid vacation, sick leave, fringe benefits. Apply at Game & Park Commission, 2200 No. 33rd St., Lincoln.
Equal Opportunity Employer
14

SUPERIOR COUPLE

To Manage Lincoln Newspaper Agency in Superior. Applicants should enjoy working with 12 to 14 year olds, and have a dependable car. Excellent part time setup for man and wife. Present earnings over $100 per month and will increase with the right couple in charge.

Applicants should call toll free, 800-742-7315, or write to Bernie rodgers, Journal-Star Printing Company in Lincoln, Neb. Ymu can receive an application form and more details by return mail. 10

660 Situations Wanted

Girl 18, High School graduate, would like full time work for summer and part time work during coming school year while attending Wesleyan University. clerking, cashier, typing. Experienced. Available June 1st. Call 477-4774 after 4pm Please. 17

Two women wanting house cleaning for working women. $2.50 an hour per person, 432-3063. 14

Want— Summer work on farm, have some experience, learn fast, willing to work, age 16. Call after 5pm, 435-7154. 14

662 Will Do Baby Sitting & Child Care

Merry Manor has day care plus school readiness, music and art. Come and see. 320 No. 48. 466-2215 or 488-6859. 23

Experienced babysitter has opening for 1 child, east Lincoln, 488-6662. 27

Babysitting, experienced, preschoolers, Arnold Heights, 799-2827. 7

Will do babysitting days, applying for license, Northeast, 467-1694. 2

Daytime, Bethany area, registered with state, over age two, 467-1553. 12

Aunt Mary's Nursery. Vacance. Fenced yard. Licensed. 477-1021. 2201 Holdrege. 24

Babysitting, my home, weekdays, Meadowlane. 466-4101. 14

Would like part time babysitting in my home, Southeast Lincoln, 488-4629. 14

Experienced babysitting — my home. Prefer 3-6 years old. Merle Beattie area. 432-4053. 19

Babysitting my home, Belmont area, 3410 Portia, 477-3008. 17

Will do babysitting in my home. 11th & South. Call 477-9117. 15

Babysitting anytime, my home, 37th & O area 477-5746. 18

Babysitting, Havelock Area, any age, experienced, references, 467-1513. 19

Babysitting, my home, weekdays, prefer 2-6 yrs. old, Meadow Lane area. 467-2717. 19

Will do babysitting, my home, northwest area, 475-1430. 19

WILL BABYSIT
Experienced babysitter that loves kids will give breakfast & lunch, pickup & take home. All for $30 weekly. Night sitting also. 488-4487 between 5 & 9pm. 20

Babysitting my home, Airpark 799-2870. 20

Wanted: Babysitting, my home, experienced, reasonable 52nd & Holdrege, 464-9489. 21

Will babysit while you work or shop, fenced yard & playmates 4 & 7. 3625 No. 70. 464-0755. 21

In my own home, preferrably preschooler, area of 33rd & A, call 432-2082. 21

Babysitting, reasonable rates, fenced yard, playroom, across the street from Dawes school. 464-3641. 21

Licensed, experienced daycare, Calvert-Zeman, permanent, full-time, 18 months or older, 489-6235. 21

665 Employment Agencies

☆

MIDWEST RECRUITERS
2546 So. 48
483-2591
Never a fee from an applicant.
18c

Rentals

704 Apartments, Furnished

2429 "O" Ace TV 432-8000
RENT A TV
B & W COLOR & FURNITURE
16c

12th & P — EAGLE Apts.
Choice efficiency available, air conditioned, $67,50 16c

314 SO. 12
Clean efficiency, working couple or retired. Utilities paid. 19c

East Campus. 1516 No. 31. 1 &2 bedrooms. Students preferred 477-3563. 22

For rent four 2 bedroom mobile homes, completely furnished, with air conditioning. Rent starting at $130-$175 plus deposit and lease.
COUNTRYSIDE
Mobile Homes
117 "O" 432-3272
23c

Modern 1, 2 & 3 bedroom mobile homes, 2625 No. 9th. 477-6563. 24

Available, 6-2 bedroom apts. Remodeled, air conditioning, $150 plus utilities & damage deposit. 477-3135. 24

26th & "Q" St. 4 bedrooms, also 2 bedroom, all utilities paid, off street parking, carpeted. These apartments are very clean. No pets 475-8358, 464-1448, 464-2414. 4

Available May 15, very nice 1 bedroom apt., utilities paid. After 5pm, 489-1228. 4

1035 So. 17 — Palisade, completely remodeled 4 rooms, attractively furnished, carpeted, draperies, utilities, $150. 435-2284, 432-3610. 25

One, two, three bedroom, remodeled, $62-$152, 475-2056, 475-1685, 475-6639. 5

1630 G — Spacious 4 rooms, air, attractively furnished, carpeted, laundry, 1½ baths, utilities, $175, 432-3610. 27

24TH & O
Large bedroom apt. 5 rooms, carpeted, nicely furnished, utilities paid, reliable girls. Available. 432-3151. 27c

1630 H — Senator apt. — One bedroom available now, near Capitol, utilities paid, except lights. 27

☆

140 So. 27 — Lower level, 3 rooms & bath, newly redecorated, $135 plus lights, deposit & lease, no children or pets, phone calls only 477-9666. 27

☆

202 So. 27 — Living room, 2 bedrooms, kitchen & bath, 1st floor, close to shopping & bus, $185 for 3, deposit & lease, phone calls only 477-9666. 27

☆

Close in — nice 4 room apt., 1 bedroom, utilities except electricity, adults, $140, 489-9293. 7

MOBILE HOME
VACANT
Central air, neat & clean. Nice lawn & hedge. Northeast. Couple only. No pets. $145. 464-3456. 7c

1915 B — Attractive 1 bedroom 4-plex, carpet, shower, air, 1 person or married couple, $121 to $139. 423-2592. 31

1710 D, one bedroom apartment, 1st floor, $110, couple, no pets, 488-4080. 11

18th & K — Bedroom, living room, kitchen, bath, large closets, gold shag. $110. 477-3461. 1

Lovely air-conditioned clean 1 bedroom apt. Adults. 432-1437. 1

139 So. 28, living room, 2 bedrooms, kitchen & bath. Newly redecorated. Close to shopping & bus. $185 for two, including utilities. Deposit & lease. No children or pets. Phone calls only. 477-9666. 1

4445 So. 48 — Clean, 2 roomy carpeted bedrooms, large kitchen, carpeted living room, air-conditioned, all utilities paid. Couple only. $150 mo., deposit. No pets. Call to see, 488-2215. 12c

877 No. 26 — New one bedroom apts. Close to campus, lease by month, $125. 477-8356, 477-3603. 12

10th & L — Bachelor Apt.
Man or woman — Everything furnished. Kitchen, air-conditioning, maid service, cable TV, 432-5218, 8am-1:30pm 1

THIS IS DELUXE
Fully carpeted, all large rooms, lovely furniture & drapes, heat included, central air, bath with shower & tub. 1 bedroom — $150, $160. 2 bedroom — $200.
ART JOHNSON REALTY
3701 "O" 477-1271
1c

2 bedroom basement apt, 11th & Nelson, $140 & utilities paid, 432-8896. 12

NEW
Available June 1 — 1 bedroom, all electric, shag carpeting, private parking, laundry, Cable TV. 16 & E, $150 plus electricity. LARRY BOWARD, GOLD KEY REALTY, 489-0311. 12

1111 H — 2-3 rooms, $75-$80 plus deposit. Adults only. 2

1419 D — 1 bedroom, panelled basement, daylight windows, $100. Utilities included. No pets. 464-4461. 3

1147 F — 2 bedroom, central air, utilities paid. 475-9868. 2

913 So. 12th — Central air, utilities paid, 1 bedroom. 475-9868. 2

1822 H
1 bedroom, carpeting, air-conditioning, close-in, $165, utilities paid, see manager apt. 5 evenings. Call 432-8124. 1

☆

1 bedroom apt., shag carpet, heating gas furnished, coin washer & dryer. 2 blocks from busline. 1119 No. 29, $110. Call after 5pm. 488-1642. 2

136 So. 48th — One bedroom with living area, air conditioned, utilities paid. $130 month. 483-2261. 2c

24th & O
Large bedroom apt. 5 rooms, carpeted, nicely furnished, utilities paid, reliable girls. 432-3151. 3c

College View, 1 bedroom, clean, carpeted, upstairs private entrance, air-conditioned, utilities included, $115. Middle-aged couple or single middle-aged lady. No pets. Non-drinkers. 488-0478. 3

2 bedrooms, upstairs, private entrance, utilities paid except electricity, 2 bus routes, couple or ladies. No pets, or smoking. $135. 477-8629. 1035 So. 35. 14

13266 704s
2611 Que — One bedroom air conditioned, near shopping & University, $90. 489-4903. 14

1 or 2 bedroom, 1729 K, 1424 D; 1207 D; 423-4347 or 464-1394. 14

Wesleyan Area — Modern 2 bedroom, carpeted, parking, $185. Lower rent considered in exchange for lawnmowing. Available now. 489-7847. 14

Students welcome. Large 4 bedroom, parking, air-conditioned, available May 15. 475-2298, 489-7847. $245, all utilities included. 14

Near capitol — 1 person, no pets, references, 488-8902. 14

IDEAL FOR SINGLES
BRICK DUPLEX
2 bedrooms, 2 baths, private patio, shag carpet, $200.
ART JOHNSON REALTY 477-1271
3c

814 SOUTH 18TH
New 1 bedroom. Large. Beautiful furnishings. $165 plus electricity plus deposit. No pets. Lease. 483-2700. 3

1 bedroom basement apt., $65, all utilities paid. 435-7342. 14

1030 F — large 3 bedroom duplex, working girls. June 1st. 435-8628. 14

☆

441 SO. 12TH
Downtown area, newly remodeled, completely furnished, no utilities.
EFFICIENCIES $100
1 BEDROOM $125
2 BEDROOM $165
475-6004
3

CAPITOL AREA
1135 So. 15th, spacious 1 bedroom, air, laundry, 464-0239, 464-3628. 14c

835 So. 11th — 4 bedroom house, working girls, June 1st. 435-8628. 14

Summer session housing for men & women, adjacent to campus, air-conditioned, double $13 per week, single $18 per week. Acacia Fraternity, 2255 Vine, 432-5308. 14

643 So. 11 — Large, 3 bedroom, utilities paid, adults, 477-6105. 14

Available — One bedroom, near new, $150, adults, lease, deposit. 435-0693. 20

2 bedroom mobile home, Countryside Estates, air, carpeted, $150. 488-5339. 14

1836 L, spacious 1 bedroom, first floor duplex. Parking. $125 including utilities. June 1. 432-1915, 432-3830. 22

16th & "D", near Captiol, June 1, 2 bedroom, 4-plex, carpeted, nicely furnished air conditioned, utilities paid, off street parking, laundry facilities. Ideal for working women, $185, 423-8248. 14

Uni Place, 1 bedroom, upper duplex, parking, large living room, couple, no pets. $130. 466-5110. 4

2020 J — Newer clean 2 bedroom, carpet, air off-street parking, electric kitchen, washing, small storage. No pets. $195. Deposit. 477-7874. 4

3028 S — newly redecorated living room, kitchen, bath, utilities $65, gentleman, call after 3pm, 435-3469. 15

CAPITOL AREA
505 So. 14th—1 & 2 bedroom apts. 4

927 So. 11, clean, 1 bedroom, washer, dryer, adults. 435-8628, 488-4190. 16

1625 So. 16 — One bedroom, clean, utilities paid, laundry facilities, share bath, female, $90. 489-1064. 6

AVAILABLE MAY 15TH
2 bedroom, all utilities paid, handy to both campuses, will consider summer school student. 464-5480. 17

628 So. 21 — Large one bedroom apt. $130. All utilities included. No pets. 475-7346, 477-1463. 17

2718 Starr, 2 apts., carpet, drapes, air, furnished, very clean, parking. Prefer students. Four students - $200. Three-$150. + gas. 488-8683. 14

1344 D
3 rooms, air-conditioner, $77.50. 423-6501. 3

Available May 10th - close to campus, 2 newly remodeled carpeted, 2 bedrooms, air utilities paid. Deposit. Off street parking. 488-3382. 17

Convenient location, nice decor, carpeted, 1 bedroom, 1020 "F" St. $135 utilities paid, no pets, after 5pm, 432-4662. 17

2-ROM EFFICIENCY — $65 all utilities paid. 445 No. 27th. Putney 475-2678, 488-4219. 17

BRAND NEW
1 bedroom, completely furnished. Available weekly, monthly or on lease. Low as $187.50 plus electric and damage deposit. Includes dishwasher, air, new furniture, etc. No pets, 2332 No. Cotner Blvd. 489-6666, 488-5154, 466-2381. 6

4621 & 4631 Cooper, nice 2 bedroom, carpet, drapes, off street parking, air Water & garbage paid, no pets, no lease, $150. $155. 488-4129 after 5:30 & weekends. 17

1 bedroom shag carpet, bath, utilities except electricity, deposit. Close-in. Available now. 127 So. 18th. 6

1645 E — 1 bedroom, $110+ lights & cooking gas, washing, bus. Deposit. No pets. 477-7874. 17

1612 E — clean, redecorated, 1 bedroom, $110 + lights & cooking gas, coin washing, deposit. No pets. 477-7874. 17

Modern, suitable for one, northeast location, nearly new. 464-8719. 17

BLUE-JOYNT REALTY
488-2315
2517 "S" — 3 rooms, nicely furnished. $102.50 plus lights and deposit.
E. Blue 488-2860 R Joynt 475-8370
17c

1740 GARFIELD
Brick residence, second floor, private entrance, living room, bedroom, kitchenette, private bath, GE air conditioner, TV antenna, ample closets, extermination service, all utilities paid except electricity, close to shopping center, laundromat, doctors, beauty shop, hospital & good bus service. Employed married couple or single lady, 21 years or over. No children, pets or drinking. $110. References 432-8256. 17

Furnished 1 bedroom, upper duplex, 456 No. 24, $90. 477-2143, 475-0921. 17

Utilities paid, efficiency apt. air-conditioned, newly remodeled, good downtown location. $120. 489-0888, 464-1244, 799-3637. 17

One bedroom apt., immediately, near University campus. 466-5087 for appointment. 18

Lower one bedroom, no pets, $120. Couple. Deposit. 432-4176. 18

226 No. 28 — one bedroom, all utilities paid, air-conditioned, available June 1st. 488-7104 or 464-6424. 18

400 So. 33 — New carpet, furniture, private entrance, busline, 432-8916. 18

Large 1 bedroom, furnished apartment, fully carpeted, air-conditioned, couples only. $150.
Lee Snyder, GRI 464-6609
AUSTIN REALTY 489-9361
7c

700 So. 17 — 1 & 2 bedrooms, utilities furnished, $155-$185. 432-9390. 7

2 bedroom deluxe, $205. Patio Apts, 931 G, No. 5. 475-2046. 18

Utilities paid, 1 bedroom, newly remodeled, air conditioning, $140. Days 489-0888, evenings 464-1244 or 799-3637. 18

1027 A, new 2-bedroom, electric kitchen, dishwasher, patio, carpeted, drapes, no pets, $175, 488-6647. 18

1029 South 10th. Newly redecorated efficiency, shag carpet, new appliances & furniture. Nice and convenient. $120 plus lights. Call 432-8896. 18

1025 N. 8th — clean, 3 bedroom, completely carpeted. For appointment call 475-1250. 18

245 N.W. 18th, Available now, 2 bedroom, mobile home, 12 x 64, $130 plus electricity & gas. 432-0228. 7c

245 N.W. 18th, Available June 1st, 2 bedroom, 12 x 55 mobile home. $135 plus electricity & gas. 432-0228. 7c

245 N.W. 18th, Available May 19th, nice fully panelled 2 bedroom basement apt. Utilities furnished. $155. Couple or working girls preferred. 432-0228. 7c

1826 Jefferson — 1 bedroom apt., single male preferred, near shopping area. $95, garage. 489-5625 eves. 18

623 So. 18th — New Plaza VI — 1 bedroom, deluxe furniture, locked entry, twin or kingsize beds, $160. 489-4491, 475-4630. 18

Close in. 2 bedrooms. Utilities paid. Stove refrigerator. Carpeted. $140. 477-4102. 475-4433. 18

17th & M — Large one bedroom $130. Two efficiencies $90 435-8291. 8

2835 "S" — Clean one bedroom-carpeted, students welcome, $110. 489-4903, 475-0890. 19

2436 C — Newer 6-plex, 1 bedroom, $150 per month, plus electric & deposit. No children or pets. Available June 1. 477-4591, 477-8534. 18

1632 Sumner. Newer 2 bedroom 4-plex. Large rooms, 1½ baths, nicely furnished. $200. 466-6000, if no answer 475-1107. 8

Would like two business girls, air conditioned, very clean. 432-1437. 8

$70 Donald Apts. — 648 So. 12 — Living room, dinette, kitchen, bath, dressing room, adult, available, 475-5887. 19

Available May 15 — Efficiency & 2 bedroom apts., all utilities paid, air, off street parking, 475-8880. 19

☆

Capitol City Villa
2501 N St.
1 & 2 bedroom apt. Electric kitchen, drapes, carpet, central air, security intercom system. All utilities paid. Starting $175. 477-5390. 8

320 No. 26 — Clean, spacious, parking, utilities paid, no children-pets. $80 - $90 - $100 & $125. 432-3549. 19

Capitol area — Spacious one bedroom, $120. Deluxe efficiency $115. 464-8528. 19

2144 J, 2 bedroom, utilities paid, no pets. $120 plus deposit. 8

4431 Holdrege — 2 bedroom, dishwasher, disposal, carpet, drapes, shower, heat, air, cable TV, sun deck, $169 mo. for June, July, Aug. 466-2502, 466-9477. 19

Available June 1. 475-No. 26th St. 2 bedrooms, kitchen, living room, study room, bath, upstairs, private entrance. $150 utilities paid. For appointment 464-1166. After 5 464-5257. Prefer students or married couple. 8

20th & G — Brand new complex, 2 bedrooms, sound & fireproof, swimming pool, $210 & up.
466-6000 If no answer 475-1107
8

3939 D — 1 bedroom basement apt., furnished & carpeted, central air, no children or pets, utilities paid. Available June 1st. By appointment, days 477-6163; eves. 489-4942. 18

2530 Que — 2 rooms, 2nd, utilities paid. $65. Gentleman. 432-5824. 6

808 No. 26, nicely redecorated, carpeted, air. See appreciate. $120. 477-8032. 19

Older home, upstairs apt., No. 15, reasonable, part utilities, 435-6203. 19

Wish to sublet completely furnished 2 bedroom apt. at unfurnished price for the summer months. All appliances, carpeting, & air conditioning included. Please call 475-0622. 19

20th & Washington 13th & B — Deluxe one bedroom, carpeted, laundry, air conditioned, adults, parking, $135. 796-2121. 19

1732 Washington — Large effeciency apt., all utilities furnished, $125, 432-0609. 19

1-bedroom furnished cottage, available June 1st, Union College area, $100 per month, utilities paid, 483-2179. 19

1732 Washington — Large efficiency apt., all utilities furnished, $125, 432-0609. 19

BLUE-JOYNT REALTY, 488-2315
2917 Everett, 3 bedroom, carpeting, suitable for 3 men, $150 plus deposit and utilities.
2517 "S", 3 rooms, nicely furnished. $102.50 plus lights and deposit.
E. Blue 488-2860 R. Joynt 475-8370
18c

900 So. 18, 1 bedroom apartments, newly decorated, married. $120, $140 plus electricity. After 5pm, 489-0070. 20

3 room furnished apt., downtown location. 432-4214. 20

Near University — 1 or 2 bedroom apt. $65-$150. Lincoln 432-2772 or Omaha 453-0272, 345-7356. 9

Northeast area, newer 1 bedroom basement apartment, available now, 464-1806. 20

1127 D — Large 1 bedroom, $135 Includes utilities, no pets, 489-3729. 9

Close-in, furnished & unfurnished efficiencies. 1 bedroom, unfurnished, first floor. 435-2700. 20

2700 F — 1 bedroom, fully carpeted, well furnished, nice neighbors, air, no pets, couple only, $110, at once, 432-1716. 14

NEW NEW NEW
1315 F — 1730 G — 1 & 2 bedrooms, beautifully furnished, shag carpeting, we pay all utilities including central air conditioning. Available immediately or June 1. $170-$205, 475-1854, 435-3470 after 5:30pm. 20

Downtown, Havelock & Wesleyan areas, 1-4 bedroom apts. All remodeled, carpeted, air conditioned, new kitchens, & baths with showers. $110-$245, 489-7847. 20

1 efficiency apartment & 2 three room; both private bath. With or without utilities. Near bus lines & Hartley & Sacred Heart Schools. By appointment. Call evenings 488-2030. 13

APT. SEEKING?
Lincoln's One Stop
BETSY 375 So. 48th 488-5271
1 bedroom, $110.50
BLACKSTONE 300 So. 16th 432-2475
Efficiency, $77
2 bedroom, $126.50
BRYAN 1235 K 435-6452
1 bedroom, $103
CORNHUSKER 1317 L 432-4521
Efficiency, $62
HOLLY 1144 So. 11th 477-7075
1 bedroom, $91
JULIET 610 So. 17th 435-3855
Efficiency, $58.50
MANOR 501 So. 13th 432-2106
Efficiency, $68
PERSHING 1202 F 432-2198
1 bedroom, $95
RAINTREE 152 No. 32 435-4793
1 bedroom $160
2 bedroom $190
Unfurnished but will furnish
REGENT 1625 D 432-2149
1 bedroom, $112
Efficiency $69.50
ROOSEVELT 511 So. 13th 432-5656
1 bedroom, $97
SHURTLEFF ARMS
645 So. 17th 432-2120
1 bedroom, 127
SHURTLEFF'S
1309 L 435-3241
20c

So. 28 — 2 bedrooms, living room, kitchen & bath, second floor, $120 including utilities. Also 3 room apt., $80 including utilities. 477-9666. 9

South 27 — 3 rooms, private bath, second floor, $130 including utilities, also 1 room efficiency, $50 including utilities, 477-9666. 9

1130 So. 16th, clean 2 bedroom, furnished, all carpeted, no pets, lease and deposit, only $160 plus electricity. 475-4404. 20

3080 S — 4 rooms & bath 1st floor, also basement, 3-4 adults, utilities paid, $180. 488-5475. 20

Uni. Place — Neat, 1 bedroom, carpet, air, private, $80. 466-0928. 20

29.h & O — 2bedrooms, parking, utilities, no pets. 435-2705. 7

912 SOUTH 17
1 bedroom, carpeted, air conditioned, nicely furnished. $125 plus electricity.
489-1414 477-2983 423-6698
9

714 SOUTH 17
2 bedroom, carpeted, air conditioned, off street parking. $160 for 2, $175 for 3.
489-1414 477-2983 423-6698
9

1739 G
1 bedroom, air conditioned, carpeted, attractively furnished. $130 plus electricity.
477-2983 423-6698
9

1403 E
Large 1 bedroom, carpeted, nicely furnished, air conditioned. $135 plus electricity.

Also efficiency apartment, same location. $85 plus electricity.
477-2983 423-6698
9

514 So. 10, 3 rooms, redecorated, air, no pets, reasonable. 488-5389. 20

2 BEDROOM $145
1134 G, wall-to-wall shag, air conditioned, off-street parking, no lease, all utilities paid except lights, 435-2050. 20

1739 G ST.
All utilities paid, large bedroom, air, extras. 423-6698. 14

UNIVERSITY AREA
Efficiency 23rd & T $80-90
One bedroom 25th & R $95
2 bedroom 23rd & T $145
2 bedroom 25th & R $125
3 bedroom 25th & R $170
Furnished or unfurnished
Village Manor Realty 483-2231
20

WOODSHIRE
Large 2 bedroom apts. at 17th & Pawnee. Attractively furnished, tile bath & shower, off-street-parking. $185.
477-2983 423-6698
9

1739 M
Very large 2 bedroom apartment, new shag carpeting, air conditioned, off street parking. $205 plus electricity.
489-1414 477-2983 423-6698
9

1616 L
Large 1 bedroom apartment, close downtown, attractively furnished, air conditioned. $165.
489-1414 477-2983 423-6698
9

48th & Madison — Large, clean, 1 bedroom, carpets, air, $110. 466-0928. 20

1836 L, spacious 1 bedroom, first floor duplex. Parking. $125 including utilities. June 1. 432-1915, 432-3930. 21

NEAR WESLEYAN — 5024½ Madison — Large, 1 bedroom, adults, deposit, references, $80 plus utilities. 466-0924, 464-3068. 21

Clean 1 bedroom, air conditioned, vicinity 16th & A. May 15. $115 Monthly. Appointment only, 488-6088. 21

Trailer, washer, air, carport, yard, no children, deposit, Emerald. 435-6626. 11

1 bedroom, carpeted, private entrance & bath, Uni place, $100. 464-9619. 21

☆

3125 P — One bedroom, living room, kitchen, bath, air conditioning, carpet, real nice. No pets. Off-street-parking, $125 mo. + utilities & damage deposit. Call 464-0163 after 4:30 Mon. through Fri. 21

Nicely furnished 4 rooms & bath, Murphy bed, private front porch, available June 1st, 432-2528. 21

2725 So. 14 — 1 bedroom, private entrance, garage, central air, 488-2981. 10

1421 E — See to appreciate. Spacious, 1 bedroom, air, modern interior, lighted parking, adults, $100. 488-6419. 21

1630 H — Senator Apts. 1 bedroom available now. 1 efficiency ground floor, shower, near Capitol. Utilities paid except lights. 9

2 bedroom apt., 41 & Holdrege, call 464-3532. 21

3240 So. 40. Spacious 2 bedroom, carpeted, 435-5058 after 5pm. 21

730 So. 11. Basement 1 bedroom, redecorated, new carpeting, ceramic bath, all utilities paid, $100. 488-9017. 21

3179 R — two 1 bedroom, $105 & $115. One 2 bedroom, $125. Utilities paid. 488-4619. 21

First floor efficiency, living room, kitchen, bath, near Capitol, on busline, older lady preferred. Bob Koudele, 435-3536, or 489-4135. 10

Available small efficiency, furnished. Employed gentleman. 432-0075 after 6:30. 21

WORDPLAY

BRANDEL © King Features Syndicate, Inc., 1974.

WAGES
&
PRICES

Send your own WORDPLAY, care of this newspaper.

704 Apartments, Furnished

3330 J, 3 room basement. Central air, mature employed adults. 435-5563. 8

3743 So. 48th, across from Union College. 3 bedrooms, living room & kitchen, 3 or 4 adults, $180. Would be ideal for 2 mature ladies, $160. On bus, all nicely carpeted. 488-6370. 21

1028 So. 23 — 2 bedroom house, carpet, washer, dryer, 2 girls or 2 guys. After 4 p.m. 432-6361. 21

Sublet for summer, utilities paid, good location, bus, Safeway. $75-mon. 1523 No. 28th, 488-9589. 21

1 bedroom, utilities paid except electricity, carpeting, $150. 825 Washington, 435-6152. 21

1455 Washington — 2 bedroom upper, carpeted, heat, couple preferred, available now. 432-7196. 21

1826 D — 2 bedrooms, air conditioned, utilities paid, no bugs, June 1st, $150. 477-7243. 21

Available — Bethany — Large 1 bedroom basement apt., married couple preferred, utilities paid, no pets, 467-1553. 22

4445 So. 48th — Clean, 1 bedroom, carpeted living room, air-conditioned, utilities paid, $100 per month. Deposit. No pets. Single person only. Call to see. 488-2215. 22c

1645 Washington — Clean, 1 bedroom, carpeting, air-conditioned, heat furnished, $100 per month, deposit. No pets, single person only. Call to see. 488-2215. 22c

27th & J, attractive apt., accomodate 3, carpeted, utilities, $140. 488-7191. 22

Available — Near new efficiency, air, $120, lease, deposit, adults. 435-0693. 12

525 So. 25th, 1 bedroom, carpeted, off street parking, near bus, air, laundry facilities, & deposit. 488-3382. 22

707 Apartments, Unfurnished

AVAILABLE NOW
25TH & U — 3 bedrooms, carpet, drapes, appliances, 1½ baths, air, cable, families only. $140 or less if you qualify. 477-6720, 466-1933.
Equal Opportunity Housing
5c

4320 So. 48th — Deluxe, 2 bedroom, air, carpeted, $160. 489-2223. 27

1310 So. 26 — Spacious near new 2 bedroom, deluxe kitchen, shower & tub, laundry facilities. $160. 488-4234. 18

New 4-plex, 2 bedrooms, carpet, electric kitchen, central air, 488-1924, 477-9374, 464-6391 17

Attractively decorated and sparkling clean 2 large bedrooms, 1½ baths, spacious living & dining rooms, lovely kitchen with GE dishwasher, disposal, range & refrigerator, all shag carpets, central air, private patio & parking, $175, 475-0050. 18

NEW DUPLEX
3056 - 3058 T — Large 2 bedroom Townhouse style, 1½ baths, carpet throughout, range, refrigerator, disposal, drapes, central air. Close in. Children, no pets. Lease. $190. Available June 1. 466-1933, 435-4633. 25c

13th & B — Spacious newly decorated one bedroom, $140. Adults. 423-2812. 18

1129 Plum — One bedroom air-conditioned, $125. Deposit, adults. 423-2812. 18

Sparkling clean, spacious living room, dining room, lovely kitchen, with GE appliances, 2 large bedrooms, 1½ baths, all shag carpet, bus to your door, $165 489-2651. 19

Lincoln General area — 2 bedroom, stove, refrigerator, central air, garage. No children, pets. $140 Utilities paid. Lease. Deposit. May 1. 464-0337. 29

Available — 1-2 bedroom, near new. Adults. $160 plus utilities, lease, deposit. 435-0693. 20

2950 No. 49 — 1 bedroom, electric kitchen, carpet & drapes, fireplace, heat & water paid, laundry facilities, $160. 466-5976. 30

3031 "Q" 2 bedroom apt. woodburning fireplace, Loaded. $185. 466-9894, 466-1842, 467-3216. 30

56TH & VAN DORN
1 & 2 BEDROOMS
All appliances. Club house. Swimming pool, Saunas. Much — Much more
THOMASBROOK APTS.
Manager 489-9659 Tom Fellman Co.
23

1660 G — Luxurious 1 bedroom, dishwasher, air, $150-$165, 432-1093. 24

2103 J — 2 bedroom, off-street parking. Available May 1. $115. 475-5785. 4

230 No. 22—2417 B—1 &2 bedrooms in 6-plex, carpet, drapes, air, appliances, $155 to $165. 489-4689. 24

1226 Rose, upper 3 rooms, stove, refrigerator, deposit. No pets. Couple. Available now. Utilities paid. 477-4825. 4

LARGE NEW 2 BEDROOM units, close in, utilities paid — $195.
488-3174 488-4035 477-9198
25

HERITAGE SQUARE
Efficiency 1, 2 and 3 bedroom apartments. Appliances and utilities furnished. Off-street parking. Laundry facilities, deposit required. No pets. Government subsidized and rent supplement. Available now. Students welcome. Close to University. Call 432-0316. Shown by appointment. 25c

☆

Now available—1 & 2 bedroom apts., major appliances furnished, ideal area. Day 432-6663, nights 489-1423. 5

Campus area
Large 2 bedroom apts. Furnished or unfurnished. Off street parking. Security patroled. Starting at $185. SUMMER LEASES AVAILABLE. 435-6988 or 475-8124 25

Caribbean Apts.
1215 Arapahoe
Swimming Pool
Cable TV-Clubhouse
City Bus Service
½ Block Shopping Center
2bedroom-$167 mo.
1 bedroom-$145 mo.
Office #218 477-2329
25

☆

GEORGETOWN EAST
70TH & VAN DORN
488-0400
Carpeted, draped, cable TV, wallpaper, clubhouse, sauna, pool. Office in clubhouse.
1 bedroom — $169
2 bedrooms, 2 baths — $220
OPEN DAILY TIL 10PM
18

3730 No. 48th — newer large 2 bedroom, $140-$165 for 2 adults, stove, refrigerator, some carpeting, large closets, laundry hookup. No pets. 466-9095 26

A nice 2 bedroom apt. Large living room & dining room, close in 13th & K. 432-5331 days, 488-4484 eves. 7

3545 NO. 48
Extra nice large 2 bedroom, stove, refrigerator, all utilities paid, $165. Lease available June 1st, 466-1933. 18c

Newer 1 bedroom apt. carpeted, stove, refrigerator, furnished, $140 month plus electric. 3715 No. 44, 467-1014. 26

1637 D — newer 1 bedroom, stove, refrigerator, shag, central air, some furnished. No pets. 466-9095 or after 5pm, 475-4460 26

2301 A — newer extra nice 1 & 2 bedroom, stove, refrigerator, disposal, shag, laundry facilities, some balconies. No pets. $145-$175 for 2 adults. 466-9095, after 5pm 475-8530. 26

3242 "Y", large 2 bedroom duplex, new, appliances, drapes, carpets, 466-7339. 26

2504 VINE
Modern 1 bedroom, close to campus, off street parking, security patroled, 432-7121, 423-6087. 26

UNI PLACE — 1 BEDROOM
Utilities paid 464-4881
7

Would you like to see a two bedroom, two bath apartment where the second bedroom is a room, not an overgrown closet?

At Northridge Apts., the closets are large and planned, not afterthoughts. Colorful vinyl paper brightens kitchen and bathrooms.

To finally find an apartment that's built to live in, come see.

NORTHRIDGE APTS.
1501 SUPERIOR
432-3287
27*

2139 A — 2 bedroom deluxe, all appliances, air, balcony. 432-6849. 489-1793. 27

BRIARHURST
4600 BRIARPARK DR.
48th & Highway 2
Spaious apts. in Southeast Lincoln. Club house, pool, all appliances, laundry facilities, carpeting, drapes, 1, 2 & 3 bedrooms now available from $148.
Information call 489-2200
Boetel & Co. 464-8263
Ac

REGENCY
74th & A
Beautiful apts. Pool, club house, private patios, wood burning fireplace, etc. For more information call
MANAGER 489-9535
Boetel & Co. 464-8263
Ac

4526 Baldwin — 1 bedroom, stove & refrigerator, $115. Utilities paid. 488-4619. 10

1217 So. 21, new 1 & 2 bedroom, adults. No pets. 432-6341, 477-3690. 30

South 27th & Hwy. 2, available June 1st. 2 bedrooms, drapes, carpet, stove, refrigerator & dishwasher, 483-1533. 14

MOBILEHOME
VACANT
Stove & refrigerator, central air. Carpet & drapes. Neat & clean. Good lawn, parking. Couple only. No pets. Northeast. $135 plus gas & electric. 464-3456. 7c

2115 B — 1728 So. 14th — Large 2 bedroom, electric kitchen, carpeted, central air, heat paid, $175. 477-2732. 30

☆

931 So. 22, spacious two bedroom, deluxe kitchen, utility room, $160. 488-4234. 1

2920 P
Available May 15, one bedroom in attractive 9-plex, close to bus, $150, manager apt. 3, mornings, or after 5pm, 475-0405. 1

COUNTYSHIRE APARTMENTS
CLUBHOUSE & POOL
4300 Cornhusker Highway, one bedroom, $150, security patrol, manager B6, day or night, 464-4107. 1

3220 APPLE
Unusual one bedroom apt. Attractive courtyard, built for privacy. Must see to appreciate. Manager apt. 12 after 5pm, 466-9081. 1

Available now — 2 bedrooms, carpeted, drapes, stove, refrigerator, dishwasher, $169. 338 So. 26, 475-2192, 475-8573. 11

SEE TO APPRECIATE
2915 No. 53 — Spacious 1 bedroom, shag carpet, electric kitchen, air, $145. 466-1414. 1

CHANCES
R
It's the best in town
1 & 2 large bedrooms. ALL EXTRAS. $165 & $195. Take the city bus to town, walk to the market, everything convenient.
BRAND NEW
CHEERIO!
2201 So. 10
475-6939 475-4171
2

☆

SOUTHWOOD VILLAGE
SEVERAL TOWNHOUSES — A 1 bedroom & two 2 bedrooms. Available June 1. For appointment call Mrs. Brown, 488-2410, 27th & Hwy. 2.
1c

AVAILABLE NOW
520 So. 27 — Extra large 1 bedroom, deluxe, $160.
1730 B — Large 2 bedroom deluxe, unfurnished, $185.
4645 Dudley — 2 bedroom unfurnished with clubhouse & pool, $185 & up.
1209 F — 1 bedroom, furnished, $160.
2101 D — Large 1 bedroom, unfurnished, $160.
1326 D — Extra large 1 bedroom unfurnished, $150.
1621 G — Large 1 bedroom, unfurnished, $150.
1731 D — 1 bedroom furnished, $155.
All these apts. have electric kitchens, central air, & carpeted.
All + deposit
NEBRASKA
Real Estate Corp.
475-5176
Eves 432-4883 477-1674 423-3288
1c

2920 "P"
2 bedroom townhouse, available immediately, modern conveniences in attractive 9-plex, garage. Manager apt. 3, mornings or after 5pm, 475-0405 or 423-6087. 12

☆

GEORGETOWN WEST
4000 SOUTH 56TH
IS LINCOLN'S
"Something Special"
800 to 1500 sq. ft. in our luxury apartments.
1 & 2 BEDROOMS AND 2 BEDROOMS WITH DEN
RESIDENT MAINTENANCE
CLEANING PERSONNEL
UNDERGROUND HEATED GARAGE
EXERCISE & SAUNA ROOMS

707 Apartments, Unfurnished

VILLAGE II Spts. 620 SO. 20

One bedroom available immediately. Carpet, drapes, air conditioning, electric kitchen, $140. Pets allowed. For appointment call 477-7476. 23

Near University — Newer large 1 bedroom, central air, shag carpet, all appliances including dishwasher, & disposal, off street parking, laundry facilities, $135, plus electricity. 432-6278 435-4672 432-8896 23

Near 17th & C — 2 bedroom & den, spacious, air-condition, available immediately, $180 + electricity. 477-1494. 23

710 Duplexes for Rent

1403 Sumner, newly remodeled duplex, side x side, 1 bedroom, bath with shower in tub. Kitchen, dining, living room combination. Stove, dishwasher, disposal, refrigerator, window air conditioner, washer, dryer, $145 per month plus utilities, lease & deposit. Call 464-6323 or 435-0257 for appointment. 16c

1818 D — Brick duplex, 3 bedroom, living room, formal dining, basement rec room, range, oven, refrigerator, garage with remote control, $240. John Vestecka, broker, 475-0382. 30

1710 No. 70 — Large 2 bedroom side-by-side, carpeted, drapes, appliances, nice back yard, garage, available May 1st. 483-1238. 4

2 bedrooms furnished, cable TV. Available May 12. 3025 Orchard. $170 plus deposit. 489-7416. 27

Brand New SE

2 bedrooms, formal dining, all appliances, c/air, carpeted throughout, 39th & Calvert. Dave 467-3000, 464-9682. 31

Now! 6340 Huntington, Lower & basement. 2 bedroom, $175 plus. 464-5402. 11

So. 37th — Vern nice unfurnished 2 bedrooms, dining room, appliances, parking furnished, $170. 423-2728. 1

2 bedroom, washer, dryer, central-air, carpeted, $215. 489-9873 after 4:30. 13

Arnold Heights — 3 bedroom, garage, patio, stove, refrigerator, carpeted, Available June 4th. $175 & deposit. Garbage & water paid. 466-0094 or 466-0119. 13

Brand new large 2 bedroom duplex. All appliances, carpeted throughout, central air, laundry facilities, garage, lovely wooded area. Gary 488-4091, 489-6487. 2

OPEN THE DOOR TO GRACIOUS LIVING

2 bedroom deluxe duplex, separate dining room, family room with gas log fireplace. Quiet & private. 1¾ ceramic tiled baths, $285 mo. Call Morgan Batten 475-8802 or eves 489-2221. 15c

2 bedroom, first floor, partly furnished, garage, yard & garden. 435-4861. 14

Furnished, available immediately, 1 bedroom, $105 per mo. plus utilities. 466-6732. 14

2 bedroom, furnished, new shag carpet, $135, deposit, 432-5331, 435-0120. 14

2837 So. 48th. 4 bedroom house, 4 or 5 male students. Furnished & carpeted. $210 month. 489-3549. 14

1836 Euclid - upper 1 bedroom, furnished, window air, carpet. No pets. Couples preferred. $115 includes utilities. Deposit. 488-4633. 17

Available June 1st, 2 bedroom, side x side, carpet, air, electric kitchen, basement, with rec room + study, $180 plus deposit. 466-6862. 17

1400 "F", 2 bedrooms, stove refrigerator, air conditioned, adults, $150. 423-2665, 432-2512. 19

Near University — 1 or 2 bedroom duplex. $55-$125. 432-2772. 6

Furnished 2 bedroom lower duplex, 456 No. 24, $150. 477-2143, 475-0921. 17

3440 No. 48th.— Newer, unfurnished, 2 bedroom, carpet, appliances, parking, $145 plus utilities. 477-3461. 6

New 2 bedroom brick, fireplace, carpeting, appliances, central air, private basement. No pets. 489-4338. 6

1005 SO. 4TH — 3 BEDROOM, AIR, NEAR NEW, $180. 466-5874 18

NEW TOWNHOUSE

4507 Colfax Cr. — Deluxe 2 bedroom, beautifully decorated, wallpaper, all electric kitchen, washer-dryer hookup, garage, no children, no pets, $235. 466-1798. 7

Duplex for rent near both campuses, available June 1, 477-6943 or 489-7391. 8

Newer 2 bedrooms, carpeted, range, refrigerator, dishwasher, washing facilities, separate drive, $190, 2816 No. Cotner, 466-5603. 19

Arnold Heights, 5406 West Kingsley, 2 bedroom, $140 plus utilities. Stove & Refrigerator. 799-2818, 435-1557. 19

42nd & Holdrege — 2 bedroom, stove, refrigerator, air-conditioned, carpet, $145, 466-2502, 466-9477. 19

6338 Huntington — Upper one bedroom, furnished, utilities paid. $135. 464-5402. 8

Available May 15 — 3 bedroom, furnished, all utilities paid, air, off street parking, 475-8880. 19

Duplex available June 1. $165. Large 2 bedroom, ample closets, living, dining L, carpeted, drapes & air-conditioned, full basement, off-street parking, no children or pets. Reference & deposit required. 466-7732. 20

Near AG college — Working couple, $160 plus utilities, June 1, 423-4954. 20

4542 Meredith — very nice 2 bedroom, carpet, drapes, central air, basement, garage. $165. June 1st. No pets. 488-5209. 20

Two bedroom duplex, fenced yard, carpet, drapes, appliances. Central air & vacuum. Utilities paid. $200. Available June 1st. Phone 464-4808 after 6. 20

5423 So. 42nd St. Ct — 2 bedroom, 2 level, electric kitchen, garage. $210. Call 489-9655 for appointment Eves 488-0377 Jacobsen DUANE LARSON CONST., CO. 20c

☆

19th & South — 1 bedroom units, finished basement, garages, carpeted, air, $150 & $155 + utilities. Deposit. Mr. Kean ONLY 489-6581, 475-9212. 20

2635 Worthington — A park for your backyard. Lovely 2 bedrooms, all electric kitchen, carpeted throughout, central air, basement, garage, $225 plus deposit. 488-0342. 21

☆

1609-1611 CHEYENNE

Side by side duplex, 2 bedrooms, 1¾ bath, basement & garage, $175 plus $100 deposit, adults, no pets, 489-5052, 467-2470. 21

6519 Havelock Ave. — Near new, 2 bedroom duplex, central air, range, refrigerator, disposal, washer & dryer, yard care. Available June 1. $185 plus utilities plus deposit. 489-5159. 21

629 No. 28 — Duplex, 2nd floor, 2 bedrooms, carpeted living room, hall, stairway, completely furnished, all utilities paid, $135. By appointment. 488-5940. 21

Furnished one bedroom, carpeted, air. $125. 14th near Van Dorn. 475-8754. 21

SOUTHCENTRAL

1-2 bedroom, newer duplex with recreation room, $140 per month, lease, call Guideline, 475-5961. or Tenant 432-6862 or Owner 435-0789. 21

27th & N — 3 bedroom, 2 fireplaces, 2 baths, air, June 1, no pets, $190, 466-5940. 21

3 rooms, stove & refrigerator, central air, off-street parking, close to Goodyear & busline. Available June 1. 466-7224. 14

2301 Sumner — Unfurnished, 2 bedroom, side-by-side duplex, with full basement, $185 + utilities, no pets. 475-7346. 21

Remodeled, 4 rooms, bath, stove, frigidaire, central air, carpeted, basement, garage, $125, utilities, deposit. 146 "B". 21

So. 37th — Very nice unfurnished 2 bedrooms, dining room, appliances, parking furnished, $170. 423-2728. 1

715 Houses for Rent

NEAR NEW

3 bedrooms, family room, 1 & ¾ baths, range, refrigerator, drapes, shag carpeting, $275. 488-4085. 27

3 bedroom with carport. Arnold Heights. Available May 15th. Couple or small family. 799-2743. 27

☆

RENT OR BUY THE GOOD LIFE!

Live in a Peterson Patio Home. Double or single garage, fully equipped kitchen, central air, full basement, large master bedroom, lots of closet space, first floor utility room. Adults only, $265 and $275 per month.

Peterson CONSTRUCTION CO.
OFFICE 432-5585
after 5:00
LEM DOBBINS 489-9216
DON 489-9184
equal housing opportunity 20c

For rent four 2 bedroom mobile homes, completely furnished, with air conditioning, Rent starting at $130-$175 plus deposit and lease.

COUNTRYSIDE
Mobile Homes
117 "O" 432-3272 23c

Mobile home in Eagle on 2½ lots. Expando, central air. Carpeted. Couple, no pets. 781-7155. 26

715 No. 28, 2 bedroom, clean, $150. Deposit. Available. 464-5170. 27

11th & Fairfield, Belmont area, redecorated 2 bedroom, basementless, carpeted living room. No pets. Deposit. 466-7054. 27

Blue-Joynt Realty, 488-2315
626 No. 23, 6 room house furnished. Suitable for 4 or 5 men. $190 plus utilities and deposit.
E. Blue 488-2315 R. Joynt 475-8370 8c

Furnished large 2 bedroom, near City campus, no pets. 792-2241. 12

2 bedroom, couples only, stove, refrigerator, inquire 1011 Hartley. 14

Available June 1 — 3 bedroom, fully carpeted, air, unfurnished except stove & refrigerator, South location, no basement, no pets. $190/mo. utilities not included. 467-3726 after 6pm. 18

1307 Court — Walking distance University, furnished, suitable, 4 students. Available May 15th. Show Sat.-Sun. 6-8pm. 14

Brand new 3 bedroom parade home in Colonial Hills, fully carpeted & draped. 2 car garage, no pets. Burhoop Realty, 464-9682. 14c

Available June 1. $150 plus utilities, deposit required. 475-5961, 489-6421. 17

2 bedroom, newer carpets and drapes. Air conditioner, appliances. 2936 "S" St. $150 plus. 467-3000, 464-9682. 2c

FARM HOME

Reliable family for lovely 3 bedroom home, 15 miles east of Lincoln. Reference & deposit required. Write Journal-Star Box No. 71. 14

Near new 3 bedroom brick, garage, 1½ baths, carpeting, basement rec room with wet bar, Salt Valley View area, $275 plus deposit. 475-9270. 17

Completely furnished including household goods, for summer months, 3-4 bedrooms, 2 baths, private home, garage & basement. 489-5476 after 5pm. 17

Summer rental — lovely 4 bedroom on 4 acres. June 1st to Aug. 15th. Reasonable rent. 489-2725. 17

1740 So. 9th — 2 bedrooms large brick duplex, all carpeted including kitchen, stove, & refrigerator, $155 + utilities. June 1, Mrs. Jeffrey, Jeffrey Co. 488-2367, 488-7534. 18

3 bedroom, 527 No. 28th, shag, $200, family or students. 435-6892. 18

EXTRA NICE

3 bedroom brick, formal dining room, full basement, 2 finished rooms, 2 baths, nice lot, carport, $275 mo. Belmont area.
BELMONT REAL ESTATE
477-2760 7c

1025 N. 8th — clean, 3 bedroom, completely carpeted. For appointment call 475-1250. 18

2 bedroom, air, fenced-in yard, garage, year lease, 3925 Dunn, $180. Available June 1. 477-7593. 18

1603 No. 23 — 5 bedroom, 3 bath, 2 kitchen. $290. 477-1756. 29

226 No. 24 — Clean 4 bedroom, carpeted, $200. May 15, 489-4903. 18

2 bedroom trailer for rent or sale. 466-0742. 18

Beautiful brick home, 3,000 sq. ft. Formal dining room, living room, den, 5 bedrooms, 2 full bathrooms, 2 garages, 2 fireplaces. Too nice to overlook. 1424 F St. $325. 477-4102, 475-4433. 18

2 bedroom furnished mobile home, carpeted, air, Wesleyan area, 466-2122. 19

Lovely furnished 2 bedroom mobile home, married couples preferred, 435-1214. 19

Southeast Lincoln, 10 year old home, air, fenced yard, $180 plus deposit & utilities. 489-5120. 19

1979 South — Completely furnished 4 bedrooms, shag carpet, new kitchen, bath. $250. 488-9017. 19

3 bedrooms, shag carpeted, central air, 2 refrigerators, stove, washer & dryer, 5012 Goldenrod, 467-1244. 19

2021 So. 9 — Clean brick bungalow, 2 bedroom, finished basement, 2 stall brick garage, $200, water & gas paid, $150 deposit, lease, no pets, 466-7447 464-7130. 19

Homey 2 bedroom, 30th & Holdrege, carpeted, garage, no pets, 435-4051. 8

Blue-Joynt Realty, 488-2315
626 No. 23, 6 room house furnished, suitable for 4 or 5 men. $190 plus utilities and deposit.
E. Blue 488-2860 R Joynt 475-3870 18c

1 bedroom, completely carpeted, fireplace, air conditioner, fenced yard, garage, 1652 Perkin. 475-0026, 483-2150. 20

2101 No. 27th — 3 bedroom, furnished house, all carpeted, available May 17th, $155, lease. Mrs. Jeffrey, Jeffrey Co., 488-2367, 488-7534. 20

4301 No. 73rd — New 3 bedroom, basement, off street parking, $225. Call 489-9655 for appointment Eves 488-0377 Jacobsen DUANE LARSON CONST., CO. 20c

Clean 2 bedrooms, full basement, garage, $145. Deposit. 2745 Alpha. Married couple. 489-4563. 20

224 "B" St., 2 or 3 male students, 2 bedroom house, furnished, $125. 489-3549. 20

2145 Q

3 bedroom house, completely furnished, carpeted, air conditioned, available June 1st. $250. 477-2983 423-6698 9

731 No. 57th — House for lease. 3 bedrooms, living room, dining area, modern kitchen, carpeting & drapes, finished basement, 2 car garage, fenced-in yard. Air conditioned. $285 month. Contact Ben Misle 483-2261. 9c

1614 D

Large 2 bedroom duplex, completely furnished, carpeted, air conditioned, dishwasher, off street parking. $250. 477-2983 423-6698 9

Near University — 2 or 3 bedroom houses $70-$170. Lincoln 432-2772 or Omaha 453-0272, 435-7356. 9

☆

For rent or Sale — 1 bedroom frame, carpeted, air, partly furnished, completely remodeled, 20 miles west of Lincoln on I-80, 402-523-4790, 402-643-2395. 19

1 bedroom bungalow, good location, only elderly need apply. Journal Star Box 72. 16

5 bedroom house for rent as is. Also 2 bedroom house. 475-9126, 466-5445. 21

715 Houses for Rent

Available, clean 4-bedroom, 2-bath house, $160 + utilities, 436 E. 435-7342. 21

1331 So. 19th — 1 bedroom, redecorated, air-conditioned, new carpeting, ceramic bath with shower, $130. 488-9017. 21

422 No. 22, clean, 3-bedroom house, furnished, air, $170 + utilities, 796-3111. 21

Elmwood — 22 miles east, nice 3 bedroom home, call for appointment 994-3445, 994-2675. 15

☆

3 bedroom, deposit, West A, reply to 723 West A. 21

4218 "D", 2 bedroom, carpeted, drapes, air conditioner, June 1, $185, 488-7206. 21

1024 So. 5th — 2 bedroom, furnished, carpet, air, $140. 472-2865, after 8pm. 10

Available June 1st — 4941 So. 48th — newer 3 bedroom with 4th in basement, carpeted living room, stove, refrigerator. Big yard. No pets. $235. 489-2229. 21

351 No. 33rd — 4 bedrooms, stove, refrigerator. For appointment call 464-5618. 21

6841 Cleveland, June 1, 2 bedroom, garage, carpeted, walkout, $175. 464-1360. 21

Rent with option to purchase. 3 bedroom, rec. room, 2½ stall garage. 489-8063, 475-2164. 21

1616 West Sumner. 4 bedrooms; 2 baths; central air; carpeted; attached garage. $300. Will rent to students for the summer. 488-2315. Blue-Joynt. 17

6631 VINE ST.

2 bedroom brick home, attached garage, fenced yard, full basement. Damage deposit. No lease required. $215/month. 489-1151. 21c

2 bedroom home south of Lincoln Country Club, $165 plus utilities, 488-7788. 19c

1800 Morningside — 3 bedroom, brick, garage, basement, available immediately, $280, plus deposit. Lease. 489-3792. 22

725 Rooms for Rent

1144 F — Room available, employed man, 435-7336. 30

1736 "L", working man, basement, share refrigerator, stove, shower, 477-1878. 10

Sleeping room — Home privileges, employed lady. 5810 R. 466-1434. 14

Self care room & board home, men or women, near downtown, on busline, pleasant living conditions. 488-4987. 14

3167 R, 2 sleeping rooms for men, clean, linen furnished private entrance. 435-5526. 17

1201 West O — Utilities, parking, $20 weekly. 18

2250 D — Men only, near bus, air-conditioned, $35 month. 477-1351. 20

Bedroom, kitchen privileges, girls, near downtown. $135 mo. Call 483-1222. 20

STUDENT SUMMER HOUSING! Close to campus, kitchen facilities, air conditioned, single or double rooms. CORNHUSKER COED CO-OP. 435-9256 or 475-6796. 19

3259 Holdrege, share bath, off-street parking, $35 monthly. 488-6166. 23

730 Share Living Quarters

Quiet, responsible young gentleman, share newly decorated house. References. 488-2026. 3

Share house — reasonable. Working male only. Call 466-6239. 14

2 females, close to campus, own rooms, washer, dryer, dishwasher, air garden & $60 each. 475-9971. 14

2 male roommates, reasonable, own rooms, close to UNL, 477-2152. 17

Need female roommate for summer, own bedroom, 435-2013 after 5:30pm. 17

Business man to share nice air conditioned house. 466-4451. 19

Female, share unfurnished apt., own bedroom, $77.50 mo. 466-0188. 19

Employed gentleman, private entrance, 475-0219, 475-7381. 21

3259 Holdrege, share bath, off-street parking, $35 monthly. 488-6166. 21

Male room mate to share house, reasonable. 467-1854. 21

Girl to share furnished basement apartment, all utilities paid except telephone. On busine. 488-6684. 15

Need female to share nice furnished house. Age 20-30. June 1st. 842 Sumner. 477-7565 or 477-5696. 21

750 Business Property For Rent

11th & K — Landmark Professional Bldg. Small office with common secretary. 477-8356, 423-9897. 15

42ND & O
3 private rooms, panelled, carpeted, air-conditioned, very nice, $185. June 1.
ART JOHNSON REALTY 477-1271 17c

1960 sq. ft., newly decorated office or shop space at 3815 Touzalin Blvd. Available immediately. Ample parking, only $575.
Lee Snyder, GRI 464-6609
AUSTIN REALTY 489-9361 17c

NEW Offices and Retail Space Southeast, For Your Business. 40th & A OWNER'S SALES 489-6060 25c

3230 So. 13 — Only $2 sq. ft. New Colonial Shoppes, offices, shops, crafts, hobby, recreation 423-3133. 25

2000 sq. ft., excellent location, low rent. 489-1668. 5

$135 1368 So. 33
Choice location, busy street, office or retail sales. Approximately 600 sq. ft.
ART JOHNSON REALTY 477-1271 24c

Prime office space, 500, 1,000 or 1,500 sq. ft. 44th & O St. June 1st possession. 488-1120. 27

720 sq. ft., of prime office space, ample parking. Utilities & janitorial included. $285. Available June 1.
LEE SNYDER, GRI 464-6609
AUSTIN REALTY CO. 489-9361 31c

Suburban office space, east Lincoln. Carpet, drapes, & utilities included. 488-2026. 31

For Lease — Service Station building, 17th & R, campus potential, 432-4224. 12

$2.50 $2.50

That's right, 2.50 per sq. ft. 16,000 sq. ft. of newly remodeled office space, downtown area. Off-street parking for 60 cars. First floor location on principal arterial. Don't pass this up if you are looking for the bargain of a lifetime. Journal Star Box 64. 17

6000 sq. ft. fr lease, 33rd & Leighton. Call John Breslow, 8-5, 477-6987. 14

MINI WAREHOUSES

Now taking rental applications — 6231 Seward — new fireproof building. $25 per month. Days 466-2060, nights 489-5702. 5

OFFICE SPACE

$175 per month, beautiful, new, carpeted, air-conditioned, 500 sq. ft. West O area. 432-2746, 488-9164. 18

WEST GATE SHOPPING CENTER

2500 sq. ft. retail space available. Call 432-2746, 488-9164. 18

For lease or sale 20x60 ft. office building, 5 offices & beautiful reception area. Central air-conditioned, carpeted throughout. Plenty of parking. Long term lease or sale. 4717 Lowell. Call 467-2577. 18

OFFICE-SHOP

Approx. 1200 sq. ft. of prime space in RADISSON CORNHUSKER HOTEL, 13th & M St. For details call Peter J. Clarke. 19

Professional Offices

Individual offices starting at $90. Includs carpet, drapes & all utilities. Suites at $170. Answering & secretary services available. 2332 No. Cotner Blvd. 466-2381, 489-6666. 8

Want to lease 1500-2500 sq. ft. building, must be zoned for light industry, 464-9370. 21



750 Business Property For Rent

DOWNTOWN

3200 or 4700 sq. ft., ideal office space available in new building.
LINCOLN FEDERAL SAVINGS
1101 N 432-4468 12

770 Wanted To Rent

3 to 4 bedroom farm house with yard, some acreage, within 20 miles of Lincoln. Willing to improve, call 466-9533 or 475-7542. 5

Responsible young newlyweds would like to rent nice farmhouse close to Lincoln, 475-2838, evenings. 7

Employed gentleman needs apt. have own furniture, garage, pleasant living conditions, no pets, no children. 477-4783, anytime after 4pm. 15

Real Estate for Sale

801 Lots

Briarhurst Addition — 64' x 120' lot for sale. 488-1106 after 6 p.m. 18

☆

BUILDING?

Residential building sites in beautiful Southwood. Call for details.

Peterson CONSTRUCTION CO.
OFFICE 432-5585
after 5:00
LEM DOBBINS 489-9216
DON 489-9184
equal housing opportunity 20c

Large lovely lots, beautiful view, Southeast location. 435-7768. 3

Colonial Hills, 4th addition, lot 3, block 6, Skylark Dr. Pine trees in back, $4500 plus specials, 488-6229. 14

3257 Merrill 50 ft. $3250
808 W. Garfield 55 ft. $5250
812 W. Garfield 60 ft. $5750
Ted Baugher 466-5874 7

10 large building lots, northwest area, good buy for right builder. 475-9861. 19

4 lots, 3800 So. 56 — By Owner, terms available, 7%, information call 435-2705. 12

58TH & NORMAL
Dandy Level, 56x115, $5950.
ART JOHNSON REALTY 477-1271 10c

9.5 acres for sale, Coddington & West A. 464-7639. 21

10 Lots, 250 ft. of frontage, close-in, only $5,000. Earle BURNETT Co.
Realtors. Anderson Bldg. 432-1077 or 489-5710. 21

LOCATION FOR 14-plex. Cose to Campus. Priced to sell at $13,000.00 Dick Putney 488-4219 or HARRINGTON ASSOCIATES, INC. 475-2678. 16c

Lot. — sale or trade, 2920 Dudley, 50x150', duplex zoned. 489-2037. 22

805 Acreages

Farmstead — 3 bedroom, contract, 6 mi. so. 1 mi. east, penitentiary. 435-1619. 26

Bennet — 10 acres, spring, rural water included, immediate possession. 782-2565. 27

9-24 & 50 acres, Pawnee & Branched Oak Lake areas. 796-3431. 7

Very nice 12.5 acres. $1250 per acre. By owner. 785-2179. 29

PRAIRIE HOME — 5 to 34 acres, excellent building site.
BENNET — 20 to 40 acres, $750 per acre, rural water in. Jani 792-2683.
ALBERT REALTY 489-1412 10

Hickman — Norris school, 7 acres, fenced pasture, creek, timber, near lakes, 5 bedroom older home, 7 good out buildings. 2 bedroom newer mobile home with double garage, can also stay. 792-6271. 14

Building sites: near Crete, call 112-826-8573 evenings. 14

9.5 acres for sale, Coddington & West A. 464-7639. 21

Double wide mobile home over basement on the number of acres you wish. 5 acres, 10 acres, 20 acres, 40 acres or 80 acres. 791-5564 Sunday, after 6 on weekdays. 21

Double wide mobile home over basement on the number of acres you wish. 5 acres, 10 acres, 20 acres, 40 acres or 80 acres. 791-5564 Sunday, after 6 on weekends. 21

NEAR HIDDEN VALLEY GOLF COURSE! 8.5 acres of choice ground just $18,500.00. Located in Rural Water District #1 (membership paid) which will be constructed this summer.
DON HARRINGTON 423-2026

LAND — five to twenty acre plots southeast of Lincoln for that new country home!
SYLVIA RICHARDSON 435-4267
HARRINGTON ASSOCIATES, INC. 475-2678 or 489-8841 15c

7 Acres, 2 bedroom, modern, on interstate, I-80. Box 86. 21

40 ACRES

MORE OR LESS — Ideal development area on hard-surfaced road south of city. Norris school district. FIRST REALTY, 432-0343. 18

PAWNEE ESTATES

Several hard-to-find acreages by Pawnee Lake. High land only 2 minutes to the lake. Reasonably priced and includes well. Buy now, it's building time. Call Bob Tune today.

TCO
5530 "O" St. Realtor 464-5988 14c

INDUSTRIAL ZONED

with a "surprise". 540 acres bounded by I-80 & Hwy. 6 at Waverly interchange. Zoned "Industrial" but the "surprise" is the price. Instead of carrying an industrial much higher per acre figure, it is priced as a farm — $1,380 per acre because estate wants property sold. ASC says above average production farm. Call Morgan Batten for details, 475-8802 or eves. 489-2221.

805 Acreages

3 acre lot in all new area, minutes from downtown. Has fence and barn, located on county road, to be paved soon.
LAND & HOME REALTORS
435-2165, 488-5216 18c

ACREAGES

WILDERNESS PARK ESTATES — Enjoy country living high on a hill 4 miles south of Lincoln. We have sold 25 of the original 28 acreages in this fine subdivision. Just have one 5 and two 3 acre tracts available. Better call now to make an appointment and pick your building site before they are all sold. We have a new 3 bedroom rancho under construction with 1¾ bath, stove, hood, disposal, dishwasher, carpeting, central air, patio, full basement, breezeway & double attached garage. Priced under $40,000 for complete package of house, well, septic tank and 3 acres of land.
WE TRADE
OFFICE 432-7591
Virgil Beckman 489-0118
Betty Christiansen 466-5481
Bill Beckman 488-4608
Lincoln Securities Co.
210 Lincoln Benefit Life Bldg.
134 So. 13 REALTORS 432-7591 18c

808 Farms & Farm Land

OZARK CATTLE RANCHES
340 Acres, grass, running water, good house $110,000. Heavin, Sentry, 1001 S. Third, Ozark, Mo. 24

40 acres with barn, well & trees. Journal-Star Box 85. 20

140 plus acre farm near Pawnee Lake. All good crop land. Reasonably priced. Land contract on good terms.
EDYTH TEDEFALK 796-2632
COUNTRY RETREAT FOR EXECUTIVES: Modern "A" frame home, private lake plus two cabins in an 80 acre tract. Close in.
JIM BRENNAN 466-0621
HARRINGTON ASSOCIATES, INC. 475-2678 or 489-8841 15c

160 acre farm, 110 under cultivation, a reasonably priced land investment. 796-2632 evenings & weekends. 21

C. G. Smith
ONE-ROOF REAL ESTATE

NEW HOMES
Lincoln & Hickman
MODEL OPEN 4-7 Daily
2620 Cheshire So. Ct.
Model Phone 489-2331
8%
FHA-VA. Available to qualified buyers on selected properties.

NEW LISTING NORTHEAST

Attractive 3 bedroom brick and frame ranch. NEAT inside and out with attached garage, central air, fenced yard, many extras. $29,500.
Colleen Giffin 423-3606

ANDERSON & HEIN
435-2188

McKEE and WILLIAMS

4201 BEL-RIDGE

BENTON I. Bel Mar boasts another new home — a most attractive 3 bedroom brick and frame on a corner lot, with a double garage attached. There's a covered porch, and a 10 x 12 ft. balcony. Carpeting in living room, bedrooms and hall. Central air. Full basement. You'll like it for $38,172.
95% FINANCING AVAILABLE OR TRADE IN YOUR PRESENT HOME. YOU MAY SEE THIS HOME OR OTHERS BY CALLING 489-9361.

AUSTIN REALTY CO.
3910 South Street
3633 "O" Street
489-9361
REALTORS®
TWO LOCATIONS

COUNTRY SQUIRE OF LINCOLN INC.
OPEN 1-3
3325 Curtis Drive
THE BEST ROOM
IS THE ELBOW ROOM in this 13377 sq. ft. brick ranch — 2 bedrooms up with Mother and Dad in the large (20x12) master bedroom and 2 bedrooms down for the boys or girls with their own ceramic tiled bath and living room. Lots of closets. Elbow room in the big shaded yard. All is in like new condition. Quiet street and close to schools and bus. $39,900.
Margie Neeman 489-2273

808 Farms & Farm Land

160 ACRES

Located just west of LINCOLN AIR PARK. PRIME location and PRIME topography, this parcel of NATIVE GRASS offers the best in investment potential. The price is only $800 acre and reasonable OFFERS will be considered.
Bill Grice 464-6333
United Brokers 4825 Huntington 15c

80 ACRES

Full set of buildings on hard-surfaced road only minutes from city's edge. Ideal location for commuting city farmer. Homey, farm home with 3 bedrooms, den, living room, dining room, modern kitchen with dishwasher, 1½ baths. $135,000 & owner will sell on contract. Call Betty Heckman 489-7795 or FIRST REALTY, 432-0343. 18

Ideal small farm, 13 acres good bottom land, 300 yards to good fishing, clean 4 bedroom older home, barn, good large chicken house. Owner will help finance, $29,000. Jan Opperman, Beaver Crossing, 788-3217. 21

815 Houses for Sale

☆

BUY OR RENT THE GOOD LIFE!

Live in a Peterson Patio Home. Double or single garage, fully equipped kitchen, central air, full basement, large master bedroom, lots of closet space, first floor utility room. Adults only, $265 and $275 per month.

Peterson CONSTRUCTION CO.
OFFICE 432-5585
after 5:00
LEO DOBBINS 489-9216
DON 489-9184
equal housing opportunity 20c

By Owner — 3 bedroom suburbanite, new kitchen, completely redecorated with plush carpeting and drapes, attached garage and carport, 5000 Benton. $23,450. 489-5053. 19

C. G. Smith
ONE-ROOF REAL ESTATE

NEW LISTING
EXCLUSIVE
2 bedrooms plus, brick home in one of Lincoln's finest Southeast locations. Close to summer times fun recreation areas. Price $39,900. For more information call Ormand Plautz at 489-4755. (93)

NEW LISTING
MINI ACREAGE
New carpeting in panelled living room and dining room. New bathroom, 3 bedrooms, oversized two stall garage, house sits on a lot 50 x 140 with an extra lot 100 x 140' for garden space in city close - country quiet Hickman. $17,500. Dan Lavaty 423-2100. (94)

PUT YOUR SUMMER LEISURE to good use. With some work this 3 bedroom home in College View would make a good home or rental. Call Lavelle Courtright at 475-2709. (59)

C. G. Smith
20 & Hwy. 2 475-6776

BUYING SELLING
BALL REAL ESTATE
4444 "O" St.
477-5271

NEW LISTING

White brick enhances the exterior of this 3 + 1 bedroom home in Meadowlane. You'll appreciate the charm of the decor, enjoy the convenience of the redwood deck overlooking the fenced yard, utilize the ample storage in the well planned kitchen. Close to schools, pools, shopping and buses! Call Lynette Wenzl 488-1443 or Ball Real Estate Co. 477-5271. (77)

This cozy 2 bedroom, basementless home in Ag College area is just what you've been looking for. Large shaded yard quiet deadend street, gas fireplace, 1½ car heated garage and fully furnished for a low price of $18,500. Call Donna Jean Wilhelmson 464-0714 or Ball Real Estate Co. 477-5271. (78)

New Listings

No "Squaresville Nonsense"
In this 3 bedroom brick ranch, with 1¾ bath, basement offers, 4th "carpeted" bedroom and large rec. room, attached garage. Large kitchen with range and refrigerator, fenced rear yard and patio.
BEVERLY FLEMING 464-4700
DORIS MEYER 466-1821

Mobile Home
12x60 Safeway in Excellent condition on large farm yard lot Southwest Lincoln. Appliances and metal shed stay. Garden space and shade trees. Under $5,000.
ED POHLMAN 488-7150

Town & Country
5615 "O" Street
489-9311
3120 South
483-2202

815 Houses for Sale

Brand new 3 bedroom ranch, 1 block from East Campus, Beltline brick, attached garage, GE appliances, shag carpets, central air, $28,500. 488-4174. 23

CAPITOL BEACH—1022 No. Lakeshore Dr.—3 bedroom, 2 bath, brick home, central air, fully carpeted & draped. Fireplace, 2-stall garage, fenced backyard, 1600 sq. ft. $49,950. 477-3476. 4

QUICK SALE
Reduced for rapid sale. One owner, 2 bedroom brick, in Park Manor East with 1100 sq. ft. of dry basement to finish as you want it. A beautiful home in the highly desirable May Morley & East High school area.
John Harris 488-7889
ART JOHNSON REALTY 477-1271 4c

☆

EASY LIVIN' IN A NEW PETERSON TOWNEHOUSE!

2 & 3 bedroom models with carpeting, complete kitchen, full basement & attached garage. A fantastic home & investment with a price from only

$24,000
Call today for details!

Peterson CONSTRUCTION CO.
OFFICE 432-5585
after 5:00
LEM DOBBINS 489-9216
DON 489-9184
equal housing opportunity 20c

BELMONT CONSTRUCTION COMPANY
Quality Homes at a Modest Price
432-0315 3225 Portia 25c

By owner — nice 4 bedroom, 2 bath, full basement, full lot, garage. $14,000. Call 435-7342. 26

By Owner — 3 bedroom, 4516 South 47th. Central air. 489-7059. 26

BE
SMART BUY NOW
EXPERIENCE TELLS US PRICES WILL BE HIGHER

SOUTHWOOD
3 BEDROOM RANCHES AND FOYERS
$31,800 & UP
ALL NEW AREA
QUAIL VALLEY
SO. 56TH ST. NORTH OF HWY. 2
NEW GRADE SCHOOL
3 Bedroom Homes PRICED AT
$29,000 & UP
CARRIAGE PARK
A NEW WAY OF LIFE
TOWNHOUSES
$37,500 & UP
GARDEN HOMES
$41,950 & UP
We have a full time customer service dept.
EXCLUSIVE SALES
ANDERSON & HEIN CO.
435-2188 489-9655

duane larson CONSTRUCTION COMPANY

hardesty



Your Guiding Light to Better Living

HILLSIDE ESTATES TOWNHOUSES 84th & A

Find out what everyone has been talking about recently. Let us show you around these elegant new townhouses. See our lovely "Show-Home" with 3 bdr, fireplace, double garage and over 1900 sq. ft. of comfortable leisure living with no lawn or snow removal to worry about.

Open Sundays 3-5

1. WEDGEWOOD — Charming 3 bdr, 1½ baths, family room with fireplace, double garage, deck off dining room, large patio. 7520 Glenwood Dr. Dorothy Hobbs Campbell 489-8283
2. Very neat, clean and lovely 3 bdr home, formal dining area, double garage, stove, disposal, dishwasher, carpets and drapes. Priced for quick sale. Owner leaving city. 4920 So. 57th. Bernie Hardesty 489-7568.
3. Beautiful and immaculate 3+ bdr home with gorgeous landscaping located in beautiful area. You must see this one. 1655 Arapahoe. Bob Lane 489-7411
4. Lovely 2 bdr stone, 1400 sq. ft. on one floor. Birch woodwork, ceramic tile entry, 28 ft. living room, cozy den. Southeast. Dorothy Hobbs Campbell 489-8283
5. This beautiful 4 bdr home in Wedgewood meets all the requirements for great family living. Formal dining, rec room, fireplace, beautifully landscaped. 510 Teakwood Dr. Located 2nd Street North, 3 blocks West and 1½ blocks North of 84th & A. Call Bob Lane 489-7411.
6. Quality constructed by Country City Home Builders. New 3 bdr ranch, family room with fireplace, walkout basement. Beautifully decorated and ready to move into. 7607 Trendwood Drive. Jim Mulder 488-1289
7. New Listing — Country living in town, on the city-county line. 3 bdr with 4th bdr in full walkout basement. 1¾ baths. Central air, rec room, den, deck, single attached garage. Call to see. Meadowlane. $31,500. 8130 E. Avon Ln. Norv Holverson 466-0049

5940 R 464-0271

815 Houses for Sale

Krein Real Estate
6c

State Securities loans money on HOUSES
1330 N 477-4444 27c

TARTAN Realty & Construction
Working hard to please you!
4723 Prescott 489-8763 27c

5745 "L" BY OWNER

3 bedroom, 2 bath, beltline stone. Central Air, Fireplace, Double Garage, Walkout Basement. Near schools, bus and shopping. A spacious home on a well-landscaped lot. To see call 488-3154 after 5pm weekdays, anytime Sat. or Sun. 14

By Owner 350 Eastridge — 3 bedroom brick, attached garage, paneled recreation room, central hall, air-conditioned. Beautifully landsca

815 Houses for Sale

1734 No. 29th
Financing Available
2 bedroom ranch, attached garage & large lot. $25,000.
BELMONT CONST., CO.
432-0315 477-1485
6c

NEAR COMPLETION
4329 & 4337 LEWIS
2 outstanding homes with those touches of quality you expect from BELMONT CONSTRUCTION.
432-0315 477-1485
6c

Comfortable, smalltown family living. 3 bedroom frame, all modern, 2 lots, fruit trees. Walking distance to grade school, stores, church. Low taxes. $7500. E. P. Hansen, Cordova, Nebr., phone 788-3311, 10pm weeknights. 17

HOME & INCOME
We have 2 excellent buys here. One duplex at 340 So. 37 priced at $32,000. One triplex at 2619 "J" priced at $25,950.

3 BEDROOM
FAMILY HOMES. One at 6121 Aylesworth, priced at $31,500. Another at 1341 Meadowdale Dr., priced at $32,500 which has a 7% assumable loan.
Call us today for details of these good listings. George Christy, 488-9365, or
C.C. KIMBALL CO., REALTORS
SHARP BUILDING
432-7575
10c

Buy Now!
1420 Manatt
This split-foyer ranch features 3 bedrooms, finished rec room, 1½ stall garage, R&R deck, excellent location & a beautiful brick exterior.
BELMONT CONST., CO.
432-0315 477-1485
6c

NEW LISTING
HUNTINGTON ADDITION
1 of Lincoln's finest homes — 5 bedrooms, 3½ baths in this 3200 sq. ft. lovely finished living area, decorations are excellent, must be seen to be appreciated. Underground sprinkler, automatic garage door opener, woodburning fireplace, birch trim and cabinets, walkin closets, lots of storage, fenced yard & beautiful landscaping.
Art Johnson Realty
477-1271 488-2113
7c

2 bedroom trailer for rent or sale. 466-0742. 18

By owner — 1811 Urbana Lane — 3 bedroom split foyer, 2 baths, built in range, dishwasher, fully carpeted, draped, nice decor, beamed family room, rec room, air-conditioning, sliding doors to redwood deck, gas grill, finished garage, large patio, lovely yard. Kahoa school area. Approximately 1700 sq. ft. Sept. 1 possession. $37,500. 464-0331. 7

Just Listed — 1611 Sumner — $18,950. Spacious 2 story 4 bedroom, open Sun., 2pm. Owner, 423-3133. 18

By owner — 4 bedrooms, 3 baths, family room, den, large kitchen, beautifully landscaped lawn, sprinkler system, electronic air filter, fireplace, 3400 Calvert. 488-2870. No realtors. 17

INTEREST 7½%
IMMEDIATE POSSESSION. Approximately 2,000 sq. ft. in this near new 4 bedroom; 2 bath; fully carpeted; centrally air conditioned home; attached garage. $10,000 below market. ONLY $35,000; 10% down; $290 per mo. WILL TRADE. 488-2315 or 488-2860. Blue-Joynt. 19

Owner, Cherrywood Dr. — 3 bedrooms, air, 1½ baths, garage, carpeting, 1½ lot, assumable, $28,500. 489-8975. 19

NORTHEAST
6215 Walker Ave. — DON'T MISS THIS one owner 3 bedroom brick home. Excellent condition. Possible early possession. Owner moving to Colorado soon. $34,000.
466-0560 466-1211
REAL ESTATE DIVERSIFIED
19

☆

Split foyer, 2 bedrooms up — 1 down, family room, nice kitchen, all carpeted, 1 stall garage, central air, & patio, large backyard with garden, under $30,000. For appointment, 432-7304. 19

Near new 3 bedroom, fully carpeted & draped, central air, garage, $28,000. 475-2779. 17

NEW LISTINGS
FIREPLACE, beautiful OAK floors and woodwork, formal DINING room, plus BREAKFAST nook, choice LOCATION, other EXTRAS. Priced low 20's. Betty Heckman, 489-7795.

TEEN PRICE on this STURDY home with good basement. ALL NEW carpet, 2 baths, oversized GARAGE, located SOUTH. Duane Hartman, 488-1421 or Betty Heckman, 489-7795.

INDIAN VILLAGE location for this two bedroom starter home. GARAGE, good lot, NEW vinyl and carpet. PRICED to sell at $18,950. Kasey Hartman, 488-1116 or Betty Heckman 489-7795.

ALL BRICK, oversized GARAGE, central AIR, planted GARDEN, basement with EXTRAS, built-in range, sparkling CLEAN. $25,950. Betty Heckman, 489-7795.

IMMACULATE ranch, twin-size bedrooms, step-saving kitchen, full basement with family room and bedroom and an attached garage . . . PLUS, PLUS, LISTEN TO THIS . . . a beautiful heated swimming pool with diving board, slide and the works. Nice patio area with gas grill. South location close to Merle Beattie Elementary. Priced in the low 30's. Joanie Kuhn 483-1474.

Whether Buying or Selling
CALL
First Realty First
432-0343
16c

NEW LISTING
DELIGHTFUL ALMOST NEW
This charming center hall home has extra good carpeting throughout with scrumptous new high-low shag in living room & dining room. Lovely custom drapes and a super family room with tremendous full wall fireplace, and a wet bar to serve your guests. This Regency Estates location offers East Senior & Junior High and May Morley Schools. Many, many extras and priced at $54,900. Call today to see this really good buy. Bob Tune.

TCO
5530 "O" St. Realtors 464-5988
14c

BY OWNER
3886 Lake, southeast, 3 bedroom, attached garage, new central air, new kitchen with built-in appliances, drapes, carpeting, full basement with panelled rec room & 4th bedroom. Yard completed. Low $30's. 489-4693. 19

"BUILDER SALE"
3721 NO. 9TH — 3 bedroom split foyer, carpet, range, hood, deck. Air conditioned, garage, buy now at builder's price. $27,500. Save, save, save.
WOODCRAFT HOMES
466-1933 435-4633
16c

"YARD SALE"
3801 NO. 9th — 3 bedroom ranch home in this yard. Carpeted, air conditioned, built-in range, daylight window in basement & half bath roughed in. All for $28,500.
A & H REALTY CO.
466-1933 435-4633
16c

Have buyer for 2 bedrooms — Northeast. Under $30,000.
QUIST REAL ESTATE
144 No. 48 467-3515
8

BY OWNER
3 bedrooms, dining room, family room & laundry facilities 1st floor, screened porch, central air, under $25,000. Milford, 761-2947. 19

BY OWNER
727 Marshall Ave. 3-bedroom, full basement, newly decorated inside & out, in immediate possession, mid 20s, call 488-3145 or 475-1648. If no answer 477-4616. 9

By owner — Quiet SE location, 3540 Otoe, 2 bedrooms, attached garage, large fenced back yard with new 10x24 ft. metal storage shed, call 489-8542. 19

LIST WITH LINDEEN
Selling homes since 1950
Multiple Listing Service
LINDEEN CO.
818 Linc. Ben. Life Bldg.
432-8077 Res. 488-3935 464-4531
9

BY FIRESTONE
1. IMMEDIATE POSSESSION
A real sharp 2 bedroom home in Southeast Lincoln, close to Sheridan School and shopping. This home is vacant so you can move right in.
2. EASY TO BUY
The owner will help finance this one and a half story 3 bedroom home. The condition is excellent and will soon be vacant.
3. REAL LIVING
Probably one of the cleanest 2 bedroom homes in Southeast Lincoln best describes this property. It is climate controlled with central air, humidifier and forced air furnace, really one to see.
4. REDUCED TO SELL
3 Bedrooms close to Meadow Lane School with an attached garage, central air and only 4 blocks to shopping. "No down payment to Veterans".
5. EXCEPTIONAL BUY
Completely redecorated inside and out, beautiful fireplace in the living room, formal dining room and much more.
6. THREE UP
This all brick home has 3 bedrooms up and one in the basement along with a finished recroom, full dining room and a large kitchen. All this and still under $34,000.00.
7. WHETHER
Your house is too big, or too small or you want a new home, we at Firestone Const. can be of service. Our excellent trade in program and our desire to be of service will get the job done. Call us and get the wheels rolling.
467-3544
8:30-8:00 Weekdays
8:30-5:00 Saturdays
Marc McNally 489-3024
Kris Patrick 464-5067
Nancy Hernandes 464-3539
Jessie Dirks 432-7272
Firestone Const. Co., Inc.
Builders & Realtors
555 No. Cotner Suite 2
17c

NEW LISTING
1921 So. 52—2 bedroom, basementless, garage, fenced backyard, near Bryan Hospital, owner out of town, priced to sell. Call Harry Watson, 489-3656, or Jeffrey Company, 488-2367, 488-7534. 20

BY OWNER
Colonial Hills - Split-foyer, 4 bedrooms, 3 baths, large living room, formal dining, kitchen with breakfast area. Fireplace in family room. Landscaped. Automatic sprinkler system. Central air. Water softener. Humidifier, drapes. Quality construction, 6 mos. old, $53,500. Call 483-1562.
NO REALTORS PLEASE
18

Nice 2 bedroom home with one acre tract located at Garland, Nebraska. Lots of fruit trees and includes village water and sewer service. Call 588-5645 Garland. 25

Cozy 1 bedroom home with newly remodeled kitchen, partly furnished basement, single stall garage, extra bedroom in basement, fenced yard. Air conditioner, refrigerator, stove & curtains remain. $13,750, 432-0871. 21

CRETE 4 bedroom ranch, on secluded acre site, with spectacular view of open countryside. Next to undeveloped park & easy access to new Jr.-Senior high school. Must be seen to be believed. By owner. 826-3286. 18

Close to campus & Cushmans - 2 bedrooms, carpeting, parking space, furnished basement ready for rent. 435-5354. 21

GARDEN KITCHEN
Near Southeast High, this 3 bedroom split has cathedral ceiling living and dining room. New kitchen wing opens onto Gardener's Delight. Spiral stair case to rec room. $50's. PACE WOODS. 477-4949
WOODS BROS. & SWANSON
Realtors 423-2373
15c

JUST LISTED
BETTER THAN new beautiful 3 bedroom split foyer with central air, dishwasher, electric stove, disposal, carpeted, 2 baths, finished rec room, large 2 stall finished garage attached. Close schools. 2407 No. 76th. See this today.
CARL 435-3867 IVAN 435-1550
FOREST 477-2760
BELMONT REAL EST.
477-2760
22c

☆

3917 Touzalin — Goodyear area, 3 bedroom home, 3rd in basement, $18,750. 464-6227. 21

1873 14th St. Waverly, split level, 3 bedroom 1¾ baths, fully carpeted, double garage, large kitchen with sliding glass doors to 9 x 16 redwood deck. Den with sliding glass door to patio. Fenced lot. Close to new elementary school, park & pool, Junior-Senior High. Mid $30's. 786-7365. 21

Sargent
"Homes for Living"
NEW CONSTRUCTION
Well built 3 bedroom brick and frame with finished walkout basement. Home includes 2¾ baths, large family room, carpets, central air and complete electric kitchen. Price $35,750. Shown by appointment. Call Marion Sargent 435-2985 or 489-3332.

DREAM HOME
New, brick and frame, 3 bedroom home with walkout basement located in Southeast Lincoln. Home includes redwood deck, large all equipped kitchen, volcanic stone fireplace, carpeting and central air. Price $42,000. Evenings call Harold Stewart 435-0329.

INDIAN VILLAGE
Clean, older 2 bedroom frame home in south Lincoln. Home includes dining room, full basement with rec room and large fenced rear yard. Price $13,750. Evenings call Harold Stewart 435-0329.

PHONE 435-2985
Locally owned
Nationally known
Sargent Co.
15c

New Listings
6026 BALDWIN
1½ story CAPE COD style home in excellent condition. 3 bedrooms, nicely carpeted, beautiful basement rec room, central air, 1½ stall garage, fenced yard with patio & gas grill. REASONABLY priced at $28,750.

4011 North 60
Older 3 bedroom 1½ story home CONVENIENTLY located. Price only $8500.

6205 Judson
Excellent school location, LARGE lot, 3 bedroom ranch, completely furnished basement with large rec room, 2 additional bedrooms, bath, central air, attached garage. This home is in tip-top condition, newly painted throughout, NEW carpeting, and priced only $28,950. IMMEDIATE POSSESSION.

4827 Greenwood
2 story, 3 bedroom, dining room, complete new kitchen with dishwasher, new furnace, and LOTS MORE! Price $20,000. IMMEDIATE POSSESSION.
BILL GRICE 464-6333
United Brokers 4825 Huntington
14c

JUST LISTED
NEWLY DECORATED 2 BR bungalow in good area. New roof and siding. Garage. Realistically priced at $18,000. SARA WILLIAMSON, 488-8826.
WOODS BROS. & SWANSON
Realtors 423-2373
15c

NEW LISTING
Piedmont shopping center is close by this spacious 3 bedroom home with first floor family room, formal dining room, 2 kitchens, 1¾ baths, carpeted throughout and much more. Priced in the low 30's. To see call Dea Vermaas 435-2985 or 435-8460.
SARGENT CO.
15c

Magnificent
Spacious COLORADO REDSTONE featuring 3 bedrooms, formal dining, 2 unique family rooms, rec room, 3½ baths. Elegance is the keynote to this one-of-a-kind decorator home. Prime South Lincoln location. PACE WOODS. 477-4949.
WOODS BROS. & SWANSON
Realtors 423-2373
15c

Contemporary
MODERN AS TOMORROW is this all brick home with over 3500 sq. ft. of family living. Formal dining. Dream kitchen & eating area. ATRIUM. Beautiful tree-shaded lot. Under $90,000. To see this exciting home call HARRIET AYRES, 488-2469.
WOODS BROS. & SWANSON
Realtors 423-2373
15c

CLOSE TO K-MART — Retail location in the heart of Lincoln's residential area. Priced to sell; or will build to suit!
HIGH TRAFFIC CORNER 112'x142', $32,000 or will build to suit!
OUTSTANDING RETAIL LOCATION in Bethany. Close to Kings. 1000 square foot building. $35,000!
35 ACRES INDUSTRIAL ZONED LAND. $2,900 per acre. See us regarding build and lease.
OUTSTANDING Investment Opportunity. Good return now, future possibilities. $55,000
WILLALEE SPELTS 435-0613
DICK PUTNEY 488-4219
ROY TALBOTT 796-2121
Harrington Associates, Inc.
475-2678
16c

☆

BY OWNER
2000 LAKE
Colonial 3 bedroom, living room, dining room, central air, dishwasher, finished basement. New 2½ stall garage with heat, air, 220. Trailer port corner lot. Low $30's. 435-0617. Open House Sat. & Sun. afternoon. 21

3 bedrooms. Bishop Heights, rec room, 2½ stall garage. Mid $30's. 489-8063, 475-2164. 21

SELECT HOMES
1. MALCOLM — 11 miles northwest of Lincoln. Enjoy country living with city conveniences. 6 miles to the new Kawasaki plant. Air Park and the Union Pacific Industrial tract. We have built & sold 70 new homes in our Prairie Hills sub-division. We are now completing several 3 bedroom ranchos with stove, hood, dishwasher, disposal, carpeting, patio, full basement, single & double stall garages, on lots with city water, sewer and paving. Available for immediate possession. Priced under $30,000. Just 3 miles from Pawnee & Branched Oak Lakes. Open Sundays, 2-5.
2. WILDERNESS PARK ESTATES — Enjoy country living high on a hill 4 miles south of Lincoln. We have sold 25 of the original 28 acreages in this fine subdivision. Just have one 5 and two 3 acre tracts available. Better call now to make an appointment and pick your building site before they are all sold. We have a new 3 bedroom rancho under construction with 1¾ bath, stove, hood, disposal, dishwasher, carpeting, central air, patio, full basement, breezeway & double attached garage. Priced under $40,000 for complete package of house, well, septic tank and 3 acres of land.
WE TRADE
OFFICE 432-7591
Virgil Beckman 489-0118
Betty Christiansen 466-5481
Bill Beckman 488-4608
Lincoln Securities Co.
210 Lincoln Benefit Life Bldg.
134 So. 12 REALTORS 432-7591
18c

TCO
Sailboats In The Moonlight
or fishing and swimming by day. 530 Windsor in Capital Beach is perfect for the active family or a romantic couple. Two woodburning fireplaces, big family room, cozy game room with bar and walkout lower level. TERRIFIC VIEW! Don't wait, call today. Bob Tune.

STOP! LOOK! LISTEN!
Appreciate good construction, oak trim, beautiful fireplace, and Trendwood location? Need four bedrooms, over 2000 square feet, and a huge oversized garage? This lovely home is 1 year new and has the best of everything at only $56,900. Call today.

Wedgewood—Think Big
If your house is bursting at the seams, consider 600 Birchwood . . . 5 bedrooms, 3 baths, family room, rec room, top location, fully carpeted, and many extras. The price? Only $47,500. It's the best buy in town. Call today.

A Lot For A Little
If you want full value for every dollar, then look at this home. Completely finished with 4 bedrooms, 2 baths, and all in excellent taste. Many good features in this popular Meadowlane location. Call Bob Tune today.

Horse Lovers
will also love this 4 bedroom home with 3 baths, almost an acre with a near new 2 horse stable. Swim, ride, play tennis, boat, play golf right at the doorstep of this location. Only $57,500. Call today.
For more information on these and other listings, call BOB TUNE today.

TCO
5530 "O" St. Realtor 464-5988
14c

SPAN-NEW
Unmatched 3 bedroom split foyer brick and frame home. Beautiful corner fireplace in living room. Sliding glass doors in dining area lead onto deck overlooking backyard. Double-stall garage. Central air. Walkout basement. Priced in upper 40's. Mike Golter — 489-2205 or Gold Key Realty — 489-0311. 15c

HOMES NEEDED
We have a number of buyers for 2 & 3-bedroom older homes. If you are thinking of selling, call the people at "THE PEOPLE'S CHOICE" for people who care about YOU.
The People's Choice
483-2541 Realtors
15

NEW LISTING
Trendwood. New Construction. Quality built throughout. 3 and 4 bedroom homes, formal dining room, family room, basement, fireplace. 2 car garage. Choose your own colors and carpet. Prices start in Mid 40's. Ellie Thorpe 466-1121.
Byron Reed
5401 "O" St.
489-9661
15c

COUNTRY CLUB AREA
By owner — beautiful tree shaded street. 3 bedroom stone house, 2 woodburning fireplaces, charming patio, central air. Excellent location. Near bus route, parks, swimming pool, & schools. Mid $30's. 1865 High. 423-1265. If no anser, 435-3297. 22



"You can go in there to talk to Mommy. She's just changing her clothes."

RANDOLPH SCHOOL
Dandy 2 bedroom, full basement & garage. Owner wants quick sale. $18,500.
ART JOHNSON REALTY
3701 O St. 477-1271
8c

REGAL
1. IDEAL home for investor or family. 3 bedrooms, 2 full baths, sun deck off master bedroom. $21,950.

2. MINI-FARM, fertile acre+, with utilities and lots of privacy ready for living in Seward. Samll farm houseincluded.

3. NEW FAMILY OR RETIRED FAMILY would enjoy this 2 bedroom brick. Rec room down. Large patio, garage. Northeast.

4. PLEASURE YOU'LL TREASURE . . . a special home in Trendwood with 3 bedrooms, 3 baths, formal dining, family room, fireplace. $59,250.

GERRY JOHNSON 475-0676
JEAN HESS 464-4309
JIM RYAN 488-1370
PAT TAYLOR 488-4177
ANN HIRSCHMAN 488-6674
GINNY HULBERT 466-1192
MIKE GUTSCHENRITTER 464-3897
MARY JO ROBEL 489-6460
OFFICE
489-9691
2120 So. 56th St.
15c

Hub Hall
NEW LISTINGS
4018 Lindsey Circle
BEAUTIFUL! All brick 3 bedroom home with garage and finished basement in Arnold Heights. Completely draped. Fine condition. New patio on circle drive. One block from Arnold School. $29,900. Call Eldon Graves at 489-6517 or 488-5766.
4249 Washington
LOVELY! three bedroom stone home in Kimballcrest. All rooms are large with 1400 sq. ft. of living space on one floor. New central air and carpet in living room and dining area. Large kitchen with eating area which includes stove and refrigerator. Attached garage. Beautiful woodburning fireplace. Excellent location. $37,950. Call Gayle Hile at 489-6517 or 488-4725.
7101 South St. ±5 Sunbury Court
GRACIOUS LIVING! will be yours in this 2 bedroom condominium. Beautifully and professionally carpeted and draped. Graciously finished walk out basement, covered patio. Fully equipped kitchen, attached garage. Balcony overlooks a private golf course. $43,950 Call 489-6517 for details.
1442 Plum
NEWLYWEDS OR RETIREES! This is just right for you. Two bedroom frame home in South Lincoln that is newly decorated, has new carpet, new furnace and roof. The kitchen is new with plenty of builtins. Cmnvenient location. $14,000. Call Gayle Hile at 489-6517 or 488-4725.
4321 South 60th
FIRST TIME OFFERED! This 3 bedroom 1½ bath ranch style home offers all the comforts. The kitchen is built in with all the appliances and an attractive eating area. Completely carpeted. Attached garage, central air, full basement. Close to Holmes Park. $34,950 Call 489 6517 for information.
4515 Hallcliff Road
LOTS OF PERSONALITY! in this new split foyer home. 3 bedrooms, built-in kitchen, lower level that offers room for expansion. Professionally color coordinated. Wood patio doors to redwood deck. Double garage. Carpet, central air. $32,500. Call 489-6517 for details.
111 Piazza Terrace 489-6517
Arnold Heights 799-2705
16c

NEW LISTING
Meadow Lane and St. John's grade schools are just 2 blocks from this 3 bedroom ranch. Full basement, fenced yard, central air, range, dishwasher. Basement has finished rec room, 4th bedroom, ¾ bath, darkroom with sink. Price $32,500. For showing call Gary Kohrell 435-2985 or 464-4605.
SARGENT CO.
17c

1st Realty
1. CHOOSE YOUR COLOR! Exterior of this 3 bedroom in Wesleyan area to be painted soon. Large kitchen, dining, triple garage. $19,750.
2. $20,000 will buy this 4 bedroom home in Prescott school district. Newly decorated, ready to move into.
3. PRICE REDUCED to $26,950 on brick ranch. 3 bedrooms, full basement, large garage, and lots of sturdy features.
4. $13,500 buys this 2 bedroom home on South 14th. Separate dining room can be used as third bedroom. Close to shopping. Immediate possession.
5. PRE-OWNED BUNGALOW on Woodbine available for immediate occupancy. Very livable plan. Two bedrooms and den. Tiled bath.
6. NEW LISTING of a bungalow near 20th and Van Dorn. You'll like the oak woodwork and floors, formal dining room, fireplace, privacy yard AND the price — $21,950.
7. STABLE and STURDY brick in northeast Lincoln with central air, oversized garage, fenced yard, finished basement. Mid 20's.
8. INDIAN VILLAGE location for this good starter home priced at only $18,950. Good lot, new vinyl and carpet.
9. BUY LAND now — Selective 5-acre sites on South 56th. Black top road to Hickman. Ask to see plat.
10. CVOMMERCIAL ZONED lot on North 27th in 500 block. High traffic count street. $15,000.
11. DON'T WAIT to buy land. Buy land and wait. That's how to cash in on Lincoln's future growth. Ask about the 75 acres on Old Cheney Road.
12. 150+ ACRES near city's edge has great development potential. Full set of farm buildings. Will sell on contract.
13. 40 ACRES adjacent to acreage development. Owner will consider contract.

OFFICE 432-0343
AFTER HOURS, PLEASE CALL

Willard Wells	488-5442
Duane Hartman	488-1421
Joanie Kuhn	483-1474
Bob Hoerner	432-0343
Dave Putensen	423-0453
Betty Heckman	489-7795
Kasey Hartman	488-1116
Kathie Putensen	423-0453
Jane Hermsmeyer	488-6024

First Realty
OF LINCOLN, INC. 1305 "L"
18c

815 Houses for Sale

NEW LISTING
COLONIAL
Roomy family home, near Prescott, Irving Schools. Wood fireplace in large carpeted living room, formal dining room, plus breakfast nook, 3 large bedrooms plus den, a little work will make this home easy to live in — at a price that's easy to live with. Mid 20's.
BOB OR ALICE ENO 488-5216
MARY ANN ANGUS 489-0717
MARION CALLIES 464-4487
Land & Home
435-2165
18c

BILL KIMBALL
1. 4 BEDROOM RANCH — 2500 sq. ft. finished for comfortable family living and for large entertaining. 2 woodburning fireplaces — 2 wet bars — sunning decks — 2 car garage — many unique features to tell you about.
GEORGE JOY 488-2895
LOIS FLAHERTY 488-3609

2. IMMEDIATE POSSESSION! 2 bedroom stone has fine family room with fireplace. Cathedral ceiling in living room. Fine Country Club location. Such prime condition, just move in. Imagine just $26,500.
RUTH SOWLES 489-1375
CARLA HINES 466-0110

3. FAMILY HOME. Three large bedrooms, 2½ baths, first floor family room, first floor den, 2362 sq. ft. Immaculate home in great south location. Woodburning fireplace, all the extras. Call for details.
LARRY MAJESKI 488-9469
CATHY NOLTE 488-8827
BILL KIMBALL
800 So. 13 REALTORS 432-7606
15c

818 Business Property

3.6 acres commercial, near 44th & "O" St. High with good visual & physical access to "O" St. Less than $2 per sq. ft. 477-8356, 423-9897. 19

WAREHOUSE
10,00 Sq. Ft. Bldg. with finished office space. Ample parking, drive-up & inside dockage and trackage on 2 sides. $120,000. For details call ROB SCHUPBACH, 432-9421.
Woods Bros. & Swanson
423-2373 Realtors
15c

CLOSE TO K-MART — Retail location in the heart of Lincoln's residential area. Priced to sell; or will build to suit!
HIGH TRAFFIC CORNER 112'x142', $32,000 or will build to suit!
OUTSTANDING RETAIL LOCATION in Bethany. Close to Kings. 1000 square foot building. $35,000!
35 ACRES INDUSTRIAL ZONED LAND. $2,900 per acre. See us regarding build and lease.
OUTSTANDING Investment Opportunity. Good return now, future possibilities. $55,000. WILLALEE SPELTS 435-0613
DICK PUTNEY 488-4219ROY TALBOTT 796-2121
Harrington Associates, Inc.
475-2678
16c

CHOICE, COMMERCIALLY ZONED LAND! 3.96 acres, corner location on the Union Pacific tract. Frontage on main road to airport and road into Union Pacific Tract. Trackage, sewer, water — all ready to go. Excellent location for almost anything. For full details, call . . .
CLARK McCABE 489-7622
Gateway Realty 489-6581
16c

820 Income & Investment Property

Fine furnished duplex in excellent rental area. Never vacant. Under $15,000.
Mr. Day UNITEDREALTY 488-7707
30c

SACRIFICE SALE
8 Acres in sight of Pikes Peak. Has stream of water for small lake. Will sell for half of what surrounding property is selling for or my equity & take over payments. Call 477-1989. 17

1611 Sumner — $18,950. Spacious 4 bedroom, 2 story, apt. possibilities. Open Sun. 2pm. 423-3133. 18

2 duplexes, 2-bedroom, 15 years old, 1700 No. 24, $60,000 477-5858. 9

Pick a pair of duplexes. Separate basements and utilities. Many extras! Always rented, includes shed with all lawn equipment.
DOROTHY AULT 475-1892
2330 N.W. 8th — six — four room apartments plus three bedroom house on 100' x 142' lot. Contract available, good return.
WALT HOLMES 466-2903
NORTH COTNER BUILDING, ideally located for beauty - barber shop, antique shop, office space. Off street parking. Call for details. $35,000.00
NAOMA WILSON 489-9156
TWO BRICK FOUR-PLEXES in prime rental area. One bedroom units with full basements. Excellent condition.
NORMA ELLINGTON 489-4338
MONEY MAKING 7-PLEX, spacious apartments in a good rental area, close in, South Lincoln.
GLENN KOLLARS 475-2590
Harrington Associates, Inc.
475-2678 or 489-8841
15c

TWO DUPLEXES just 20 minutes from Lincoln. Sharp two bedroom units. Side-by-side. Tenants pay own utilities. Fenced yard. Extra storage. Buy the pair for $43,500. Possible contract sale. Duane Hartman 488-1116 or 432-0343 FIRST REALTY.
18c

NEW LISTING
Newly constructed brick duplex. Each unit has 2 bedrooms, kitchen with built-in range, utility room on ground floor, carpeting and central air. Price $39,950. For showing call Sargent Co. 435-2985. 15c

DUPLEX
SPACIOUS 2 bedroom units with carpet, drapes, central air, ranges and refrigerators. Choice SHERIDAN BLVD. location. $43,950. BILL SWANSON, 423-2603.
Woods Bros. & Swanson
Realtors 423-2373
15c

Invest in this 4 bedroom, 2 story frame home on duplex-zoned lot. Much remodeling already done. Pipes in for kitchen on 2nd floor. Only $12,950. Jan Martin — 488-4005 or Gold Key Realty — 489-0311. 18c

What a buy! 2 bedroom home on a multiple zoned lot. Recently redecorated. Living room, dining room, kitchen and bedrooms all on 1 floor. Call for an appointment. Dick Allen — 435-2493 or Gold Key Realty — 489-0311. 18c

DUPLEX, always rented, under $15,000. Large lot, close to shopping. Charles Day UNITED REALTY 488-7707
21c

Opportunity is knocking for you to invest in this 3 bedroom home in full duplex-zoned lot in good South location. For details call Dick Allen — 435-2493 or Gold Key Realty — 489-0311. 18c

830 Mobile Homes

ATTENTION — Great buy. 1970 Princess, 14x50, 2 bedroom, 1½ bath, very good condition, set-up or you move, now in Gaslight Village, $4300. 796-2631. A

Rent or purchase 2 or 3 bedroom home, furnished, immediate occupancy, 432-2853. 15

For rent four 2 bedroom mobile homes, completely furnished, with air conditioning. Rent starting at $130-$175 plus deposit and lease.
COUNTRYSIDE
Mobile Homes
117 "O" 432-3272
23c

Must Sell quickly 1971 Concord 12x65, 3 bedroom, washer & dryer, central air, 464-3727. 3

'71 Champion, 14x60', 2 bedrooms, furnished, excellent condition. Must Sell, 466-2391 or after 5pm, 475-5760. 4

☆

Repossessed 3 bedroom 14x70 furnished, like new, take over payments. New 3 bedroom double wide house, deluxe siding, shingled roof, double insulation, loaded with options. Under $10,000. Adams Street Home Sales. 3220 Adams. 25

STAHLA MOBILE HOMES
Featuring
GEER
2640 West "O" 435-4353
25c

MOBILE HOME RANCH
Complete line of mobile home parts & accessories. Factory trained service personnel.
520 West "O" 435-3264
Open 9 - 8 Weekends
Sat. 9 to 6 Sun 12 to 8
26c

10x55 mobile home, excellent condition, $2800. 466-7020 after 5pm. 21

1969 New Moon, 12x44, very good condition, partially furnished, central air, tool shed, $3200. 475-4845. 7

To settle estate - must sell 1970 12x60 Homestead, 2 bedroom, excellent condition, reasonably priced. 432-6068. 27

State Securities loans money on MOBILE HOMES
1330 N 477-4444
27c

10x55 mobile home, excellent condition, $2800. 466-6006 after 5pm. 11

2 bedroom, modern & fully equipped on nice lot with shade trees, city water & plumbing. Price includes lot, $5,000, sell on contract. 477-1989. 12

1967 Sateway, 20'x40', 3 bedroom, priced to sell, 432-8334 after 3:30pm. 13

Needed — Small 12 ft. wide, about 1968, reasonable. 464-3456. 13

1970 Star 12 x 60, front living room, 2 bedroom, window air, washer & dryer. Located on large lot in west Lincoln. This home is one owner & has had good care. Why pay rent when you can own your own home? $4195. 435-4391, 475-8525. 2

1966 Nashua 12 x 55, completely furnished, two window air conditioners, skirted, good condition, large front kitchen. Must be relocated upon sale. 466-4288 days or 464-4814 evenings. 14

12x60 Great Lakes, carpeted, air, washer, dryer, custom built. 475-2896 after 5pm. 14

'61 Marlette, 20x50, 5 bedrooms, central air, to be moved, 785-2527. 14

Sealed bid gets skirted 12 x 65, 3 bedrooms, shed, 1¾ baths, awnings. 466-6046, 763-3530 after 5pm. 14

'68 SKYLINE 12 X 60
Very nice, 2 bedroom, 1¾ bath, washer, dryer, dishwasher, air, furnished or unfurnished, set up and skirted. 475-9676. 17

14 x 65 Astra 3 bedroom, $5500 477-9190 or 475-0219. 17

10x40 mobile home, furnished, 2 bedrooms with shed, $1900. 464-2834. 15

10 x 54 Detroiter, very nice unit. Priced to sell. 435-7815 after 4pm. 6

1972 Commodore mobile home, 14 x 52, Mediterranean style, central air, fully carpeted, 2 bedroom, furniture and appliances, phone eves., 432-2133. 17

Must sell 1969 Detroiter, 12x60', lot, skirted, air, 464-9638. 17

1971 Safeway, 14x64, 2 bedroom, central air, double insulation, skirting & steps included. 489-6063 days, 488-8273 eves. 18

Graduating senior leaving town must sell — 12x50 Bonnavilla with shed, skirting, washer & dryer, carpet, furnished. Best offer over $4500. 477-6193. 18

Geer 3 bedroom, air, skirted, extra storage. 2830 Torchlight Lane. 31

Trailer for sale — no down payment. Take over payments of $115.99, no 1974, 14x70, 3 bedrooms, only lived in 3 mos. 2930 No. 3rd. Maplewood Estates. 435-0953 or 435-4930. 18

New Moon 1967 12x55, 2-bedroom, carpet, skirted, natural gas, will sell, 475-4859 after 5pm. 19

12x60 Biltmore 2 bedroom, like new, 220 air, appliances, front & rear porch, skirting, reasonable. Must sell. 792-6271. 19

1960 Skyline, 10x50, good condition, in Eagle, 781-5900. 19

1972 Bellavista, 12x60, stove, refrig., washer, dryer, air, storage sheds, skirted, nice lot, Gaslight, moving, must sell by May 31, 475-7901 after 5pm. $6,200. 19

Located on nice Lot with patio in Lincoln. 12 x 65 Schult 3 bedrooms, bath and a half, fully carpeted. Central air, skirted, porch with storage area. Washer, dryer, stove and refrigerator included. Call 112-263-2805 for appointment. 19

1972 12 x 64 3 bedroom Belle Vista. Many quality extras not found in new mobile homes. Under $7,000. 475-9792. 19

'71 Bella Vista 2 bedroom, 12x65 central air, furnished. 477-9489 call after 4:30 Sat & Sunday all day. 20

$3499
1971 12x60 2-bedroom, carpeted throughout, furnished, skirting & air, must sacrifice price for quick sale, call 467-2550, ask Bob for appointment. 488-9107 after 9pm. 18

IMPERIAL 10x56
Skirted 2 bedroom furnished, low lot rent. $2,250.
Wenzl 797-3355 Meister 489-7416
OFFICE 467-1105
ACTION REALTY
14c

NEW 1973 12x60 CHAMPION
Fully furnished & carpeted, $5,224.
BILL CARROLL HOME SALES
2701 NO. 27
435-3291 432-4702
18c

Country trailer space available now. 435-7866. 21

1970 Special Order Skyline, semi-furnished. Many extras. Call 477-4201 after 5 p.m. Mon-Wed-Thurs. 16

1971 Safeway, 12x60, skirted, $3200. 248 West Furnas or call 477-6785 after 4 p.m. 10

12x50 National Mobile Home, 1969, good condition. Air-conditioned, new carpeting, washer & dryer. Call 475-9215. 10

1969 Schult Custom 12x65 2 bedroom, furnished, central air, washer & dryer, skirted, 477-4655 evenings & weekends. 22

1971 HILLCREST MOBILE HOME
VERY GOOD CONDITION
for sale by owner, nice location — club house and pool available. 2 bedrooms, kitchen appliances, plus partially furnished. New 18,000 BTU air cond., fenced back yard, storage shed available. $6500. 200 West Furnas, call 475-1473 or 466-1475. 19

835 Mobile Homesites

Parallel space at BonAire Ranch for 12x50. Nice lawn & hedge. $43. Just north of 35th & Adams. 7c

MAPLEWOOD ESTATES
Includes cable TV, bus service, large lots, landscaped, grounds, patio & storage sheds, clubhouse & pool are under construction.
201 Belmont 477-5647, 464-8263
26c

Large country lots, 18 miles west of Lincoln, $40 per mo. Northeast corner Milford exit & Interstate 80, 112-761-2601. 14

Mobile home site available immediately, Garland, Neb. 112-588-5675. 20

Choice trailer lots for rent, Hickman, Nebr., 792-6400, 792-2995. 21

840 Out-of-Town Property

FIRTH
Quality 3 bedroom ranch style home. Over 1500 sq. ft. of living space. Large country kitchen, double oven range, dishwasher, utility room, central air, two stall garage, no basement, two lots plus 20 feet. Norris School district. Quiet living in a very nice small town just 17 miles from So. 56 & Hiway #2.
Verne Griffin 423-3606
HOLLAND
Brand new 2 bedroom home with 2 car garage, full basement, central air, large built-in kitchen with first floor washer & dryer facilities.
Bob Anderson 489-3948
ANDERSON & HEIN
435-2188
19c

In Panama
2 bedroom home with full basement & 2 car garage. $9500.
Allen Realty 488-2347
Lindner 464-8988 Bob Allen 796-3181
16c

845 Real Estate Wanted

$100,000 up H

940 Straight Trucks

1966 Chevy, 2 ton, power steering, twin screw, 5 x 4 transmission, 124 CT, 785-3115. 14

1964 Ford 2-ton with hoist, 13½ fold down, new paint, 785-2583. 14

'56 Ford 2 ton, 16 ft. bed with hoist. 432-1803. 18

'49 Ford 1½ ton truck, with hoist, 799-2574. 20

'74 FORD 2-ton truck, 16' stock rack/grain box with hoist. HICKMAN MOTOR CO., 792-2025. 25c

945 Tractors/Trailers

Gooseneck trailer, 8 X 20' flatbed. Tandum axle electric brakes. $2195. 466-3698. 2

16' enclosed metal van trailer, tandum axle, torsion bar hookup, electric brakes, original cost $4200 asking $1750. 797-3355. 14

960 Auto Accessories/ Parts

CAPITAL CITY SALVAGE
140 West P 432-4673
Mon.-Sat. 8am-6pm. GOOD used tires, most sizes, $2 up. Early & late model used wheels, $5.50 up. Auto parts, hubcaps, starters, etc. 28

Will pick up junk cars, no charge. 464-1842, 477-9183. 18

1968 Buick LaSabre, 350 engine, runs, parts or all. 785-2583. 14

Model "T" Trailer chassis, also Model "T" parts and wrenches. 435-4495. 14

Side mounting utility box for Chevy pickup, 435-3211. 17

Complete 4-cylinder Scout engine, 488-6015 after 5pm. 17

'63 Chevy — sell for parts, good engine & transmission. 435-4010. 17

456 Mopar Pose, Torqueflite B&M shift improver kit, Super Sun tac, Hooker headers for 383, 440 B & E bodies, 466-1672. 18

☆

For Sale: High performance 289, bored, balanced & much more. $650 or best offer. Call for details, 643-6109 in Seward. 16

396 Chevy engine, many extras, 432-7230. 14

Wanted — VW Bug body & chasis, '66 or older. 475-9772, 464-3924. 21

'64 Chevelle 6-cylinder, 4-door, stick. All or parts. 464-2666. 20

Four 12" mags plus radial tires, $120 or best offer. 475-4879 after 5pm. 15

Junking over 50 VWs for parts
THE BUGG HOUSE, Pleasantdale
795-3425
21

1960 V8 Chevy engine, good condition, also car for parts. 464-5382. 21

Want VW any year, any condition
THE BUGG HOUSE, Pleasantdale
795-3425
21

Want to buy used VW speed & power equipment.
THE BUGG HOUSE, Pleasantdale
795-3425
21

5 each, 14x7 slotted A/P rims, with adapters, excellent. 464-7674. 21

'66 Chevy front-end complete, $50. Rebuilt 327 short block $270, installation, $50 plus parts. 432-5484 day. 477-5315. 21

'71 Olds bug-deflector, new, never been used, $10. 423-4954. 14

396-425; will trade for small block Chev. or cash, 466-7549. 21

Rebuilt starters, generators, alternators & repairs. 610 So. 20th, 477-4561. 12

6-cylinder Chevy engine, good condition, $50, 489-9086. 22

963 Speed Equipment

☆

Attention Racers! Methanol alcohol, reasonable, Wells Welding & Supply, 944-7531 Ashland. 20

Chrome
SIDE EXHAUST
$69.95 pr.
SPEEDWAY MOTORS 1719 N
14c

966 Maintenance & Repair

Spray vinyl tops — $39.95. Quality body rust repair. Hank's 464-5172. 20

970 Classic/Specialty Autos

1951 Kaiser, excellent condition.
DEAN'S FORD
1901 West "O" 475-8821
15c

1950 Plymouth coupe, runs good, needs some body work, 2329 So. 22. 19

☆

1935 Chevrolet, restored, 464-7891, eves. 19

'57 Chevy, excellent condition, 5058 Starr, 466-0437 after 6pm. 20

1948 Chevy coupe.
1956 Cadillac, 4-door.
1928 Model A coupe.
1949 Ford, 2-door.
1938 Buick, 4-door.
Skelly station, 18 miles west of Lincoln, Milford Road. 20

1931 Chevy, 4-door sedan, with tire wells. Excellent condition. $1895. 467-3961. 21

980 Sports & Import Autos

TOYOTA
The Worlds Third Largest Automobile Manufacturer.
Midcity Toyota Inc.
1200 Que 475-7661
30c

'73 Corvette — small V-8, convertible, 4-speed, 5,000 miles. 435-5565. 14

'70 Opel Kadet, 1900cc, 40,000 miles. Excellent condition. 475-6010. 14

1970 Volkswagen, new tires, 46,000 miles, $1480. 786-2193. 3

'72 Datsun, 510, 4-door, automatic, vinyl roof, $1700 435-4467 eves. 14

Blue 1961 VW, runs good, good tires, $325, 432-3795, 435-7104. 15

1973 VOLVO
142, auto, air, sunroof, 488-1311. 17

980 Sports & Import Autos

'73 Blue Volkswagon. Less than 3000 miles. Must sell. 464-0953. 17

'72 Triumph GT6, 464-0745. 17

'64 Vette & Concept Dune Buggy. 435-8449. 17

DATSUNS
IN STOCK FOR
IMMEDIATE DELIVERY
PICKUPS—MOST COLORS
610's—Sedan, wagons, coupes
710's—Sedans, coupes
210's—Sedans, coupes
1 260Z Automatic, air.
DOAN ROSE
21st At "P"
14c

1974 MAZDA RX-4
Only 3000 miles, save $500, 2-door coupe, 4-speed, air, must sell. 475-9676. 17

For Sale: 1970 VW Squareback, automatic, radio, radial tires, 432-0702. 18

New job, company furnishes auto, must sell 1972 Corona Deluxe, 4-door Sedan Toyota. Can be seen at 850 No. 59th. 464-0987. 18

'72 VW Bus, 38,000 miles, radio, top condition, priced to sell. 471-1541, 464-2854. 18

1972 VW Bus, 7 passenger, must sell. Best offer, 475-4348. 19

'71 Capri, excellent condition, $1900 or best offer. 2840 Manse. 19

1967 Jag XKE coupe, highest offer, 466-4403. 19

'70 Orange VW — must sell, cheap, 489-1318 before 2 & weekends. 20

'73 240Z — 4 speed, 16,000 miles. Call 466-3770. 14

1971 Corvette, 454 4-speed, air conditioning, stereo, $4800. 489-5724 or 489-4444. 17

'68 MGB, extra clean, good tires, paint, new top. 489-4735. 20

'70 VW Bug, prices to sell. 432-8196, 989-4551. 20

1967 Volkswagon "Bug", good condition, $850 or offer. 489-1034. 14

'71 Toyota Corona Deluxe, automatic, air, radio, 4 dr., snows, 25+MPG, 489-2643. 17

Silver '72½ 240Z, 4-speed, mag wheels, new tires, air conditioning, racing stripe, like new, $4,595. 489-1625. 20

1964 VW squareback, immaculate condition, no Sunday calls, Firth 791-5560. 20

'73 MGB, nice looking, 488-0895 after 9pm. 20

VEGA GT
1972 Wagon, 4-speed with factory air.
$1890
Jim McDonald, Inc.
1241 No. 48
20c

☆

1974 Datsun 260Z, $4,895, 475-8775 evenings. 21

'71 Volkswagon Van, carpets, curtains and in excellent shape, 475-2006. 14

1969 VW, 45,000 miles, $1200. After 5pm, 477-9556. 16

'57 VW, will never depreciate, good shape, $400, 483-1977. 21

1967 VW, excellent condition, weekdays after 5pm. 488-9607. 21

1967 Fiat 850 for parts, $75, 464-0158, 1553 No. 33. 14

73 Volkswagen Super Bettle, excellent condition, priced for quick sale, 488-5503. 21

'73 VW Super Beetle - automatic, radials, radio, RR defrosters, $2350 or best offer, 477-7476. 21

☆

1972 Subaru sedan, good condition, $1800, 467-1949 after 4pm. 21

1971 MAZDA
R-100, 4 speed transmission, air conditioning, bucket seats, excellent tires, only 26,000 miles, one owner new car trade in, an exceptionally clean car. Priced at low overhead price. Talk to Dave Nosal at
KIRK
(Plymouth-Valiant-Duster)
"Lincolnland's Exclusive Plymouth Dealer"
18th & N 432-7555
14c

VANICE
GMC TRUCKS
'73 CHEVROLET
Pickup, ½ ton, long wide box, V-8, automatic transmission, power steering
ONLY $2895
'73 CHEVROLET
EL CAMINO, V-8, automatic, power steering
ONLY $3195
'70 FORD
250 ¾ ton pickup, long box, power steering & brakes, factory air conditioning
ONLY $1995
'68 GMC
Pickup, ½ ton, long wide box, V-8, automatic transmission, power steering
ONLY $1595
'68 CHEVROLET
Pickup, ½ ton, long wide box, V-8, 4 speed transmission
ONLY $1495
'71 JEEP
V-6, 4 speed transmission, 4 wheel drive, 5 mud/snow tires, with top & hydraulic blade.
9000 miles
VANICE
70th & "O" 464-0621

980 Sports & Import Autos

'74 Datsun station wagon, less than 14,000 miles, $800 less than costs new, 488-3557. 14

1972 Pinto, automatic, $1695, new tires. 5930 Meadowbrook Lane 488-5930. 23

990 Autos for Sale

ATTENTION BEST CASH $$$
For clean, late model cars, 475-7661.
MIDCITY TOYOTA 1200 Q
21c

1968 Pontiac Tempest, power steering, air conditioning, 8-track AM-FM Stereo, low mileage, good condition must sell. 464-0947. 23

Woody Combs Auto Sales
Always exceptional automobiles
21st & O 477-7157
23c

1974 Chevelle S-3, air, steering & brakes, $1500 off list. 475-5785. 4

DuTeau Chevrolet
Used Cars & Trucks
1700 "P" St.
25c

Check the Volkswagen Security Blanket for 1974.
Jim McDonald Volkswagen
1242 No. 48 464-8234
25

We pay top money for new & used cars.
BEHLEN MOTORS
1145 No. 48 464-0241
25c

Cash for your car or trade down to an older unit. Awlays 20 vans & pickups in stock.
CHARLEY'S AUTO CITY
2301 Cornhusker Hwy. 435-4776
25c

Buying a car? Selling one?
Parrish Motors
4820 Wilshire Blvd. 466-7901
25c

By the day-week-month-year.
DeBrown Leasing Inc.
1645 "N" 477-7253
25c

Always a top selection of late model and older pre-owned cars.
DeBROWN AUTO SALES
17th & "O" 432-1023
25c

MIDCITY TOYOTA
CARS
1974 MAVERICK
6-cylinder, automatic, power steering, air, radio, vinyl top, extra low miles $3695
1974 MONTE CARLO
Landau coupe, automatic, power steering & brakes, air, cruise control, radio 385 miles ..... Trade
1973 MAVERICK
6-cylinder, automatic, power steering, air, radio, low mileage ... $2995
1973 PINTO
Wagon, automatic, radio, air, radials, extra clean $3195
1973 VW
Super Beatle, automatic, radio, like new $2895
1973 Chevelle
350, V8, automatic, power steering, air, special vinyl top $2995
1972 GRAN TORINO
V8, automatic, power steering, air, vinyl top $2495
1972 TOYOTA CORONA
4-door, sedan, automatic, air, radio $2695
1972 VEGA
Hatchback, 4-speed, radio, low mileage $1795
1972 NOVA RALLY
3-speed, 350 V8, extra sharp ... $2395
1971 NOVA RALLY
V8, automatic, radio, vinyl top $1995
1970 MAVERICK
6-cylinder, standard, radio $1395

PICKUPS
1973 FORD
Ranger XLT ½ ton, fully equipped with camper shell.
1973 FORD
Ranger ½ ton, V8, automatic, power steering, air.
1972 FORD
¾ ton, 8' camper.
1972 FORD
¾ ton, full equipment, 19,000 miles, 10½' camper, 1 year.
1972 CHEVY SURBAN
V8, automatic, power steering & brakes, dual air units, 3 seats.
1972 TOYOTA
Land cruiser, hardtop, 4-wheel drive, 1 owner, Warn electric wench and radial tires.
1971 CHEVY
¾ ton, 31,000 miles, automatic, extra clean.
1970 FORD
½ ton, 4-speed, V8, low mileage.

SPECIALS
1969 PLYMOUTH
Roadrunner, automatic, power steering, V8, vinyl top $1095
1969 TOYOTA
Corona, 4-door, standard $995
1968 CHEVY
Malivu, 327, V8, 4-speed, vinyl top $795
1968 OLDS F85
4-door, 6-cylinder, automatic, power steering $995
1968 VW
Beatle, radio, standard, extra clean ..... Save
1963 VW
Dune buggy, must see to appreicate ..... Summer Fun
1962 IHC SCOUT
4-wheeler $995
MIDCITY TOYOTA
48th & Y 467-2559
6c

State Securities loans money on CARS & TRUCKS
1330 N 477-4444
27c

Top cash $ paid for your clean, low mileage car or pickup.
Don Masek Auto, Inc.
500 No. 48th 464-0258
28c

68 Camaro, 327 automatic, best offer. 435-7626. After 5PM. 10

'69 Chevy Impala, good shape, power steering, disc brakes, low mileage, best offer. 475-1815. 11

'63 Pontiac 4-door, power steering, good condition, best offer, 488-8632 after 5pm. 12

SUBARU
SALES & SERVICE
UNI AUTO SALES
2400 No. 48th 464-6302
1c

1970 Ranchero Squire
Small V8, automatic, power steering, blue with white fiberglass bed top. Local car 1 owner, new car trade-in. This is an exceptionally clean unit with excellent tires. Priced at low overhead price. Talk to Dave Nosah at
KIRK
(Plymouth-Valiant-Duster)
"Lincolnland's Exclusive Plymouth Dealer"
18th & "N" 432-7555
7c

990 Autos for Sale

Broekemeier Ford, Inc.
All the Ford cars & trucks
Excellent used cars
Give us a call
Hiway No. 15 South
Seward, Ne.
432-0855 Lincoln Seward 643-3681
25c

1964 Chrysler Newport, air-conditioned, very good condition. 1330 Elba 5

1967 Ford Country Squire Wagon - steering, brakes, air. Low mileage. After 5 & weekends, 435-5575. 14

'73 Cadillac coupe DeVille, fully equipped, 16,000 miles. 432-9187. 14

'68 Impala, power steering & brakes, runs well, high mileage, $625 or best offer, 489-3556. 4

1971 Maverick, 2-door, 6 cylinder automatic, low mileage, exceptionally clean, green with black interior, car is A-1 in every way. 464-3437. 14

HICKMAN MOTOR CO.
Sales/Service/Wrecker, 792-2025. 3c

Michael's Auto
Late Model Cars—Most Makes
3340 Cornhusker 466-5191
3c

'66 Mustang, cherry, full house, 462 posi, mags & new tires, 467-3159 after 6pm & weekends. 14

1963 Buick Electra 225, steering, brakes & air, all new repairs, excellent condition, must sell, 792-3915. 14

'72 Mercury Montego MX, 4-door, air, automatic, steering, vinyl roof, one owner, $1795. See in alley, 6042 Havelock Ave. 14

'64 Ford, 390, 4-speed, 475-5040 after 6pm. 14

1970 Plymouth Fury III, power, air, cruise control, economical. $995. 761-2331, Milford. 14

'71 Olds Delta Royal, good condition, 786-3635. 14

1969 Grand Prix, clean, 37,000 actual miles, power steering & brakes, new steel radial tires. 477-9771 evenings. 14

'72 Gold Nova, 1 owner, air conditioning, & FM radio, power steering & brakes. Excellent condition. Call 488-5576 after 5pm. 11

'72 Z-28 Camaro, 4-speed, power steering, mags, black vinyl interior, 488-5323. 11

'64 Chevy, engine & transmission good, body may need paint. 477-2754. 14

As is—1968 Ford, 10 passenger wagon, 466-1668. 14

1970 Plymouth Fury II, new transmission, excellent condition. $1250. 477-3135. 3

'68 Torino, 4-speed, 475-1432. after 5PM. 14

Economical '63 wagon, 6-cylinder, automatic, exceptionally clean. 2226 Smith. 475-1332. 14

Two '63 Chevy's, Make offer. 489-4176, 489-9086. 14

1972 Ford Country Sedan wagon, exceptional, extra sharp power & air, A & D AUTO SALES, 122 SO. 19TH. 432-2628. 14c

1973 Eldorado, beautiful metalic brown with print top. Loaded! 23,000 miles, 1 owner, 489-7178, 488-0796. 4

Onan Westcoaster, $300. Before 2pm. 475-9657. 15

ROYAL MOTORS
Buy - Sell - Trade Used Cars
2400 West "O" 435-2138
4c

Credit problems? But need a car, see us! Delp Auto Sales, 23rd & R, 477-5236. 5c

Must sell - 1967 Chrysler, leaving city. Steering, brakes, air. 435-0385. 17

'74 Vega GT Hatchback, air-conditioned, bucket seats, 4-speed, gauges, radio, disc brakes. Priced to sell. 435-4112. 17

1964 Ford Galaxie, 289, automatic, power steering, $250. 466-7704. 17

'67 Mercury Cyclone, 4speed, 466-9136. 17

'73 Olds-Omega, under 8,000 miles, air, steering, brakes, clean. 489-0149 17

'61 Volkswagon bug, runs good, new paint, good tires, 488-8006. 17

1971 Mustang, excellent condition, speed control, air conditioning, 947-9371. 21

'73 LTD Ford wagon, power steering, brakes, air. Will consider trade, 467-3006. 17

1969 Pontiac, air, all power, $900, 467-1250. 17

1965 Chevy pickup, ¾ ton, wide box, good running condition, $695. 489-0888, 464-1244, 799-3637. 17

1965 Buick Special, 6 stick, 477-2286 after 5:30pm. 17

1972 Chevrolet Bel-aire — 4 dr., blue & white, beautiful condition. Air, full power, see to believe. $1695. 466-7425, 700 W. Avon Lane. 17

'58 Chevy, 4-door, 283 automatic, good condition, $125 or best offer, 489-9126 after 5:30pm. 17

'65 Chevy, good running condition, tape, good tires, best offer. Call after 7pm. 475-4886. 14

1963 Dodge 2-door, new tires, good condition, make offer, 435-3658. 17

1970 Maverick Grabber, excellent condition, $1,400, 464-6632. 17

'71 Pinto 2-door sedan, 4-speed, $1395
DEAN'S FORD
1901 West "O" 475-8821
15c

'73 Dodge Challenger — short with 318 CID, air, buckets, power steering & brakes. 488-6513 after 5:30. 15

'68 Mercury Montego, 45,000 miles, steering, good mpg, good tires, best offer, 432-5888 after 6pm. 18

'64 Ford, Custom 500, air, transomatic, 489-3030 or 466-5390. 15

'69 Plymouth Sport Satellite convertible, best offer over $1000. call 435-8648 after 5PM. 18

1958 Pontiac Chieftan, 4-door sedan, good work transportation, $75 or best offer. 2108 No. Cotner. Apt. 8. 18

1965 Buick LaSabre 63,000 miles, new tires, clean, $450. 488-7939. 18

1963 Buick Special, 4 door, V-8, automatic, 466-4015. 18

'72 Javelin AMX, automatic transmission, power steering, power disc brakes, low price $2195.
DEAN'S FORD
1901 West "O" 475-8821
15c

1967 Impala 4-door hardtop, air conditioning, power steering, power brakes, automatic transmission, $495.
DEAN'S FORD
1901 West "O" 475-8821
15c

'68 Impala 2-door hardtop, standard transmission, excellent economy. $695.
DEAN'S FORD
1901 WEST "O" 475-8821
15c

'69 Buick LeSabre 4-door hardtop, automatic transmission, power steering, power brakes, air conditioning, cruise control, beautiful car. $695.
DEAN'S FORD
1901 West "O" 475-8821
15c

'68 Fairlane 2-door hardtop, standard transmission, good school car. $595.
DEAN'S FORD
1901 West "O" 475-8821
15c

'67 Barracuda 2-door hardtop, extra clean 4-speed. $595.
DEAN'S FORD
1901 West "O" 475-8821
15c

'67 Mustang, like new, power steering, power brakes, automatic, $995.
DEAN'S FORD
1901 West "O" 475-8821
15c

'68 Chrysler New Yorker 2-door hardtop, power steering, power brakes, factory air, AM/FM factory tape. $695.
DEAN'S FORD
1901 West "O" 475-8821
15c

'69 Torino, air, front disk brakes, power steering, new rubber, $875, 435-7369, 2640 West O, lot 19 after 5pm. 18

'72 Vega GT Kammback, automatic transmission, like new, $2495.
DEAN'S FORD
1901 West "O" 475-8821
15c

'71 Thunderbird 2-door hardtop, like new, 1 owner, power steering, power brakes, air, AM/FM stereo, $2595.
DEAN'S FORD
1901 West "O" 475-8821
15c

'66 Olds 442, 2-door hardtop, runs good. $145.
DEAN'S FORD
1901 West "O" 475-8821
15c

'69 Grand Prix, automatic transmission, power steering, power brakes, power windows, air conditioning, cruise control. A beautiful car. $1195.
DEAN'S FORD
1901 West "O" 475-8821
15c

1971 Sport LeMans, radials, air, power, tape, excellent condition, $2444. 1967 Cadillac, all options, $777, 489-2205, 3510 Fiene Circle. 19

'66 Dodge Monaco. Excellent. Low mileage & air. 467-3081 after 6pm. 19

☆

Hail Sale
on
50 new cars & pickups
40 used cars & pickups
These units have slight hail damage. We have made settlement with our Insurance Companies. So, these units will be highly discounted to move this inventory.
ANY REASONABLE OFFER WILL BE ACCEPTED
REDIGER CHEVROLET CO.
44 years of fair dealings
MILFORD, NEB. Ph. 761-2391
Open nights 7:00pm-9:00pm
Monday thru Friday
19c

1971 Monte Carlo, excelient condition, power steering, power brakes, automatic. Bittersweet with vinyl top, upholstered interior. 432-6949. 19

'69 Olds Cutlass S 2-door hardtop, 350, power, air, automatic on floor, 464-7858, after 3:30pm. 19

'64 Chevy, small 8 automatic, exceptional shape, $350 firm. 488-3274 after 3pm weekdays. 16

1969 Pontiac station wagon, cheap, 144 West Dawes, 432-1851. 19

'68 Pontiac convertible, power steering & brakes, 780-5394, ask for Tim. 19

1962 Ford Falcon, 6-cylinder, standard transmission, excellent condition, $200, 435-8006. 19

☆

'72 GTO, red with black interior, 4-speed, best offer, 483-1567. 19

'63 Buick electra, full power, $150, 488-4511. 19

'65 Ford Fairlane 2-dr hardtop, good shape. 488-0677 after 4pm 19

'66 Lemans, air, 3-speed, best offer, 467-2227 19

Excellent condition, '73 Nova custom, 4-door, 350, automatic, air, power steering, just tuned up. $2700 or best offer. 781-7875, 787-2872. 17

1956 Chevy 4-door, V8 automatic, headders, inspected. $125. 477-7467 eves. 19

'72 Skylark Convertible
Low mileage, new tires, air, automatic, brakes. 489-3218 after 5pm. 4236 Sumner. 19

☆

'72 Cadillac DeVille, A-1 condition, white & tan, all power, white leather interior, 31,000 miles. $4200. 475-1230. 19

'71 Chevrolet Vega Hatchback, 4-speed, air, $1895.
DEAN'S FORD
1901 West "O" 475-8821
15c

'65 Baracuda, new paint, good condition, call Sat. or Sun., or after 5:30pm, 464-2433. 19

☆

GOING TO TRADE CARS?
Did you know you can get a lot more for a nice clean car than a dirty one! See Mike or Stan,
PROFESSIONAL AUTO BEAUTY
Phone 466-2008 48th & Holdrege
20

1968 Impala Station Wagon, automatic, power steering, low mileage, new tires & snow tires, $795. 489-7646. 20

'69 VW convertible, red with black top, 4-speed, new tires, $1095. Call Dick Tierney at 432-0855, BROEKEMEIER FORD. 17c

'64 Chevy ½ ton, 6 cylinder, 3-speed, radio, 39,000 miles, $1595. Call Gary Hodde at 432-0855, BROEKEMEIER FORD. 17c

1972 Ford LTD, power steering & brakes, air. Immaculate. $1995. 488-9674. 20

'61 Dodge, ½ ton pickup, 6 cylinder, 3-speed, 55,000 miles, $695. Call Dick Tierney at 432-0855, BROEKEMEIER FORD. 12n

'72 Pinto Runabout, 2,000 CC engine, 4-speed, needs about $200 body work, $1595. Call Gary Hodde at 432-0855, BROEKEMEIER FORD. 17c

'66 Impala, 2-door hardtop, steering & air. 475-1372. 20

'72 Mercury Cougar, full power and air, $2695. Call Boyd Carey at 432-0855, BROEKEMEIER FORD. 17c

BARGAIN
1970 Pontiac Cataline, power steering, factory air, low miles.
$1090
Jim McDonald, Inc.
1241 No. 48
20

CHEAP
1970 Ford Torino wagen, V8, automatic, power steering.
$990
Jim McDonald, Inc.
1241 No. 48.
20c

FORD
1969 Galaxie 500, 2-door, hardtop, air, steering.
$690
Jim McDonald, Inc.
1241 No. 48
20c

a2028' 990s
PLYMOUTH
1970 Fury III, V-8, automatic, air, power steering.
$890
Jim McDonald, Inc.
1241 No. 48
20c

'62 Oldsmobile, whole or parts, as is. 423-9660. 20

1971 Chrysler Newport 4-dr. hardtop, power, air, automatic, radio, extra clean. 34,000 miles, $2,295. 483-0802. 14

64 Black Lace SS Impala, make offer. 799-2076. 15

1973 Ford LTD, Brougham, 2-door hardtop, loaded, 799-2870 after 5:30. 20

'72 Dodge Demon, 6 cylinder, automatic & air, low mileage, good shape, 466-3758. 20

ALCOHOL PROBLEM?
Attend a free 4-night session on the causes of alcoholism for both drinkers & non-drinkers. For information call 488-2313 or 488-7295. 20

'72 Comet, 4-door, luxury decor option, V8 engine, power steering and air, $2695. Call Boyd Carey at 432-0855 BROEKEMEIER FORD. 17c

71 Gremlin X, must sell. 477-8296. 20

☆

1973 Gran Torino Sport, fully equipped, low mileage. Ceresco, 665-2801 after 12pm. 20

'71 Dodge Polara Custom, 2-door hardtop, full power and air, $1595. Call Boyd Carey at 432-0855, BROEKEMEIER FORD. 17c

990 Autos for Sale

'71 Impala 4-door, full power and air, $1795. Call Dick Tierney at 432-0855, BROEKEMEIER FORD. 17c

Best buy in town — 1974 Monte Carlo, loaded with extras, A-1 condition, 3600 miles, 466-0928. 20

'73 Cutlass, automatic, power steering, power brakes, radial tires, 10,000 miles, $3295. Call Gary Hodde at 432-0855, BROEKEMEIER FORD. 17c

1970 MALIBU
Good condition, 483-1980
20

'63 Chevrolet Impala, 283, automatic, AM/FM radio, good rubber, $250, 466-7704. 20

'57 Mercury, power steering, air, power brakes. 475-0494. 20

WAGON
1968 Ford Fairlane 500 wagon, V8 automatic, power steering.
$490
Jim McDonald, Inc.
1241 No. 48
20c

PLYMOUTH
1970 Fury III, V-8, automatic, air, power steering.
$890
Jim McDonald, Inc.
1241 No. 48
20c

1973 Vega kamback, call 464-3532 after 5pm weekdays. 21

1969 Dodge, 2-door, hard top, A-1 condition. $575. 826-8297. 14

'68 Chevy 4-door, air, automatic, power steering, 489-1377 after 5pm. 21

VANICE
70th & "O" 464-0621
PONTIACS
'73 LEMANS
Station wagon, power & air
ONLY $3295
'72 CATALINA
4 door hardtop, power & air
ONLY $2695
'72 CATALINA
Safari station wagon
$2695
'71 CATALINA
2 door hardtop, power & air
ONLY $2095
'69 BONNEVILLE
4 door hardtop, power & air
ONLY $1095
'68 CATALINA
4 door sedan, power & air
ONLY $795
'66 BONNEVILLE
4 door hardtop, Special
ONLY $595
'73 BONNEVILLE
2 door hardtop, air & power
ONLY $3595
PLYMOUTHS
'70 DUSTER
2 door, 6 cylinder, 3 speed
ONLY $1895
'70 FURY III
2 door hardtop, power & air
ONLY $695
'69 FURY III
4 door sedan, power & air
ONLY $1095
'67 FURY III
4 door hardtop, Save
ONLY $795
CHRYSLER
'68 NEWPORT
4 door hardtop, power & air
ONLY $995
VANICE
70th & "O" 464-0621

'73 Duster
6, automatic
air conditioning
7000 Miles
Gotfredson
4714 Prescott
489-7156

RANDOLPH OLDS
1972 VEGA
Hatchback, automatic transmission, factory air conditioning, bucket seats, radio.
$2495
1971 PINTO
2-door sedan, economical 4 cylinder engine, 4-speed transmission, bucket seats, white ewall tires, deluxe wheel covers.
$1995
1971 MAVERICK
2 door, economical 6 cylinder engine, automatic transmission, vinyl roof, radio.
$1995
1969 OLDS
Delta 4 door sedan, power steering, automatic transmission, radio.
$895
1973 CUTLASS
Supreme 2 door, power steering, power brakes, factory air conditioning, vinyl roof, radio.
$3895
1973 OLDS
Delta 4 door sedan, power steering, power brakes, factory air conditioning, tilt steering wheel, remote control mirror, radio.
$3695
RANDOLPH OLDS
21st & N
432-3687

990 Autos for Sale

1962 Chevy II, in running condition, must sell, 786-3813. 21

'67 convertible Mustang, 3-speed, 6-cylinder, $250, best offer. '65 Volkswagen Bug, good condition, $500. 339 No. 24th Apt. 2. Days only. 17

SHARP
67 Impala 2-dr., 327, low mileage, $1000. 488-3154 Sundays & after 6 eves. 15

1966 Pontiac, $150. 1958 Olds, $100, runs good. 2031 No. 29. 21

1971 Vega Hatchback - moving, must sell. $1200. 799-2312. 21

1971 Demon, 6-cylinder, automatic, with air, $1700 firm. 489-5735. 21

'69 Olds 98, luxury sedan, full power, clean, low mileage, sell at wholesale. 3524 Washington. 14

Want to buy: 1968-71 compact or immediate with automatic, clean, low mileage, from private owner, reasonably priced, 466-3320. 21

1968 Chevelle, SS 396, 4-speed, mags, air shocks, midnight blue, good condition. 475-6017, 467-1638. 14

'65 Chrysler, 4-door, good 2nd car. Best offer. 423-0638, 466-1563. 14

1971 Galaxy 4-dr., air, power brakes & steering, low mileage, new tires, better than average, $1450. 489-9592. 17

Must Sell — 1971 Ford Pinto. Purchased 1974 Pinto. 435-5919, 488-8979. 18

'64 Pontiac Catalina, 4-door, power steering, & brakes, '74 plates, inspected, air $185. 475-9615 after 4:30PM. 15

'61 Falcon, 2-door wagon, sunroof, sharp. 466-5648. 22

'68 Dodge, 2-door, V8, automatic, power steering, & brakes, air, $795, 475-2189 after 6pm. 14

1970 LTD Wagon, power, air, automatic. Excellent condition. Call 432-0858. 22

1972 Gran Torino, 2-door hardtop, automatic, air, power steering & brakes, low miles, lots of extras, 435-2397, 483-2251 — Gene. 22

1973 PINTO
3 door, fold down rear seat, 4 speed transmission, air conditioning, steel belted radial tires, fully carpeted with deluxe interior. Priced at a low overhead price. Talk to Dave Nosal at
KIRK
(Plymouth-Duster-Valiant)
"Lincolnland's Exclusive Plymouth Dealer"
18th & N 432-7555
14c

no waiting

There's no waiting for service at Misle's. When you bring your car in, you'll be met by a trained service representative. Within 5 minutes. He'll talk with you about the exact service you want for your car and write the order. All in a matter of 5 minutes. No more hassles, no more waiting in long service lines. We've gotten rid of them. Because we're working toward total service satisfaction, we're doing all we can to make it easier for our customers to get the service they want.

Chevrolet Cars, Trucks and Super Service

Service Department Hours
7:30 a.m. thru 5:30 p.m.

MISLE CHEVROLET
50th and O
483-2261

THE "BEST BUYS"
ARE AT
MISLE CHEVOLRET

'73 Pontiac $3235
GranVille, sport sedan, factory air, full power, AM/FM stereo, 1 owner, 21,000 miles.

'72 Cadillac $4,980
El Dorado, power windows, power seats, cruise control, vinyl roof, and of course full power & factory air. A new one would cost twice as much.

'73 Grand Prix $4280
Beautiful white on white. Factory air, full power, cruise control, sport mirrors, sport wheels, a like new car.

'72 Impala $2130
4-door sedan, 350 V8, turbohydramatic, factory air, tinted glass, white sidewalls, radio. Only 35,000 miles.

'72 Impala $1690
Sport sedan, V8, automatic, factory air, vinyl roof, full power. Low, low price.

'73 Impala $2660
Station wagon, 2-seater. Factory air, automatic, full power, radio. Priced to sell.

'70 Pontiac $1490
Station wagon, Catalina, 3-seater, factory air, full power, 1 owner, low mileage. Must see!

'71 Mercury $1290
Montego, 4-door sedan, a 1 owner car, 50,000 miles, V8, automatic, radio, steel belted radials. Has gotten good gas mileage.

'69 Chevelle $1280
Malibu 4-door sedan, 307 V8, automatic, factory air, radio. From a fine owner.

'68 Mercury $540
Montego, 4-door sedan, V8, automatic, radio, priced to sell.

TERMS AVAILABLE
MISLE CHEVROLET
50th and O

MAZDA OF LINCOLN
STRIVES TO BE
NO. 1

GET A BONUS AND SAVE WITH US
1. First year or 12,000 mile (whichever comes first) MANUFACTURER RECOMMENDED SERVICE at no charge!
2. We will pay your personal assessment tax, for the balance of 1974 calendar year on purchase of a new Mazda now.
3. The best trade-in allowance for your car.

THIS SALE GOOD THRU May 29th, 1974.
Plus the great 50,000 MILE WARRANTY

CHOOSE FROM OUR INVENTORY OF
38—RX-2Rotary Engine
Coupes, Sedans
32—RX-3Rotary Engine
Coupes, Sedans, Station wagons
RX-3 Rotary Engine
20—RX-4 Rotary Engine
Coupes, Sedans, Station wagons
5—808 Reciprocating Engine
4—Pickups

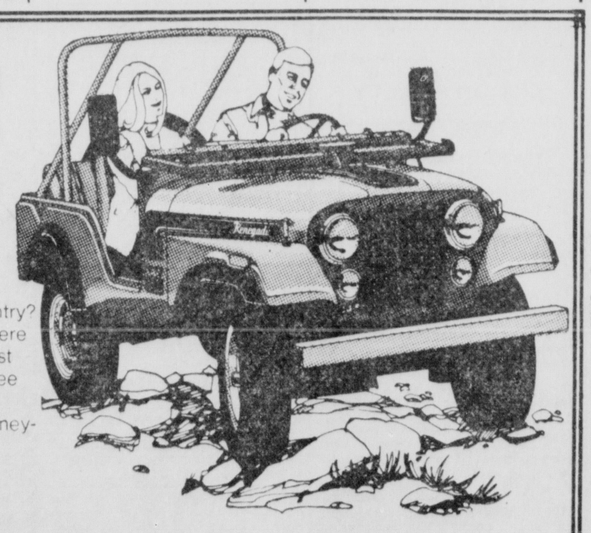
Immediate Delivey—Terms Available

We want your business and will prove we mean to do business with you! We are new and we need used cars—any type, any model. Best Allowance.

SAVE AND DEAL WITH THE DEALER
See: Roger Mattingly and his sales staff.
Look for the big, blue Mazda sign

MAZDA
MAZDA OF LINCOLN
5020 O STREET LINCOLN, NEBRASKA
483-2251

COMES ON STRONG!
'74 Jeep
CJ-5.



Going into the back country? Jeep CJ-5 will get you there and back. It's the toughest thing in 4-wheel drive. See us for an eye-opening demonstration and a money-saving deal.

WE CARE ABOUT YOU AND YOUR CAR
BEHLEN Jeep
1145 No. 48
OPEN Mon. Tues. & Thur. til 9:00. Sat. til 4:00
464-0241

THE LINCOLN STAR

72ND YEAR | LINCOLN, NEB. | TUESDAY MORNING | MAY 14, 1974 | 36 Pages | 10 CENTS

'Resignation No Answer'

. . . Mansfield's Advice Is To 'Cool It'

WASHINGTON (AP) — The top Democratic leaders of Congress pleaded Monday for an end to calls for President Nixon's resignation, saying they are fanning a flash fire of public opinion that could forever char the Republic

"Resignation is not the answer," said Majority Leader Mike Mansfield, D-Mont "This is a time to keep cool — the expression, I believe, is 'cool it' "

The President himself, meanwhile, was quoted by a cabinet member as reaffirming Monday that "there isn't any chance whatever," of his stepping down voluntarily

Senate Democratic Whip Robert C Byrd of West Virginia declared that if Nixon were "drummed out of office" by public opinion, "this would change our system from one of fixed tenure to one in which a President would remain in office only by popular approval"

Meanwhile, sources said the House Judiciary Committee will consider on Wednesday whether to subpoena more tapes and other materials for its inquiry into impeachment of the President

A notice to committee members did not indicate whether the proposed subpoena would be for some or all of the additional 76 White House tapes on Watergate the ITT and dairy price-supports matters the panel first requested from Nixon on April 19

Byrd and Mansfield were joined by House Speaker Carl Albert, D-Okla , and a number of others at the Capitol in asking Americans to let the case against the President lay exclusively in the hands of the courts and the impeachment process

Byrd said if Nixon resigned his guilt or innocence might never be resolved "Nothing is more important to the nation than the exercise of sober judgment he said

Secretary of Health, Education and Welfare Caspar Weinberger said he brought up the subject of "the steadily increasing drumbeat of resignation talk' at a meeting with Nixon in the Oval Office

'He said 'Don t worry There isn t any chance of that whatever Weinberger reported

A short drive away, the President's lawyers appeared before U S District Court Judge John J Sirica to argue that the White House should not be required to turn over any more Watergate tapes to the special prosecutor The session was closed

Presidential lawyer James D St Clair asked Sirica to quash the subpoena of Special Prosecutor Leon Jaworski for tapes and documents covering 64 presidential conversations

The hearing lasted about 2½ hours and none of the participants would comment on the proceedings An aide to Sirica said the judge likely would not make his decision for at least a week

Earlier, Sirica announced he would make public in about two weeks the final report by an independent panel of experts on the 18½-minute gap in the June 20 1972 conversation between Nixon and former White House chief of staff H R Haldeman He received also a report on the same matter from an expert working on behalf of the White House

In a nearby courtroom California Lt Gov Ed Reinecke appeared before District Judge Barrington Parker to argue for dismissal of perjury charges against him in connection with the Watergate special prosecutor s probe of the ITT affair The matter threatens to swamp his campaign for governor

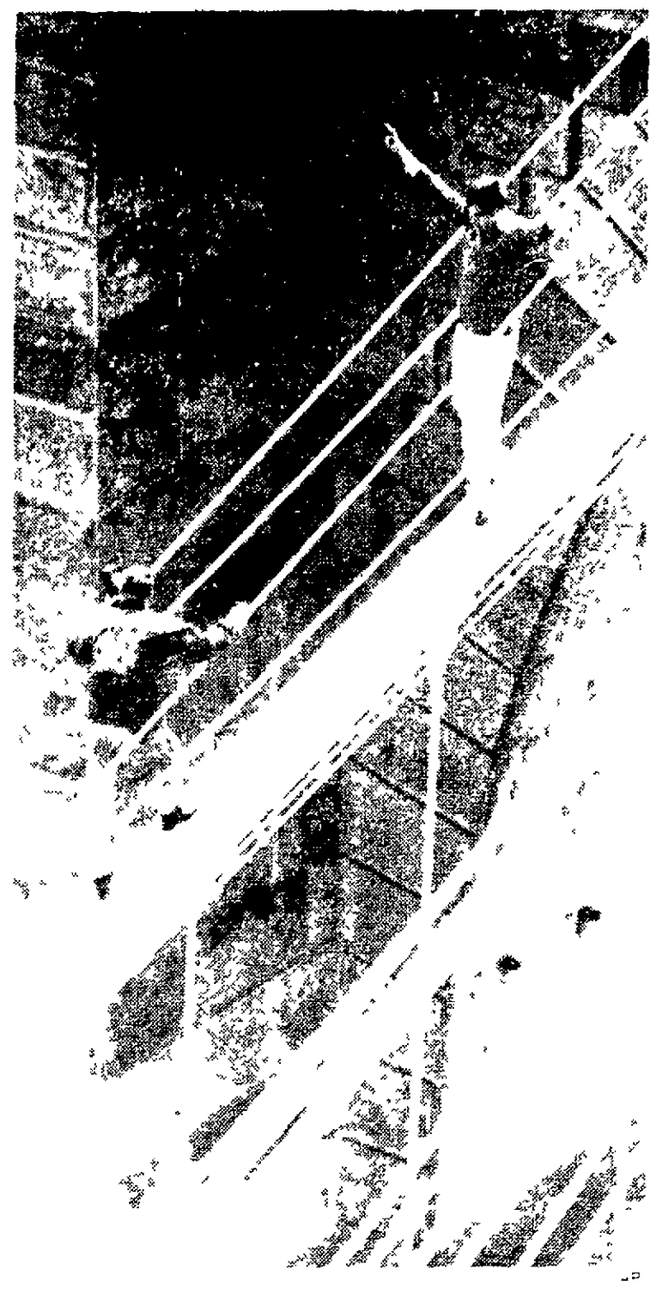
At the hearing Reinecke testified that federal prosecutors implied that they would not seek a bribery indictment if he cooperated in their investigation

But assistant prosecutor Joseph J Connolly denied categorically to the court that he had ever made any threats or offered leniency in return for Reinecke s cooperation Reinecke has claimed the three-count indictment was politically motivated

He is charged with lying to the Senate Judiciary Committee over his role in helping arrange to have the 1972 GOP convention in San Diego later switched to Miami Beach

The Senate Watergate Committee disclosed Monday it has subpoenaed President Nixon s two brothers for questioning about a $100 000 campaign contribution four years ago by billionaire Howard Hughes

Onetime Nixon lawyer Herbert Kalmbach told the committee earlier this year that presidential friend C G Bebe Rebozo had used that money for gifts or loans to F Donald Nixon and Edward Nixon as well as to the President s personal secretary Rose Mary Woods



Suicide Try Foiled Again

A man police identified as John Rowland 29 of Brooklyn right is approached by a policeman Monday near the top of the east tower of the Brooklyn Bridge The same man had been talked down from the bridge April 25 but left the hospital where he was under observation to stage the second incident He was brought down after two hours in the rigging of the bridge

VOTE: Polls Open 8 a.m.-8 p.m. (Panhandle 7 a.m.-7 p.m.)

Demo Test Ballot Highlight

By DON WALTON
Star Staff Writer

Democratic voters Tuesday will name Gov J James Exon s general election running mate and perhaps chart the future course of their party in Nebraska

The Democratic donneybrook for nomination as lieutenant governor highlights the primary elections of 1974

The other major contest of this spring's primaries is the eight candidate free-for-all scrap for the Republican nomination to succeed Third District Congressman Dave Martin

Local issues, including fluoridation may swell the voter turnout in a number of communities

But a light vote is anticipated in Douglas County, where 29% of the state s registered Democrats reside

Exon is expected to sail through a primary contest with Lyman Mayor Richard Schmitz toward a showdown match with State Sen Richard Marvel of Hastings in November

Unopposed in the GOP primary Marvel makes the move from candidate to nominee on Tuesday

The veteran legislative appropriations chairman will be teamed either with Anne Batchelder of Omaha or William Wylie of Elgin in the autumn Either choice is acceptable to him.

But the Democratic match for lieutenant governor is another story

Exon has endorsed Hastings attorney Gerald Whelan, the former president of the State Board of Education as his preferred running mate

Clearly not acceptable to the governor is State Sen Terry Carpenter of Scottsbluff the Democratic nominee for the U S Senate in 1972

Carpenter whose political ventures have spread across four decades of Nebraska history can claim the best known name on the ballot

Other entries in the Democratic race are State Sens Jules Burbach of Crofton and Frank Lewis of Bellevue

Burbach, the veteran legislative revenue chairman, has twice been a candidate for his party's gubernatorial nomination, and barely lost the last time out in 1970 — to Exon

Lewis targeted his campaign at urban voters, organized labor and school teachers

Under the terms of a 1970 constitutional amendment, Nebraska voters will elect their governor and lieutenant governor as a team for the first time this autumn

But primary election voters determine who will compose both the Republican and Democratic teams

The eight-candidate GOP congressional scrap in western Nebraska's sprawling Third District features two state senators, one woman, a dentist, a pastor, a professor, an insurance agent and a cattleman

Republican hopefuls are Sen Gerald Stromer of Kearney Mrs Havek Smith of Chappell Sen J James Waldron of North Platte Don Blank of McCook Jack Langford of Kearney James Wenger of Grand Island, Ronald Blauvelt of Thedford and Gerald Lundby of Hildreth

The winner will meet either former State Sen Wayne Ziebarth of Wilcox or Ralph Miller of Wellfleet in November

Ziebarth a 1972 Democratic Senate candidate is considered the likely nominee

The other congressional contest is a two-candidate showdown between Omaha City Councilman John Hlavacek and Douglas County Commissioner Dan Lynch for the Second District Democratic nomination

The winner faces Republican Congressman John McCollister

In the First District, Congressman Charles Thone and Democratic challenger Hess Dyas march toward their showdown without primary opposition

Other Tuesday contests will produce nominees for attorney general state auditor state treasurer secretary of state the Public Service Commission the State Board of Education and the University of Nebraska Board of Regents

Twenty-four legislative seats are up for grabs

And voters must determine the fate of two proposed constitutional amendments — one to increase legislative salaries, the other to remove the lieutenant governor as presiding officer of the Legislature

Inflation Spiral's No Trouble

By R GREGORY NOKES

WASHINGTON (AP) — Who isn t being hurt by inflation? Big Business that s who

There are exceptions notably the housing industry but generally speaking most corporate executives aren t at all scared by sharply rising prices as long as they can raise their own prices to compensate

Lifting of wage and price controls have given them this flexibility The only restraint on prices now is the market itself — the limit to what people will pay

One signal that big business has learned to live with the current high rate of inflation is that investment in new plant capacity is running at high levels

We are having the largest single capital expenditures boom I ve experienced said Buck Mickel president of Daniel International Corp a major construction firm based at Greenville S C

Mickel s remarks came at a meeting of the Business Council held in Hot Springs Va over the weekend The council whose members are the top executives of about 100 major corporations has forecast increased capital expenditures in 1974 of between 13 and 19 per cent

Capital expenditures rose 12 8 per cent in 1973 and 8 9 per cent in 1972

Among those leading the way in new investments in plant capacity is the aluminum industry The head of one major company said his firm is cutting back plans to enlarge its overseas operations because expansion at home now looks even more promising

This executive expressed concern over inflation as dangerous to long term stability of the nation but not as a short-term threat to his corporation s profits

The major factors in the decision to invest is that demand is staying high Steel aluminum paper chemicals — industry just hasn t been able to produce fast enough

The head of a major Chicago-based retail chain said he has a six-month backlog for orders of barbed wire and the firm is receiving major orders it cannot fill

The administration is pleased to see the big investment boom since U S industry has been lagging behind overseas competitors in their investments in new plants and equipment

A major example of how business lives with rapidly rising prices is in the petroleum industry where profits have soared as high as 100 per cent in a year despite the higher prices they must pay to oil producing countries for petroleum

They simply passed along the higher costs in their prices

Hence the opposition of large corporations to price controls — they forced businesses to absorb some of the cost of inflation

They did this not only by limiting the amount of price increases as with steel and autos but by delaying increases through pre notification procedures which required 30 days

Some businessmen interviewed at Hot Springs argued this was counter productive in that it encouraged them to increase prices as much and as quickly as they could whereas they would be more flexible if there were no controls to worry about

Even the record high interest rates on loans are not hurting business in vestment plans Mickel said money borrowed at 9 per cent during a period of 10 per cent inflation can be profitable

Short-term interest rates are running over 11 per cent but businesses borrowing for investment purposes generally borrow at the lower long-term rates

A key Treasury Department economist agrees that big corporations have learned to live quite well with inflation but said small businessmen can be at a disadvantage since they do not have the same ready access to credit money

The concern of business leaders attending the Business Council meeting was over the instability of governments both the United States government and the government of its allies, Great Britain France and Germany

One executive said inflation was a factor in this instability and for that reason — if no other — must be brought under control

Police General Retires In Spain

Madrid (UPI)—Carlos Iniesta one of Spain s most outspoken right wing generals retired Monday from his post as commander of the para military Guardia Civil Police Force

Iniesta whose 50 000 man force is responsible for maintaining public order in rural Spain went into automatic retirement at reaching the age of 64

Schools Advising Seniors On Jobs

By DICK HOLMAN
Star Staff Writer

All of a sudden this year I started thinking about what I m going to do the rest of my life recalled Lincoln High senior Lee E Gerner

He got his answer yesterday, the first day on a job he believes has a future thanks to the Lincoln Public Schools

"If it weren't for Mr (Jerry) Gruber, I guess I wouldn't be here at all," said Gerner, 18, who began his work part-time at Bausch & Lomb, 650 N 27th, even before his graduation on May 31.

Gruber, coordinator for the public schools Career Education Project, helped initiate in mid-April what he calls "exiting placement," assisting graduating seniors who want full-time jobs

The program doesn't compete, rather complements the services offered by employment agencies Gruber said

He suggested that "maybe schools are in a better position to work with kids as far as job placement," adding, "We've had them for 12 years" As well as knowing students personally, counselors can rely on student records to aid in matching graduates with jobs, he said

"Shouldn't we be helping kids with jobs as much as with college entrance?" Gruber asked rhetorically

The public schools' commitment to the concept of furthering a student's career after graduation "is something new for us," said special projects director Carl. R. Spencer.

"I used to work at a service station for a year and a half " said Gerner, 27255 Everett "I didn t want to stay there because there was nothing to advance in and the same held in his summer jobs with the city street department.

When Bausch & Lomb called Gruber and "told him they were looking for someone who wasn't planning on going to college," he set up the interview for Gerner, who got the job — learning to grind lenses — on his own merits

The guidance departments in all four public high schools and Pius X are participating in such exiting placement, Gruber said, crediting teachers too for advising job-hunting seniors

Gruber has a cooperative agreement with the State Employment Office, which provides him with up-to-date lists of 500-600 jobs available in southeast Nebraska But "realistically, at this point, we're running a band-aid program" Gruber said

He has found job possibilities for about 35 Lincoln High seniors He screens each senior, then promises each applicant three interviews and calls prospective employers as a follow-up

Employers who contact the schools are interested in getting career employes, Gruber said. "They're not anti-college. This is another alternative to going to school — you can learn on the job."

Gruber said he will work with jobless student applicants through the summer, not dismissing them after they receive their diplomas

"Hopefully, next year we can get something a little more sophisticated," he said, for example, a central clearing point for employers to contact.



STAR PHOTO

GERNER . . . learning to grind lenses.

Today's Chuckle

The cost of living may be high but it's still a bargain.

Copyright 1974, Gen. Fea. Corp.

On Inside Pages

World News 2,3
Agreement Reported Near
State News 25
Oldsters Toot On Bottles
Women's News 15,16
Old Family Rums Recipe
Sports News 19-21
Synthetic Turf Question Raised

Editorials	4	Deaths	29
Astrology	5	T V Radio	9
Entertainment	24	Want Ads	29
Markets	26 27		

The Weather

LINCOLN Partly cloudy and cooler Tuesday and Tuesday night Chance of early morning showers Tuesday High lower 70s Winds northwesterly 12 to 25 mph Slight chance of showers Tuesday night Low 45 to 50

NEBRASKA Partly cloudy Tuesday and Tuesday night Chance of few early morning showers extreme east Tuesday Highs mid 60s to lower 70s Slight chance of thundershowers southeast and extreme east Tuesday night Lows mid 30s northwest, upper 40s southeast

More Weather, Page 25

Crash Claims Second Victim

A three-car accident Friday night at 20th and Cornhusker Hwy Monday claimed its second victim

Debbie Graham 18 of 2625 N 9th died at Bryan Memorial Hospital where she had been listed in critical condition since the accident

The accident earlier had claimed the life of her sister Kendra 16

Both were passengers in a car driven by Tommy Crow 18 of Hallam which police said was eastbound on Cornhusker when it crossed a concrete median and was in collision with two westbound vehicles

Crow was listed in fair condition Monday at Bryan Memorial Hospital Also remaining in the hospital was Nita Johnson 16 of 3046 W who was listed in good condition

Johnson was a passenger in a car driven by Phillip Gildersleeve 20 of O Neill which was one of the vehicles westbound on Cornhusker Johnson was dismissed from Bryan

David L Griffith 22 of 285 Garber, driver of the third vehicle was not injured His wife Gracie and their three-year-old son Justin were treated and released Friday night.

Supreme Court Decision Washes Out Over 600 Cases

WASHINGTON (AP) — The Supreme Court held Monday that the Nixon administration violated federal law in a host of wiretaps against narcotics and organized crime suspects.

The court's decision washes out cases against some 600 defendants and perhaps more, because the evidence gathered in defective taps may not be used at trial.

In other action, the high court refused to hear appeals by International Business Machines (IBM) challenging an order forcing the computer giant to turn over documents to the government that it claims are lawfully confidential. The government has launched an antitrust case against IBM.

Following the court action, the corporation said it was turning over some 700 documents to the Justice Department trust busters. The alternative was a $150,000-a-day fine.

In still another case, the justices overturned a federal appeals court decision on trade secrets that the legal and business communities claimed would lead to chaos and have a multibillion impact on American industrial research.

The wiretap decision stemmed from practices at the Justice Department when it was run by former Atty. Gen. John N. Mitchell. The taps in question were authorized in each instance by a federal judge. The question in the case was whether the Justice Department had complied with provisions of the 1968 Omnibus Crime Control Act in applying for the taps in the first three years following the act's adoption.

The court found that the practice of allowing Mitchell's executive assistant to approve applications was contrary to the law's demand that the requests be approved by the attorney general himself or a specially designated assistant attorney general.

The court was unanimous in condemning the practice. Justice Byron R. White delivered the court's opinion.

It is apparent, said White, "That Congress desired to centralize and limit this authority where it was feasible to do so ... To us, it appears wholly at odds with the scheme and history of the act to construe (its) provisions to permit the attorney general to delegate his authority . . ."

In a second wiretap case the court did preserve some challenged taps. The applications bore the name of an assistant attorney general but were actually approved by Mitchell himself. The court found this no barrier to use of evidence gathered by the taps.

The trade secrets decision found that federal law on patents does not preempt state trade secret laws. The justices reversed a ruling by the U.S. Circuit Court in Cincinnati, which had applied the federal law

"Congress, by its silence over these many years, has seen wisdom of allowing the states to enforce trade secret protection,' wrote Chief Justice Warren E. Burger for the six-two majority.

Justices William O Douglas and William J. Brennan Jr. dissented. Justice Lewis F. Powell Jr took no part in the case

It arose from a dispute involving Kewanee Oil Co and the four founders of its rival, Bicron Corp , who were former employes of a division of Kewanee.

The oil company charged that the four had pirated a trade secret. The circuit court had found in favor of Bicron

That brought cries of dismay from the American Bar Association, which said the decision placed doubt on the enforcibility of thousands of contracts in the United States

The Manufacturing Chemists Association said the lower court decision would encourage thefts of industrial secrets.

The documents involved in the IBM-government suit first surfaced in private antitrust litigation brought against IBM by Control Data Corp

During that suit, which was eventually settled out of court, IBM turned over a massive amount of documents In doing so, the corporation's attorneys argued they inadvertently included papers which they were legally entitled to keep secret. U S District Court Judge David N. Edelstein of New York told IBM to turn the documents over anyway and established a fine should they fail to do so.

Heads Together
Hairstyling for Guys and Gals
Glass Menagerie
12th and "O"
(A Lucie Duerr Beauty Salon)

U.S. Fliers Airdrop Cambodian Supplies

PHNOM PENH, Cambodia (AP) — A handful of Americans still draw combat pay in Indochina, flying supply missions to Cambodia from Thailand.

Perhaps four dozen of them at a time fly in Air Force C130 transports to places like Longvek, where 40,000 Cambodians are surrounded and under attack from the Communist Khmer Rouge

The men fly out of the air base at Utapao, near a beach resort 116 miles southeast of Bangkok, Thailand's capital. Military sources say the airmen are on temporary duty from Clark Air Force Base in the Philippines, 1,300 miles away, for periods as short as two weeks.

The military informants add that about 3,000 tons of ammunition, small arms, containers of fuel, medical supplies, food and sundry equipment were air dropped by United States planes to Cambodia in February and the tonnage slacked off to 2,000 in March.

But a month of bitter fighting in April, with Cambodian garrisons battling for their lives, brought calls for twice the March total.

The aerial supply effort in March accounted for about 10 per cent of the supplies provided to the Cambodian armed forces by the United States.

Military aircraft fly over Cambodia at 10,000 feet or less and feel secure; and at Longvek, a lone F4 Phantom jet, apparently on reconnaissance, is now and again seen at 3,000.

"It depends on what kind of situation you're talking about," one military source said. "Going into an airport if you're going to land, you've got to land and of course you could take some fire, but in an air drop they're going to stay out of the way of any ground fire."

What would happen if one of the supply planes was shot down or crashed in the war zone?

Air Force Gen. Timothy F. O'Keefe, head of all Southeast Asia tactical air operations and the highest ranking U.S. officer in the region, says: "We'd protect U.S. lives to the extent that we had to."

He adds that he would try to get authorization from the Pentagon before using armed planes but would go it on his own

Guinea-Bissau Rebels Ask End To Warfare

ALGIERS (AP) — Rebel leaders from Portuguese Guinea became on Monday the first in Portugal's three troubled African territories to propose negotiations to end more than a decade of guerrilla warfare.

A statement issued by the diplomatic mission here of the republic of Guinea-Bissau, the name insurgents have given to the two-thirds of Portuguese Guinea which they control, said the negotiations with Portugal's new regime could begin "with or without a cease-fire."

But it warned the rebels were aiming for "the total liberation of our people."

In Lisbon, Portugal's ruling military junta withheld comment on the reports from Algeria.

"We know of the reported offer," a junta spokesman said, "but we have no comment."

The rebels belong to the African party for the Independence of Guinea-Bissau and the Cape Verde Islands, known as PAIGC, and issued the statement after an "extraordinary meeting."

Independence movements in Angola and Mozambique, Portugal's two other African colonies, which are both larger than Portuguese Guinea, have rejected talks with the Portuguese junta of Gen. Antonio de Spinola.

Spinola's regime, which came into power April 25 after saying a military solution to Portugal's African problem was impossible, had offered negotiations and proposed that the rebel movements submit the conflict to a vote among the native populations.

PAICG's statement, while demanding independence, did not make it a prerequisite for negotiations.

For a cease-fire to precede negotiations, the rebel group said, Portugese forces in Guinea-Bissau, will have to "cease all operations and aggressive acts against our population" and regroup in command centers.

In Mozambique, military and police patrols circulated in Beira after whites and blacks clashed while radio broadcasts urged calm, the Portuguese news agency ANI reported

Gen. Francisco da Costa Gomes, the No. 2 Man in Portugal's military junta, was reported to have told a news conference in Beira that Portugal has no intention of expanding the war in Mozambique, which has been going on for a decade

The Portuguese news agency Lusitania reported from Beira that Gomes told a news conference Monday he made unofficial contact with Frelimo sympathizers in Lourenco Marques, the capital of Mozambique, asking them to tell guerrilla leaders he wanted to set up official negotiations for a truce

coupon
Mr. Steak
AMERICA'S STEAK EXPERT
5505 "O" Hours: 11 a.m. to 9 p.m.
MEET AMERICA'S STEAK EXPERT
Jim Mather — Founder of Mr. Steak, Inc.
Present this Coupon for 50¢ off on the Jim Mather Continental Special
Good May 15 only
Large ground beef patty stuffed with Swiss cheese and mushrooms served on a toasted Continental bun
50¢ off



On May 14th VOTE FOR WILLIAM
WYLIE
REPUBLICAN
FOR LT. GOVERNOR
★ FORMER STATE SENATOR AND COMMITTEE CHAIRMAN
★ EXPERIENCED IN GOVERNMENT
★ A MAN OF INTEGRITY AND ABILITY
Wylie for Lt. Governor Committee, Jim Ashmanskas, Neligh, Chairman
Rev. Wayne Schreurs, Seward, Treas.

Low-cost protein.
Another good reason to drink milk.

A big hunk of cake will always be a mighty good reason for a big, cold glass of milk.
Here's another good reason. Milk's a low-cost source of high-quality protein. Like the kind you find in beef.
And just two 8-oz. glasses give one-third the protein most of us should have each day.
Low-cost protein. Another good reason to drink milk.
american dairy association.

Our Attorney General should have years of investigative experience.



DOUGLAS Does.
During 18 years of public service, Paul Douglas has coordinated investigative efforts of local, state and federal law enforcement agencies.
PAUL DOUGLAS for attorney general
PAID FOR BY PAUL DOUGLAS FOR ATTORNEY GENERAL COMMITTEE
DUANE ADKINS, CHAIRMAN, 2232 WOODSDALE, LINCOLN, NEBRASKA
GLORIA DRISCOLL, CAMPAIGN CO-CHAIRMAN, PLYMOUTH, NEBRASKA
W. W. COOK JR., TREASURER, 1112 N. 14th ST., BEATRICE, NEBRASKA

Israel, Syria Move Nearer Agreement

JERUSALEM (AP) — Israel and Syria have moved closer to agreement on a disengagement line separating their armies in the Golan Heights, a senior American official said Monday.

But Secretary of State Henry A. Kissinger was making no predictions. After meeting with Premier Golda Meir and Foreign Minister Abba Eban, Kissinger was asked if an agreement was in sight for this week. He replied: "I don't make any speculation of this kind. . . I will go to Damascus tomorrow with the Israeli views on the Syrian considerations, and then we'll see where we are."

Kissinger was booed and jeered as he arrived for the talks and as he left.

Scores of demonstrators — and many other Israelis — were fearful that Kissinger was pressuring Jerusalem into risky territorial concessions on the Golan Heights in order to achieve a disengagement of Syrian and Israeli troops.

The high American source said it was still possible that Kissinger's mission might fall short of a settlement.

The offical said Kissinger was counting on Israel to make further "refinements" in its position before he shuttles back to Damascus to see Syrian President Hafez Assad.

Relatively small distances are involved in the dispute, he said, but the differences are of major concern to both sides.

The Israeli Cabinet met in special session for four hours shaping its response to Assad's demands for a broader withdrawal.

Information Minister Shimon Peres said: "I think tomorrow will be the most important day in the negotiations."

The crux of Kissinger's shuttle diplomacy is to achieve a compromise on where to draw the disengagement lines.

U.S. officials indicated that Israel and Syria are close to agreement on the kind of United Nations force that would stand as a buffer between the two armies. They were also approaching agreement on a "thin-out" of armor behind the lines.

U.S. officials said Kissinger has never suggested that Israel give up any of the paramilitary settlements strung along the frontiers won in the 1967 war with the Arab states. Nor are three strategic hills around the town of Quneitra, the provincial capital of the Golan Heights, the sticking point in Kissinger's 16-day effort, the officials said.

After he sees Assad, and certainly by Wednesay, Kissinger should know if he can accomplish a troop separation, newsmen were told.

In any event, the secretary intends to return to Washington no later than Sunday. Technical experts could be left behind to deliberate subsidiary issues once there is an agreement to dis-

If there is a settlement, Kissinger is prepared to convey private assurances on various sensitive points from one side to the other. He played such a role last January working out an Israeli-Egyptian troop separation on the Suez Canal.

Fighting on the Golan front was in its 63rd day as the negotiations proceeded.



AP

Villagers Mourn Dead Children

Villagers in Kfeir, Lebanon, crowd around the bodies of two children Monday. A Syrian spokesman said the children and their mother were killed in an Israeli air attack Monday morning. Kfeir is the ancestral village of Sen. James Abourezk, D-S.D.

FBI File Secrecy Upheld By Court

Washington (UPI) — Amateur investigators challenging the decade-old Warren Commission report on the assassination of John F. Kennedy failed at the Supreme Court Monday to force the FBI to make some of its records public.

The Supreme Court refused to review an appeals court decision that the FBI can keep the Kennedy files secret under provisions of the Freedom Of Information (FOI) Act.

Harold Weisburg, author of four books on the assassination, had sought FBI reports on bullet fragments taken from Kennedy's body.

The FBI turned down Weisburg, as it has others who wanted portions of Kennedy files, on grounds that the FOI did not apply to to "ingestigatory files compiled for law enforcement purposes."

Weisburg contended that no possible harm could come by making public the files, now over 10 years old, unless the FBI knowingly had suppressed evidence. He said the courts acted as mere "rubber stamps" by allowing the secrecy "even though no federal law was violated, no prosecution is contemplated, and disclosure would not harm the agency's legitimate law enforcement functions."

Weisburg said the Warren Commission was told only that the bullet fragments were "similar in metallic composition," leading to a conclusion that Lee Harvey Oswald acted alone when Kennedy was slain Nov. 22, 1963.

In asking for Supreme Court review, Weisburg said spectographic analysis could further determine if different guns were used by finding "trace elements" incompatible with Oswald's weapon.

"Weisburg maintains that the disclosure of the reports he seeks would disprove the official theory of the assassination and show that the FBI deceived the Warren Commission and the public as to what the results did in fact show," attorneys told the Supreme Court.

The appeals court in the District of Columbia said the FBI had met its obligations under FOI by providing testimony from a special agent claiming that release of the information would "seriously interfere with the efficient operation of the FBI and with proper discharge of its important law enforcement function."

Independent Truckers Keep Right On Rolling

By The Associated Press

Independent truckers kept their rigs rolling on Monday, generally ignoring a call for a nationwide strike over fuel prices and speed limits. There was scattered violence in a few areas, but authorities in most places said truck traffic was normal.

"We've got zero problems," said Bill Clark, a Maryland State Police spokesman.

Militants who called for the latest shutdown claimed it was highly effective in several areas, but their estimates could not be confirmed.

James Cox, information officer for the state police in Pennsylvania, where earlier shutdowns sparked violence and cut traffic, said at midafternoon: "Truck traffic is smooth and normal in volume and every other way. This is just an ordinary Monday." He said 11 incidents of violence had been reported, most minor and most before daybreak.

Other violence was reported in Georgia, Tennessee, Kentucky and Oklahoma. Most of the incidents involved windshields smashed by rocks or sniper fire, and no injuries were reported.

Michael Parkhurst, editor of Overdrive magazine, a Los Angeles based industry publication that called for the shutdown, said state officials couldn't prove their claim that truck traffic was normal. He said their reports were "pure guesswork."

Leaders of Monday's work stoppage said they wanted a fuel price rollback, an increase in the 55 m.p.h. speed limit, higher weight limits for trucks and an audit of the oil companies.

The Senate rejected a move on Monday that would have allowed states to raise the speed limits to 60 m.p.h. The proposal came from Sen. Robert Dole, R-Kan., who contended that the present limit imposes a hardship on truckers and residents of rural areas. It was rejected by a vote of 51-29.

Sens. Carl Curtis and Roman Hruska, both R-Neb., voted for raising the speed limit.

THE LINCOLN STAR
Vol. 72, No. 193 May 14, 1974

Published each weekday by the JOURNAL-STAR PRINTING CO., 926 P St., Lincoln, Neb., 68501 Phone 432-1234

Second class postage paid at Lincoln, Neb.

CARRIER SUBSCRIPTION RATES

In Lincoln or to vacation address Sunday 35c week, Daily, 55c week, Daily and Sunday, 90c week

MAIL SUBSCRIPTION RATES

Nebraska Northern Kansas outside of Lancaster Co or to Lancaster Co outside of the carrier boy area

	Daily	Sunday	Both
1 Yr	$24 50	$18 20	$42 70
9 Mo	18 50	13 65	32 15
6 Mo	12 50	9 10	21 60
3 Mo	6 50	4 55	11 05
6 Wks	3 00	2 10	5 10

To other states Daily 55c week Sunday, 35c week both 90c week

Associated Press is exclusively entitled to republish all local news printed in this newspaper and all other AP dispatches

Member Audit Bureau of Circulation

New York Times News Summary

Viet Cong Stop Talks

Paris — The Viet Cong announced Monday it was suspending the sterile Paris talks with South Vietnam on implementing the Vietnam cease-fire agreement. The suspension ended all formal contacts between the two sides, since their Joint Military Commission in Saigon also broke down. Actually, there have been no talks in Paris since April 16, when Saigon said it would attend no further meetings because the Viet Cong had captured a base at Tong La Cham.

Sri Lanka Faces Crisis

Colombo — Sri Lanka (Ceylon), short of food, is facing an economic crisis that Prime Minister Sirimavo Bandaranaike says has "almost squeezed the breath out of us."

Starvation Emergency Urged

United Nations, N.Y. — Henry R Labouisse, director of the U.N. Children's Fund (UNICEF), warned Monday that up to 500 million children face the threat of malnutrition and even starvation as a result of high oil and food prices and continuing inflation. He suggested that the 30-member UNICEF board consider declaring an emergency.

Premier's Health Failing

Hong Kong — Pleading old age and poor health, Chinese Premier Chou En-lai, 76, has absented himself from a number of Peking state functions. There are hints that he has turned over some of his duties to deputies.

Plumbers Under Orders

Washington — Highly reliable sources reported that President Nixon, in a letter sent two weeks ago to Judge Gerhard A. Gesell of federal district court in Washington, said that the White House "plumbers" unit was operating under a general delegation of his presidential authority when it broke into the office of Dr. Daniel Ellsberg's psychiatrist in 1971. Gesell will preside over the trial of six men indicted in the break-in.

Six Get Most Funds

Washington — The nation's six largest cities will get most of the $24 billion in mass transit funds that would be provided under legislation being prepared by the House Public Works Committee. The funds would be used for capital and operating expenses over the next six years. They would be provided by new revenues rather than the Highway Trust Fund, as proposed by the administration.

Kissinger Wife Likes Trip

Jerusalem (Washington Star-News) — Nancy Maginnes Kissinger is enjoying her travels in the Middle East as her husband, the secretary of state, tries to bring about a cease-fire, but she is anxious to get back to her own foreign policy work as well as find a home for the couple in or near Washington.

Bank Head Dismissed

New York — The directors of the financially pressed Franklin National Bank, the nation's 20th largest, dismissed President Paul Luftig Monday and disclosed that Peter Shaddick, executive vice president and director, had resigned in the wake of the discovery of large foreign-exchange trading losses. The directors also approved omission of common and preferred dividends and said they plan to raise $50 million through a stock subscription offering.

(c) New York Times News Service

Italy Upholds Prodivorce Law

ROME (AP) — Italians lined up almost 3-2 Monday to keep the nation's divorce law, after a bitter referendum campaign in this Roman Catholic nation. The voters handed a rebuff to the government and to the Vatican.

Immediately after the results were announced, thousands supporting the divorce law jammed Rome's Piazza Navona for a celebration, and others swept through the streets of the capital waving banners and shouting: "We won! We won!"

There also were prodivorce celebrations in Florence and other major cities.

The final count of more than 32 million ballots cast showed that 19,093,929 voters, or 59.1 per cent of those who went to the polls Sunday and Monday, wanted the divorce law retained on the books. A total of 13,188,184 voters — 40.9 per cent — wanted it repealed.

The outcome could mean serious trouble for the center-left coalition government of Premier Mariano Rumor, whose Christian Democrats strongly advocated doing away with the law.

The Communists, the most vocal among the groups supporting the divorce law, appeared likely to press their claim for a voice in the government.

The vote ensured the law's permanence at least through May of 1979. Italian law prohibits another referendum on the same issue for five years.

Prodivorce balloting was heaviest in industrial cities.

Bishops urged church members to vote for repeal of the divorce law, and Pope Paul VI said he fully supported the views of his bishops.

But even in Rome, where the bishop is the Pope himself, 68 per cent of the voters supported the divorce law. In Brescia, the pontiff's home town, opponents of divorce won narrowly — 299,980 to 295,612.

The Vatican issued no immediate comment on the outcome.

Enrico Berlinguer, secretary of Italy's Communist party, largest in the West, hailed the retention of the law as "a grand victory of liberty, reason and right." L'Unita, the Communist party organ, published a special edition proclaiming in red ink: "A Great Victory for Liberty."

GM Raises Prices 1.9%

DETROIT (AP) — General Motors announced Monday it is raising prices on its 1974-model cars and trucks an average $105 per vehicle.

The firm said the increase amounted to 1.9 per cent, plus a $10 per vehicle increase in destination costs.

The firm blamed cost pressures for the increase.

The firm said the price hike goes into effect beginning with vehicles shipped on Wednesday.

Included in the increase is a $52 jump in the base price, plus $43 for major options.

Last week, Ford increased its base prices an average $141, and boosted option and destination prices another $23.

Chrysler, a week earlier, hiked its average sticker price $99 and increased optional equipment $23.

School Lunch

Wednesday

Elementary Schools

Pizza
Buttered corn
Waldorf salad
Fruit gelatin
Milk

Jr. & Sr. High Schools

Hot steak sandwich
Mashed potatoes
Buttered carrots or broccoli
Juice
Relish plate or applesauce gelatin
Bread and butter
Egg salad peanut butter or cheese sandwich
Fruit cobbler or fruit

Pick a locksmith in the Yellow Pages



☒ Elect AL KUPER
for the SOUTHEAST NEBRASKA TECHNICAL COMMUNITY COLLEGE DISTRICT 5. GOVERNING BOARD

A former president of McCook Junior College. 21 years teaching experience. Manpower Co-ordinator for Occupational Programs for Lincoln. Life-long resident of Nebraska. WITH SOMETHING AS IMPORTANT AS EDUCATION, EXPERIENCE COUNTS.

Ad paid for by Al Kuper 1530 Regency Drive



TUESDAY, MAY 14
VOTE FOR
X
ON STATE LEGISLATURE
AMENDMENT NO. 1



COSTS YOU 1 PENNY A MONTH
FOR BETTER GOVERNMENT IN NEBRASKA

NEBRASKA COMMITTEE FOR BETTER GOVERNMENT
CO-CHAIRMEN
P. Moore
[illegible]
Dan Adams
RR3 Box Lake Shore
517 W. Stolley Park Road
Grand Island
TREASURER
Don Adams
RR3 Box Lake Shore

The American Family

The family has been called the backbone of our society ... and it's the most important thing in most people's lives.

When there's a loss within a family, we want to do everything we can to help those left behind.

Hedgman-Splain & Roberts Mortuary



4040 A STREET • LINCOLN, NEBRASKA

It's the people...

THAT MAKES US WHAT WE ARE

MICHELLE BEQUETTE
Teller

LINCOLN'S BANK OF CONVENIENT SERVICE

Michelle Bequette is a good example of how our people get around ... from drive-in teller, to inside teller to the proof machines and all since joining us in December 1973! Michelle graduated from Lincoln Southeast and prior to joining our staff she studied at the University of Nebraska. Experience in different areas means learning the various functions of our bank and that means being able to better serve you and your banking needs. As we've been saying, "It's 'The People' that makes the difference!

PEOPLE PLUS...
- Right-at-the-door parking
- 57 weekly hours of drive-in teller service
- Walk-in level services all on one floor... checking, loans, safe deposit vault, travelers checks ...everything!

AND IT'S ALL CONVENIENTLY AWAY FROM DOWNTOWN TRAFFIC AT

WGB WEST GATE BANK
MEMBER FDIC
Capitol Beach Blvd. & West O



People like you like Bishops

Senior citizens like Bishops because they can build their own meal at their own price. So, whether they are hungry for a lot . . . or a little . . . they find just what they want. Bishops is a place people like. People like you.

YOU'LL FIND WE'RE JUST A LITTLE FUSSIER
Bishops
Gateway Shopping Center
Lincoln

Pleasures Of Raising Plants Extolled

By ROBERT PETERSON

Perhaps half of all older people have discovered the excitement of raising plants. Those who haven't should be pushed, persuaded and prodded to take up horticulture in some form, whether it be having a small garden or just tending a row of house plants on a window ledge. Plant life is the very key to human existence and warrants our fascination and study.

"Until I passed 60 I never realized plants could be so fascinating," an older woman told me yesterday at a garden show. "Observing plants and following their growth from insignificant seeds to a rich, leafy culmination has given me a new appreciation of the miracles of nature."

She went on to say that when she lost her husband she needed a new purpose in life and something to take her mind off her arthritis. So she decided to become an authority on house plants.

She dug, planted, pruned, mulched, studied and learned nearly everything there was to know about the more popular house plants. Today she has 48 potted plants on racks next to the sun-filled windows in her three-room apartment, and says she never feels lonely. She even talks to her plants at times, and is always inviting folks in to see her thriving specimens.

"When you mention house plants most folks think of that terrible rubber plant that used to be in Grandma's living room," she said. "But there are at least 60 attractive, inviting plants which can be easily grown in doors — many of which need little or no sun, such as dracaena, bromeliads, philodendron, ficus repens, fatshedera, oleander, episcia, coleus and hibiscus.

"Every home and office should have banks of living, breathing plants which symbolize nature itself and can transform impersonal rooms into home-like quarters which are alive and vital. Plants are particularly wonderful for infirm older people for they can bring the great out-of-doors to their very bedside.

"They may not be as responsive as animal pets, but they react in a positive way to good care and affection. When you treat them right they seem to demonstrate their gratitude by showing good color and creating new leaves and buds. As with animals pets, some give you trouble. Certain ones are stubborn and nonconforming and require extra patience and attention. It's not a static hobby. Each plant is different in its way and this is challenging. Yet they require little real work other than daily watering and occasional plant food.

"One of the pleasures of having plants is that you can give bulbs, seeds, cuttings and entire plants to friends and acquaintances. I haven't gone out and bought presents for anyone in years. I always give house plants and people seem very appreciative. They tell me it's a more imaginative kind of gift than handkerchiefs and scarves.

"Plants can also be profitable," she concluded.

(c) 1974, McNaught Syndicate, Inc.)

CARMICHAEL



Curtis Asked To Help Get Road Funds

By United Press International

Gov. J. James Exon has enlisted the aid of Sen. Carl T. Curtis. R-Neb., in trying to obtain additional highway funds for the state this year.

In a letter to the senator, Exon said the Nebraska Department of Roads has learned through the Federal Highway Administration (FHA) that cash payouts of federal highway funds at the national level are running ahead of original projections.

Because of that, the governor said, states which are able to claim immediate payments for the federal money already earned beyond their existing state-by-state obligational controls are in a position to receive additional funds at this time.

On April 18, Exon said, the Department of Roads advised federal officials "that we can immediately claim $15.6 million in reimbursement payments for Interstate Highway projects for which we provided advance funding by means of the $20 million bond issue in 1969. In addition, we advised the FHA that we can immediately claim some $900,000 in payment for miscellaneous projects on which we have earned federal funds."

ASTROLOGICAL FORECAST

☆ By SIDNEY OMARR ☆

Forecast For Tuesday

Taurus persons usually respond to questions in a civilized manner. But Taurus is not easy to move, change or influence. These persons are set in their ways, often sure they are right and willing to bet on it. Taurus is Venus and the throat and the love of comfort, luxury and a heightened sense of sensuality. Barbra Streisand says she would rather be born under Taurus than any other zodiacal sign. Her sign? Taurus!

☆ ☆ ☆

ARIES (March 21-April 19) Perceive motives. Friendly gesture could be coverup for ulterior motive. Be ready and willing to initiate changes. Member of opposite sex could be romantic but impractical. You succeed now if mature enough to eschew false flattery.

TAURUS (April 20-May 20) Build toward goal. Your natural qualities surge to forefront. Persons in positions of authority are interested in you. Be receptive, diplomatic. But also insist on knowing where you are going — and why. Another Taurus and a Libra figure prominently.

GEMINI (May 21-June 20) What appeared solid may actually be elusive. Know it and do some double checking. Perceive meanings, motives. Deal with Pisces, Virgo persons. You receive communication which fortifies beliefs and morale.

CANCER (June 21-July 22) This is presure point — the chips are down and money is in escrow. Indications are that you win, gain, elevate position. You have extra burden or responsibility, but you'll love every minute of it. Capricorn figures prominently. Money affecting partner, mate is also featured.

LEO (July 23-Aug. 22) You find out things which ordinarily would escape your attention. You can get rid of burden not rightly your own. You will observe and learn. Aries, Libra persons are drawn to you. This is time to complete project.

VIRGO (Aug. 23-Sept. 22) New approach to work and health is featured. You improve relations with associates, those who share your interests. Much that had been considered lost is recovered. Dynamic person with fresh ideas wants to share. Be receptive.

LIBRA (Sept. 23-Oct. 22) What had been repressed is released. You have more freedom to create, to imprint you own style. Follow through on hunch. Don't let conscious mind get in way of inner urge. Aquarian could play significant role.

SCORPIO (Oct. 23-Nov. 21) Study Libra message for valid hint. What appears to be a restriction is due to boomerang in your favor. Conservative associate concedes major point. Be a gracious winner. You will be on more solid ground, more secure emotionally — and financially.

SAGITTARIUS (Nov. 22-Dec. 21) Relative could prepare sensational dinner. Enjoy yourself! You've earned the repast! Frank discussion will pay dividends. Truth will set you free. Know it and act like you are aware of it. Aquarius, Leo and Scorpio persons figure prominently.

CAPRICORN (Dec. 22-Jan. 19) Change is profitable. Guard possessions while in transit. Fast-talking individual may be trying to "pump" you for information. Tell what should be told — no more, no less. Message will become increasingly clear.

AQUARIUS (Jan. 20-Feb. 18) Bright colors are favored. Be conspicuous. Assert yourself — express opinions in direct, positive manner. Lead rather than follow. Family member is ready to make peace. Be receptive. Strive for greater domestic harmony.

PISCES (Feb. 19-March 20) Hospitals, institutions, clubs and organizations are featured. Co-operate in project designed to aid special charity. Visit persons confined to home. Avoid brooding. You are on brink of self discovery — if you heed inner voice.

IF TODAY IS YOUR BIRTHDAY you can write and speak in compelling manner. You have insatiable curiosity. April was a very important month. June will see you beginning a new project. Gemini and Virgo persons play key roles in your life. You are an active person aware of current events and a good reporter.

Copyright 1974 Gen. Fea. Corp.

TUESDAY, MAY 14
VOTE FOR
X
ON STATE LEGISLATURE
AMENDMENT NO. 1

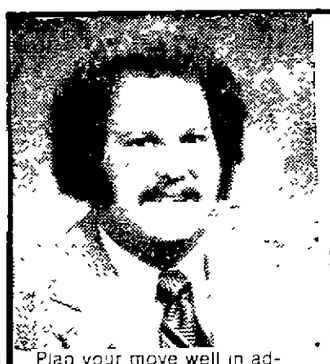


COSTS YOU 1 PENNY A MONTH
FOR BETTER GOVERNMENT IN NEBRASKA
NEBRASKA COMMITTEE FOR BETTER GOVERNMENT
CO-CHAIRMEN
P. J. Morgan
Ernest M. Lewis, Omaha
Pat Allen
W. W. Hunting, Jr.
Sam Wolfe, Fremont
Grand Island
TREASURER
Ed Adam
ARS Office, Lake Ofanta



Fine femme fare "Hers"
COMING IN MAY
...with Gusto!
WHEREVER FINE BEVERAGES ARE SOLD

Let Molzer Music improve your slide.
1311 "M"



Making a Long Distance Move? Pre-planning solves problems.

....Wally Winter

Plan your move well in advance and solve problems later. Due to the gasoline shortage and lower speed limits, the long distance trucks are lining up loads more carefully so they can operate at full capacity and maximum efficiency.

The sooner the notice you give your mover the more problems you will have receiving the date of moving which you request. Remember when making a move choose a mover in whom you can place your trust and give him plenty of advance notice.

Call us for a package of brochures on making your moves easier.

"We'll be here tomorrow" "You can depend on us today"

WINTER BROS.
Ph. 432-7502

ANOTHER GREAT VALUE FROM
THE SHOE BOX



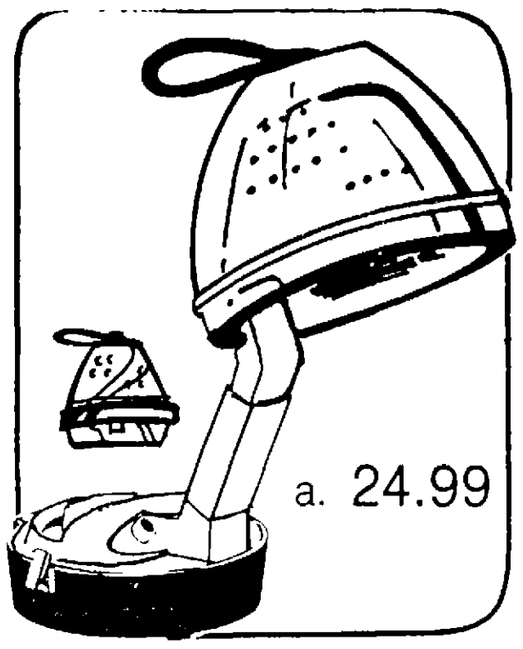
MADE TO SELL FOR $18.00
Life Stride
OUR PRICE $12.99
* BLACK PATENT * WHITE PATENT
* CAMEL SMOOTH

"The Only Shoe Stores You Need To Know"

1317 'O' St.
DOWNTOWN
Park & Shop
Mon. & Thurs. 'til 9 PM
ALSO NORMAN'S SHOE CENTERS
Omaha 55th & Military

SAVE up to 50% THE SHOE BOX

2600 No. 48th
No. 48th to BALDWIN
Mon.-Fri. 9:30-9:00 pm;
Sat. 9:30-6:00 pm
Sunday Noon-6:00
ALSO NORMAN'S SHOE CENTERS
Omaha 606 So. 72nd St.



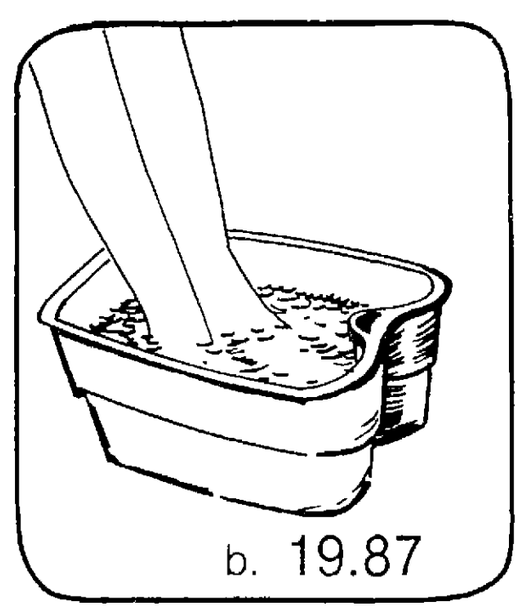
a. Sunbeam Vistadryer

The Sunbeam Vista hair dryer is a prostyle portable with four heat settings: cool, low, medium, high. It has a large volume of air flow to dry hair fast. It has a roomy transparent hood and folds into a smart carrying case. Go ahead, charge it!

24.94

MModel VHD 40

Save on electrics and accessories in our Bath Shops



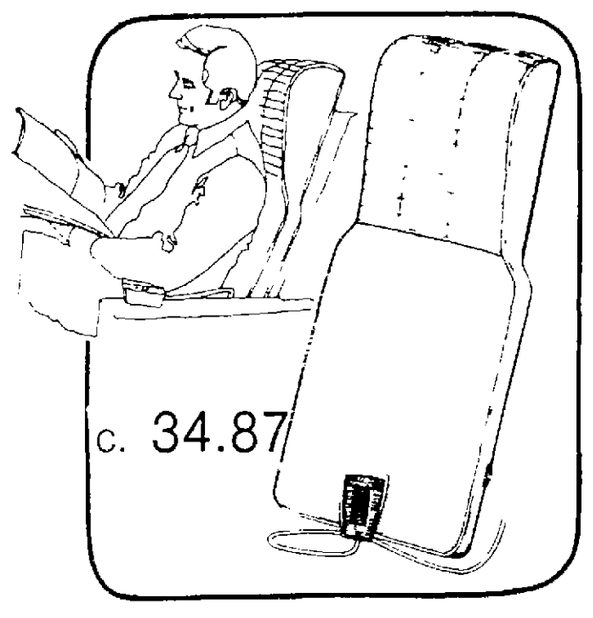
b. Oster foot massage

With or without water, the "Hydro-Lax" motorized massage relieves tired aching legs. Get the benefits of full body massage by standing up in unit.

19.87

Deluxe "hydro-Whirl" model has adjustable aerated flow from gentle to high.

29.87



c. Oster Massage Lounge

Massage your aching back with penetrating infra-red heat. Choose from eight different comfort combinations while sitting up or lying down. Heavy duty vinyl with quilted head rest. 30½" high, 15" wide. Remote control.

34.87

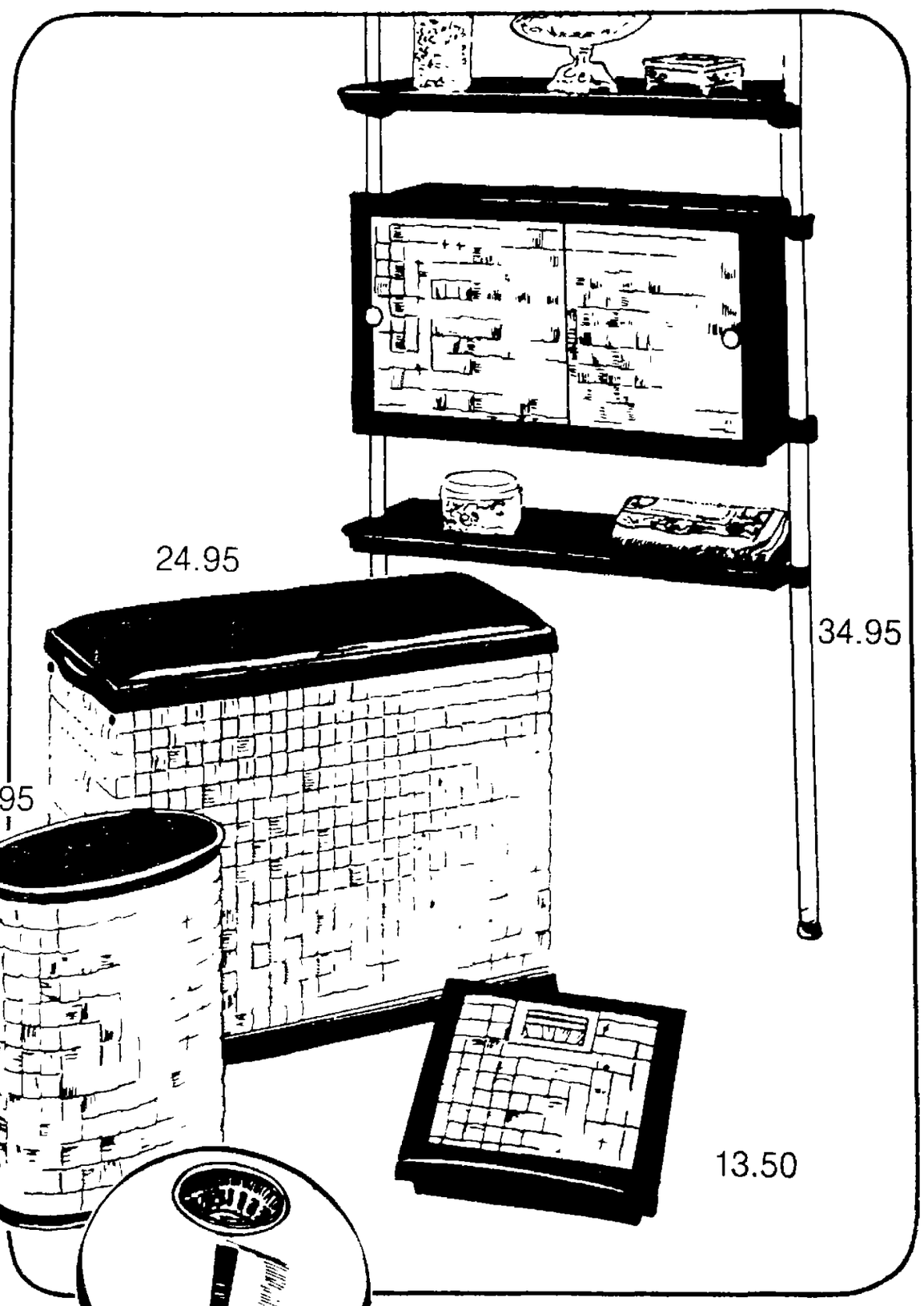
"Go natural" with new wicker by Counselor

"Shadow Weave" captures the rich, dimensional look of country wicker in easy-care vinyl. Woven of textured vinyl worked in a classic basket weave, the three-dimensional fabric plays back light and shadow to accent the surface texture and pattern interest of the wicker look. Available in the natural colors: wheat or malt. Charge yours today.

Scale	13.50
Wastebasket	9.95
Hassock hamper	24.95
Space saver	34.95
Full-size hamper	29.95

Bath Shops Third Floor

S&H GREEN STAMPS S&H Green Stamps the same day of purchase.



Special Oval stand-up scale with accurate 300 lb. capacity in white, gold, green.

Reg. 12.50 9.99

BRANDEIS

'Malicious, Vicious Campaign'

Some of the tapes of Watergate conversations contain disparaging references about ethnic origins, according to unnamed sources reported in the national press. The reports said such reference included "Jewboy," "kike" and "wop" in speaking of certain government officials, and the White House reaction to the disclosure was predictable.

Counsel Fred Buzhardt, who said he has listened to some 40 of the tapes, said he doesn't remember the word "Jewish" being used, although ". . . somebody may have said somebody was Polish." The President only used such references in a joking manner, said another aide. And, said Buzhardt, none of the references was meant as a slur. Thus they are not denied.

And Buzhardt proceeded to do just what has come to be expected of the Nixon White House: he attacked those who turned over the stone and stripped away the covers.

"It's clear that a concerted campaign has been made to cause these to be publicized," Buzhardt said. "I can only characterize this as a malicious and vicious attempt to poison the public's mind against him (the President)."

Attacking those who carry the message, those who are depicted as powerful interests seeking to undermine the American way of life, has always been a vital part of the Nixon game plan. If he creates enough smoke and fosters enough discontent with the press, it will obscure what he did or said.

It's futile to ask the people in the White House to look inward rather than finding a scapegoat elsewhere. They are incorrigible in that regard. But by using the strategy so often, it has been unmasked for what it really is. Whenever the White House says a vicious and malicious attack is being mounted against the President, people can bet that something malicious and vicious happened or was said at 1600 Pennsylvania Ave.

The use of racial slurs surely is not shocking to the public. There is a great difference between the private thoughts and public words of many, many Americans. Bigotry is an unfortunate part of our national life. But the public does expect more of a president who has pledged to bring us together. Those private thoughts are as much or more a part of him as the conciliatory public statements.

While attempting to sugarcoat the racial references, the White House may find that the public, if it had to choose, would prefer an honest bigot.

Election: Barometer Of Interest

State Mexican-American Commission Director Stan Porras notes an awakening interest in government among Nebraska's Mexican-Americans. That interest is a sign of these times in which minority and other interest groups of all kinds have found that political clout is the way to get things done.

Five candidates of Mexican-American descent are running for school board or city council seats in Grand Island, Mitchell and Scottsbluff and according to Porras, "this is the first time in Nebraska's history that we've had so many candidates." Five candidates does not exactly represent a flood, but it is a heartening trend.

And while over the past few years minority and special issue groups have found relief in some measure through the ballot box, the average voter remains apathetic in large numbers. Now, that apathy is being attributed to the disenchantment with politics caused by Watergate.

Whatever its cause. Nebraskans are said to be somewhat apathetic about today's state primary and local elections. It's predicted that only slightly more than half of the state's registered voters will go to the polls.

It's May and the ballots feature interesting and important races and issues. There are contested congressional primaries in two of the state's districts; half of the Unicameral's seats are up for grabs; there is a tooth-and-nail fight for the Democratic lieutenant governor nomination and the fluoridation issue is on the ballot in 100 or more Nebraska communities.

It would be a pleasant surprise if Nebraskans turned out to be more interested in government than they are generally given credit for.

Committee To Unimpeach The President



Tech College Shored Up

By DICK HOLMAN
Star Education Writer

They were on edge, and rightly so.

Sixty administrators and supervisers in the Southeast Nebraska Technical Community College had their jobs placed in jeopardy, when the governing board in effect fired every one in March.

The board's notice of no contract renewals until Area President Robert S. Eicher completed a reorganization of the area college represented a timely weeding out (apologies to Roger Welsch) of dead weight and duplication.

Although the Fairbury, Lincoln and Milford community colleges were merged last July 1 under an area concept for the state's vocational-technical schools, the three campuses were being operated much the same as in their previous single-unit status.

Neither the campus presidents nor the area staff had precedent or basis for a cohesive operation, and little aid from the fledgling area board.

☆ ☆ ☆

After five weeks of study, Eicher recommended and the area board approved firing three persons under scrutiny, including Fairbury campus President Ivan Simpson. (A fourth individual not offered a contract renewal was retiring.)

Ousting four out of 60 doesn't outwardly represent much of an uprooting. But elimination — firing simply for reorganization's sake — wasn't the purpose of the board's directive.

Rather, it put Eicher where he belongs, firmly and unquestionably in charge as president of each campus. The campus presidents were renamed directors, eliminating confusion to outsiders that board members said resulted from having an area president and three campus presidents.

Eicher rightly pointed out he didn't care much what tags the board chose to place on the presidents, suggesting prestige titles were a hollow measure of importance and effectiveness.

Whatever they were to be called, Eicher's directors on the new college organizational chart retained their autonomy and responsibility to administer educational programs, held together and directed by the strengthened area concept. In the shuffle, the board more importantly okayed Eicher's proposals to reassign 11 employes to area-wide functions in the 15-county area.

☆ ☆ ☆

At the same time, the board served notice that other administrators and supervisers had better step lightly with their renewed contracts. Board members warned if they decide they don't like the new operation, they'll try something else.

The board deserves credit for the brassy but warranted order to retread.

Brassy, because it ousted Simpson after seven years as president at Fairbury, based on objectives to his effectiveness, and it axed three other Fairbury positions, deemed unnecessary.

Warranted, because the board moved at a time when the direction of governing post-secondary education in Nebraska is flailing about, when none of the experts agrees yet on coordination.

Yet the board, it must be fairly pointed out, proceeds shakily at times. Case in point: The members voted last month to pay, almost belatedly, $1,115 in 1973-74 dues to the Nebraska Association of Technical Community Colleges.

Board Chairman Merle Ebers of Beaver Crossing objected, saying part of the dues goes to the pockets of lobbyists who wear too many other special interest hats. One newsman remarked in an aside that if the NATCC dues payment were to come out of the board members' pockets, they wouldn't have approved it as readily; that somehow, taxpayers' money is easier to spend.

☆ ☆ ☆

Almost coincidentally, some board members themselves may be ousted, when voters in the primary election Tuesday will partially shape what will be the composition of the board this fall.

New members will be faced with continuing growing pains, light and heady, from dues payments to firings.

The board will lose the benefit of considered decisiveness from Don Ferguson of Lincoln, not running for re-election: Ferguson gets kudos for providing most of the vocal leadership and working stimulus for any straight-ahead direction the board has taken, including the reorganization.

Chairman Ebers offers another of the few outspoken board voices, forthright and honest among what has been called a "gutless" board.

Other members occasionally infusing thoughtfulness and reason into board proceedings are Howard Mannschreck of Fairbury, Loretta Draper of Plattsmouth and Alan Dunlap of Milford.

Whatever shape the voters make the board, its charge is clear. Robert Wekesser of Lincoln set a precedent of sorts when he told fellow board members — and they agreed — that they'll clean house again if that's what it takes to get on right with the business of educating.

JACK ANDERSON

All For 10¢ A Stamp

WASHINGTON — Out of the higher postage that the public must now pay, Postmaster General Elmer Klassen has squeezed thousands of dollars to improve his living style.

He keeps two chauffeurs busy, at public expense, tooling his wife and himself around town. Their favorite driver put in so much overtime behind the wheel last year that he nearly doubled his government salary.

Several times a week, a chauffeur fetches Mrs. Klassen to dine with her husband in baronial splendor in the penthouse facility that he built at postal headquarters. This cost the taxpayers $50,000, which is a lot of postage stamps.

The taxpayers also pay a cook and a waiter to prepare and serve Klassen's meals with fitting elegance. Yet despite all this kingly treatment, the postmaster general still complains.

☆ ☆ ☆

Not long ago, a stern memo went out from the front office. "The two-pedestal dining-room table delivered in the last few weeks for Mr. Klassen's use in the Postal Service is too massive," protested the memo. "Mr. Klassen stated that he wants a smaller table that can be expanded if necessary . . ."

The matter of the postmaster general's table was given top priority. Needless to say, the memo added, "the Postal Service will assume any additional cost involved in transportation, etc."

Last year, Klassen became bored with the two official Cadillacs at his disposal and ordered a fancy, new Lincoln Continental. In order to avoid channels, he had a trusted aide, Gen. Robert McCutcheon, handle the details of making the car over into a limousine. But the energy crisis made it awkward for government bigwigs to be seen shuttling around in gas-guzzling limos.

So Klassen quietly cancelled the Lincoln and ordered a more modest Chevrolet Caprice instead. But he is not one to carry economy too far. He ordered the Chevy seats ripped out and new power seats installed. The spokesman said the fancy seats were needed to accommodate Klassen's six-foot-five frame.

☆ ☆ ☆

We recently reported that Klassen passed out expensive stamp albums to his friends at Christmas. We neglected to mention that the Postal Service also paid for two sets of Christmas cards mailed out by the Klassens.

The first design displeased the pampered postmaster general, because the crimson color was "funereal." He ordered another batch designed — at extra cost, of course, to the stamp-buying public.

These were delivered so late that Klassen had to pay his secretaries overtime to address the envelopes on a Saturday, so that the postmaster general could meet his own Christmas mailing deadline.

Still, the Klassen Christmas story isn't complete. He also ordered postal artists to design a special card for his grandchildren.

It's the public who pays, meanwhile, at the stamp window.

Copyright, 1974, U.F. Synd.

JAMES RESTON

'Impeachable' Needs To Be Defined

WASHINGTON — President Nixon's best hope of avoiding impeachment and conviction now lies in the fact that there is no agreement in the Congress, the press, or even in the legal fraternity about what the grounds for impeachment of a president should be.

White House counsel is arguing that "the words 'treason, bribery, or other high crimes and misdemeanors' . . . mean criminal offenses. Not only do the words inherently require a criminal offense, but one of a very serious nature committed in one's governmental capacity."

Counsel for the house judiciary committee, on the other hand, argues that this is far too narrow a definition, but that a president can be impeached and convicted if he does not meet his wider constitutional responsibilities and "take care" for "the over-all conduct of the executive branch which the Constitution vests in him alone."

The issue is not likely to be settled by trying to figure out what was in the minds of James Madison, James Wilson and the other architects of the Constitution, who knew a lot about human weakness and the corruption of power and secrecy but not much about tapes, MIRV's and other modern abominations.

This does not mean that the constitutional precedents are not useful. They are a far better guide than Gerald Ford's conclusion, when he was trying to impeach Mr. Justice William O. Douglas, that an impeachable offense was whatever the House and the Senate consider it to be.

If the debate on what is impeachable is left to a controversy over the meaning of half a dozen words in the Contitution, or on the whim of members of the Congress, it could be incomprehensible and interminable. Left to historical precedent alone, it would probably end in a scoreless tie. Left to the test of others, it could deny the President a fair trial.

Accordingly, there may be no remedy for the members of the House and Senate other than to listen to the conflicting definitions of what is impeachable, study the evidence and have recourse to common sense in judging what is best, not for the past but for the future of the Republic.

The Congress will have to consider, for example, the White House argument that a president can be impeached only if guilty of a specific crime, and also Mr. Justice Story's argument that impeachment also applies to "political offenses, growing out of personal misconduct, or gross neglect, or usurpation, or habitual disregard of the duties of political office."

The fate of Richard Nixon may very well rest on whether the Congress accepts the narrow test that they must find him to be a "criminal" or the broader tests of misconduct, abuse of power, neglect of duty, subversion of the Constitution, etc.



JAMES ST. CLAIR
. . . argues for specific criminal offenses . . .

White House Counsel James D. St. Clair in his brief to the Judiciary Committee, Feb. 28, 1974 argues that broadening the definition of impeachment beyond specific criminal offenses "of a very serious nature" would be "destructive to our system of government," whereas the Judiciary Committee staff argues that a president can be impeached for "undermining the integrity of office, disregard of constitutional duties and oath of office, arrogation of power, abuse of the governmental process, adverse impact on the system of government. Clearly, it concludes, "these effects can be brought about in ways not anticipated by criminal law."

No doubt White House counsel can make a good case among the lawyers on Capitol Hill with this argument that you either have to prove the President a criminal or acquit him, but the common sense of the people may long for something better than a clever defense and hung jury.

After all, if you have to prove that a president is a criminal to get rid of him, and that anything less than criminal action is acceptable, then we're in trouble. For on this ground a vice president can be dismissed and disbarred for cheating on his income taxes and a president can be retained even if he cheated on the American people.

On this ground too, a president could be a drunk, or a liar, except under oath, or abuse his power or neglect his duty, or ignore his cabinet and leave things to men like Ehrlichman, Haldeman, Dean and Colson, who were not accountable to anybody but him. None of this is clearly "criminal."

The President is now counting on people's asking not what was right but what could be get away with, what was not clearly "criminal," and after all the clever tragedies of the last year, he is not only arguing that "criminality" is the only fair and constitutional test, but he is getting away with it much better than most people suppose.

(c) New York Times Service

Today's Mail

Brevity in letters is requested but length in itself will have no bearing on publication. Writers are advised that needless details and repetitious matter will be edited out of letters. Too frequent contributions from one person on the same subject may be rejected. All letters must be accompanied by the writer's true name but may be submitted for publication under a pen name or initials. However, letters will be printed under a pen name or initials at the editor's discretion.

All Lincoln To Benefit

Lincoln, Neb.

The Lincoln Education Association has scored a real breakthrough in regard to negotiations with the Board of Education. I can't recall a more successful package for the teachers than the overall benefits they bargained for and received this year.

A big pat on the back should be in order for Robert Peterson, the new executive director of LEA, and for the members of the negotiating team. These people stuck to their guns and proved that the LEA can be a powerful force to be reckoned with when it has top quality people working for it, under expert leadership.

I hope that this is only the beginning for the association in becoming a vital force in helping professional educators obtain their rightful place among other professions in our city.

A tip of the hat, too, for our current school board members who in recent years have called all the shots and have always managed to control these annual proceedings.

History has been made this past week and all of Lincoln is going to benefit by helping to keep outstanding teachers from leaving the ranks.

ROBERT L. RAUCH

☆ ☆ ☆

Danger All About Us

Lincoln, Neb.

This letter is in response to The Star's front-page article, "Know What Can Happen," printed May 3. I can sympathize with the motorcycle crash victim and his wife and family. Some of my good friends have cracked up and one was killed while on a cycle.

However, anyone who rides a motorcycle should under stand and accept the possibility of a serious accident. A bike is not a toy. It's a piece of machinery designed for economical and a freer style of transportation. If potential riders can't hack the responsibility, they should never get on the bike. And once they get on and crack up, they have no right to complain. This is hard for a family to understand but they should respect the rider's decision, even when an accident occurs.

Pointing out the dangers involved in an activity is one thing; front-page notoriety is something else. No bus, truck, railroad, plane and most generally car-crash victim rates a front-page interview attesting to how dangerous their vehicle is. No phase of life is without danger — people still slip in the shower. We live and accept the dangers — or else we can be vegetables.

MICHELE ETHRIDGE

☆ ☆ ☆

Too High A Price

Lincoln, Neb.

I am writing in regard to the proposed West Lincoln By-Pass that would intersect Wilderness Park in two places and would travel along the park's west edge. I feel that this by-pass would destroy the park's wildlife by destroying the habitat that the animals need to survive.

In this time of ultra-mechanization and super-highways, I feel it is important to preserve this small bit of wilderness that serves as a home for many wild animals and provides a place for me and others to escape the hectic life we lead among overwhelming concrete structures, impersonal organizations and masses of hurried people.

If Wilderness Park is destroyed in the name of efficiency, how soon will it be until the future generations of Lincoln can see "wild" animals only in cages in zoos?

I feel that it is important to preserve Wilderness Park and while a few acres would be gained by construction of the by-pass, it is impossible to preserve wildlife and wilderness with a super-highway passing through it and bordering the park. I hope that others who feel as I do will speak out and that the State Roads Department and the Lincoln City Council will reconsider building the proposed by-pass in the proposed location.

The by-pass may be needed but the destruction of the park is too high a price to pay for the convenience.

DEBORAH YOUNGER

☆ ☆ ☆

Defacing Park A Tragedy

Lincoln, Neb.

Wilderness Park is one of the only attempts at preserving a flood-plain forest area that I know of. This park, running through seven miles of Salt Creek flood-plain is nature at its natural best.

The park is already crossed by a number of streets and roads which have an unpleasant effect on the park in terms of noise and animal mortalities. To propose to run a four-lane highway across or even over the park at any point is ignorance of the facts. To propose to trade for land elsewhere is cheap bribery.

The destruction of this area by building of highways across the park because it is the shortest distance between two points or for "economic reasons" would be a tragedy for which the entire community must bear the blame if we fail to act now.

GARY L. POPE

☆ ☆ ☆

Aid, Comfort To The Enemy

Alexandria, Neb.

The Constitution states that the president shall be removed from office "on impeachment for and conviction of treason, bribery or other high crimes and misdemeanors. Two definitions of treason are recited, one of which reads that treason against the United States consists of "adhering to their enemies, giving them aid and comfort."

Who are the enemies of the United States? Are they not the politburo and Communist Party supporters against whom we maintain a $100-billion-a-year defense burden, unsure even that that sum buys us security? Has President Nixon given them aid and comfort?

In the summer of 1972, they were faced with famine. At that time Mr. Nixon caused to be sold to them about 393 million bushels of wheat which have actually cost them up to the present time only the interest they have paid.

Two years ago he stood in their Kremlin and in so many words told them they could do anything to their citizens and we would consider it none of our business.

Watergate stinks and may include high crimes and misdemeanors, but it is for positive and obvious treason that President Nixon should be tried, convicted and removed from office.

RICHARD DILL

☆ ☆ ☆

Stopping Destruction

Bennet, Neb.

I have been informed of the highway planned to go through Wilderness Park. Though my residence places me far from the area, I can appreciate all attempts to stop the highway from cutting through any section of natural woodland.

Mankind's so-called progress has deployed, depleted and destroyed a large percentage of the natural beauty around us. It's time to stop the wanton destruction of nature by superhighways and the like. People should take the time to drive around natural areas and maybe even stop once to appreciate the natural beauty.

JIM JACOBI

☆ ☆ ☆

THE LINCOLN STAR
Published by the JOURNAL-STAR PRINTING CO.
926 P St., Lincoln, Neb., 68501
Subscription Prices on Page 2



Re-Elect
BOB COLIN
Republican Candidate
Lancaster County Commissioner
for
- Efficient County Government
- Modern Business Like Procedures.
- Open Door Policies
- Citizens Participation.
- County-City Cooperation.

paid for by Colin for Commissioner Committee C E Anderson, Treasurer 1301 J St

KEEP ROLLIN' WITH COLIN

British Seize IRA Belfast Control Plans

LONDON (AP) — The British army has seized documents which reveal detailed plans by the outlawed Irish Republican Army to take over or destroy Belfast, the capital of Northern Ireland, Prime Minister Harold Wilson said Monday.

Wilson said the documents contain "a specific and calculated plan" to occupy and control densely populated areas of Belfast and its suburbs "by ruthless and indiscriminate violence."

Wilson said he was "totally satisfied that these documents are genuine."

He told a hushed House of Commons that should those attacks fail, the IRA planned to conduct a "scorched earth policy," burning down large areas of the city as it retreated.

The British army seized the information in one of its most successful raids in five years of trying to keep peace in the British-run province of Northern Ireland. Army forces raided a house in Belfast which they said was the IRA headquarters in the city and found documents, maps, arms and ammunition and arrested Brendan Hughes, IRA Belfast commander.

The IRA wants to drive Britain out of the province, which has a Protestant majority, and unite it with the independent Irish republic to the south.

Wilson said the army also captured plans for the next round in IRA terrorist activities which were designed to foment sectarian hatred between Roman Catholics and Protestants.

Wilson said the documents will enable police to bring charges against IRA terrorists

JCPenney
Storewide clearance

Women's clearance

☐ **40 ONLY! WOMEN'S SLEEP GOWNS**
100% nylon gowns in assorted colors Sizes S M L Orig. $6 Now **3.88**

☐ **12 ONLY! WOMEN'S ROBES**
Novelty robes of nylon tricot in sizes 10-18 Pink or blue Orig. $16, Now **9.88**

☐ **35 ONLY! SWEATER CAPES**
Acrylic knit sweater capes in beige and fashion colors Orig. $13-15, Now **9.88**

☐ **130 WOMEN'S UNIFORMS**
Tops, dress style and pant suit uniforms now drastically reduced Misses, Junior and half sizes Now **3.88 and 6.88**

☐ **17 ONLY! MAXI SKIRTS**
Polyester/cotton denim maxi skirts Prints and solids Orig $13-$17, Now **8.88 to 11.88**

☐ **29 ONLY! BLAZERS**
Blazers and shirt jacs in cotton or polyester Long and short sleeves Orig. $13-$24, Now **8.88 to 15.88**

☐ **46 ONLY! PRINT PANTS**
Cotton pants with 2 front pockets Sizes 5-15 Orig. $11, Now **5.88**

☐ **SPORTSWEAR SEPARATES**
Save on this large group of limited quantity sportswear separates, blouses, knit tops, pant and skirts reduced to clear Broken sizes **30% to 40%**

Women's dress clearance. Save 30% to 50%!

We've just added 50 dresses to our clearance rack! You'll find styles and fabrics to please everyone, in dresses, pant dresses and some maxi styles. 100 junior size dresses, 200 misses' size dresses and 100 half size dresses



Our big storewide clearance.

Great buys you couldn't get yesterday. And might be gone by tomorrow. Hurry!

Home values

☐ **15 ONLY! THERMAL BLANKETS** Orig. 7.99, Now **4.99** twin; Orig. $12, Now **6.99** queen
Acrylic blanket with nylon binding Lilac

☐ **20 ONLY! TERRARIUM CONTAINERS**
Hand blown glass bottles and planters Orig 4.99-12.99, Now **2.99 to 7.99**

☐ **9 ONLY! BEDROOM LAMPS**
Amber brass base with gingham shades Clear chimney Orig. 6.99, Now **3.99**

☐ **42 ONLY! RECIPE PICTURES**
Assorted recipes in colorful frames with kitchen decorating Orig. 1.75, Now **99¢**

☐ **15 ONLY! FURRY THROW PILLOWS**
Acrylic shaggy, colorful pillows in black only 14" square Orig. $3, Now **1.99**

☐ **3 ONLY! CANISTER VACUUM**
Brand name 1½ gal. compact canister vacuum cleaner Orig. 24.88, Now **19.88**

☐ **2 ONLY! FLOOR SAMPLE HUMIDIFIERS**
Solid State humidistat and variable speed drum and filter Orig. 99.95, Now **$77**

Hardware savings

☐ **LETTERS, NUMBERS, SIGNS**
Pre-printed signs and assorted size letters and numbers **50% off**

☐ **8 ONLY! 5½ FT. LADDER**
Sturdy construction 5½ ft. aluminum ladder Orig 11.69, Now **7.88**

☐ **100 ONLY! NIGHT LIGHTS**
Owl or clown ornamental night lights Orig 99 Now **44¢**

☐ **LIGHT FIXTURES**
Choose from our entire stock of light fixtures from our Hardware Department or Wall fixtures for every room and decor Reduced **50% OFF**

☐ **60 ONLY! DOOR MATS**
Rush long wearing Astroturf door mats Orig 3.88, Now **2.88**

Family shoe clearance

☐ **150 PAIR! FABRIC SHOES**
Men's, women's and children's fabric shoes in broken sizes Drastically reduced! **1.88 and 2.88**

☐ **100 PAIR! GIRLS' SHOES**
Dress and casual styles in straps and strap styles Broken sizes 8½-4 Orig. 5.99-7.99 Now **1.99**

☐ **150 PAIR! WOMEN'S SHOES**
Dress and casual styles in pumps and strap styles Broken sizes Orig 10.99-17.99, Now **4.88**

☐ **50 PAIR! MEN'S SHOES** Orig 13.99, Now **7.88**; Orig 16.99, Now **9.88**
Lace and slip on styles in dress and casual shoes Broken sizes 7-12

Children's clearance

☐ **100 ONLY! GIRLS' DRESSES**
Polyester and cotton styles in assorted sizes and colors 20% to 50% off, Now **2.88 to 6.88**

☐ **100 ONLY! GIRLS' PANT SETS**
Dress and casual styles in sizes 4-12 20% to 50% off Now **2.44 to 5.44**

☐ **140 PAIR! BOYS' SLACKS**
Polyester and cotton slacks in solids and patterns Sizes 8-18 Drastically reduced! **2.88 and 5.88**

☐ **100 ONLY! BOYS' SHIRTS**
Knit and woven styles in long sleeve styles Sizes 8-18 Orig 3.98-5.98 Now **1.88**

☐ **12 ONLY! INFANTS' JACKETS**
Cotton corduroy styles in assorted styles Sizes 3 mos-2T Orig $4 Now **2.88**

Men's Clearance

☐ **30 ONLY! MEN'S SHIRTS**
Polyester and cotton styles in sizes S M L Orig 9.98, Now **4.88**

☐ **30 ONLY! MEN'S PAJAMAS**
Woven polyester cotton pajamas in sizes S M L XL Orig 7.98 Now **4.88**

Sporting goods clearance



☐ **6 ONLY! FAMILY LODGE TENT**
Drastically reduced **$99**

☐ **2 ONLY! FAMILY LODGE TENT**
Drastically reduced **$88**

☐ **3 ONLY! MEN'S 10-SPEED BIKE**
Orig 94.95 Now **78.88**

☐ **3 ONLY! WOMEN'S 10-SPEED BIKE**
Orig 94.95 Now **78.88**

☐ **20 ONLY! BOWLING BALLS**
Orig 16.99 Now **12.88**

☐ **19 ONLY! MEN'S TENNIS SHORTS**
Orig $10 Now **6.88**

☐ **50 ONLY! GOLF BALLS**
Orig 3 for 2.49 Now **3 for 1.44**

☐ **12 ONLY! FIELDERS' GLOVE**
Orig 10.99 Now **7.88**

☐ 32 dz ... 4.44 dz

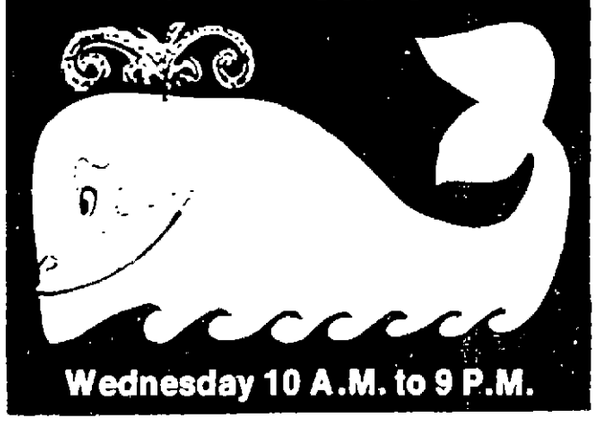
☐ ... 3.88

☐ ... 4.88

Shop Penneys downtown Lincoln.
Sunday Noon to 5.
Daily 9:30-5:30. Monday and Thursday til 9 p.m.

Natelsons

Whale-of-a-Sale



Wednesday 10 A.M. to 9 P.M.

"Whale-Of-A-Coat-Sale"
(3) Buckskin Suede JACKETS $8
(4) Dyed Rabbit TRIM COATS $14
(1) Sherpa Lined CAR COAT $4
(2) 100% Nylon SKI JACKETS $5
(5) Tapestry PANT COATS $28
(6) WINTER COATS $10
(7) Pile Lined FRINGE JACKETS 9.99
(106) Designer WINTER COATS, Now 69.90-99.90
(89) Better SUEDE & LEATHERS, NOW 59.90-159.90

Entire Stock of SPRING COATS
NOW ⅓ OFF

"Whale-Of-A-Dress-Sale"
Spring and Summer Styles
(46) DRESSES, Were to $21.00 ..... 2.99
(43) DRESSES, Were to $30.00 ..... 8.99
(59) DRESSES, Were to $40.00 ..... 12.99
(63) DRESSES, Were to $50.00 ..... 14.99
Juniors, Misses and Half-Sizes

"Whale-Of-A-Sportswear-Sale"
(91) PANTS—Missy and Jrs. in solids and plaids. Drastically reduced. Regular to $18 4.99-8.99
(85) PRINT PANT TOPS—Remarkable Values—washable Reg. $10 5.90
(65) SHIRTS and BLOUSES—great colors. Regular to $16. Now 3.99-8.99
(42) BLAZERS, JACKETS and VESTS—in polyester solids and plaids. Regular to $36 8.99 & 12.99
(60) SWEATERS—Pullovers in 100% washable acrylics. Reg. to $12 ..... 5.90
(21) HANDBAGS—many styles—specially priced. Reg. to $14 ..... 4.99-8.99

½ Off and More on Famous Maker FOUNDATIONS & DAYTIME WEAR
Reg. $5 to $7
NOW 2.49 to 3.49

"Whale-Of-A-Lingerie-Sale"
(47) DUSTERS—gripper front, assorted print blends. S-M-L. Reg. 6.99 Now 3.99
(63) SHORT GOWNS—assorted nylon pastels in sizes S-M-L. Regular $5.90 Now 3.99
(86) LONG & SHORT GOWNS—brushed cotton and nylons in prints and solids. Buy now for next winter and save ..... 2.99 & 3.99

NATELSONS
AT THE GATEWAY

Conservative Fund Money To Stromer

By The Associated Press

Gerald Stromer's campaign for the Republican nomination for the 3rd District congressional seat is being partially financed by the American Conservative Union.

Stromer's campaign finance report filed with the secretary of state shows a contribution of $1,000 from the "Conservative Victory Fund." The address for the fund is listed as 422 First St. S.E., Washington, D.C. That is the address of a conservative journal of opinion called "Human Events."

Robert Latham, managing editor of the publication, said the magazine has not supported Stromer, but there was a very good chance the magazine would if he proved to be a conservative candidate.

Latham said the Conservative Victory Fund was managed by the American Conservative Union He said it was not unusual for groups of the right to use each other's mailing addresses.

Latham said the fund was created so conservative Republicans could make contributions without turning them over to the Republican National Committee, which might give the money to liberal Republicans.

The Conservative Victory Fund has filed no campaign finance reports in Nebraska, according to the secretary of state's office.

The fund has filed no reports with the clerk of the U.S. House of Representatives since Dec. 31.

The reports in Washington show the fund raised $55,000 during 1973 and spent $42,800. Most of the contributions were small from widely dispersed areas of the country.

The largest contribution during the last third of 1973 came from a Duluth, Minn., man who gave $2,000. There was one contribution of $500 and two of $250. The others were smaller.

PACE Aid Is Returned By Waldron

State Sen James Waldron, a Republican seeking the Congressional nomination from the Third District, has returned a $1,000 contribution from the Political Action Committee for Education (PACE) when it was learned the contribution may have been illegal.

John Lynch, executive secretary of the Nebraska State Education Association (NSEA), said Monday PACE, the NSEA's political arm, requested the $1,000 be returned after federal campaign laws were examined.

The contribution may have been illegal, Lynch said, because corporations may not contribute to candidates for federal office. PACE, Lynch said, is a political corporation, not a committee.

Had PACE been a political committee the contribution would have been legal, he said.

Lynch said PACE has not made any other contributions to candidates for federal office from Nebraska. PACE has contributed to several campaigns for state office.

Beet Growers Irrigating

Scottsbluff (AP) — Many beet growers, who have water available, are irrigating their crop due to continued dry conditions.

Great Western Sugar Co. is encouraging its growers to begin irrigating where water is available

The dry conditions were reported through the North Platte Valley and in the Alliance area. Irrigation usually does not begin until mid-June.

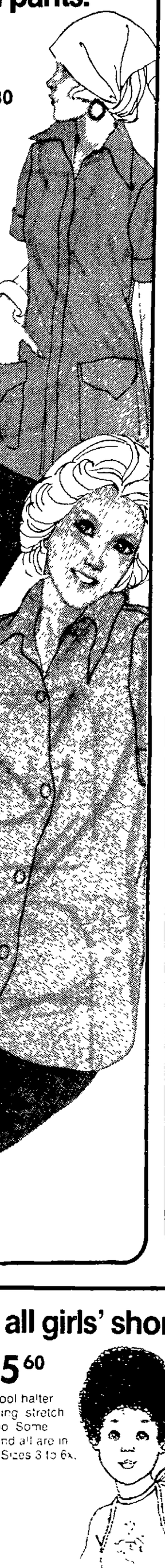
The National Weather Service office at Scottsbluff said last month was the fourth driest April on record with moisture during the month totaling .35 of an inch. Normal moisture for April is 1 52 inches

The service said the last moisture of beneficial amount was 1.68 inches received from the March 10 and 11 snow storm.

JCPenney

Sales start Wednesday, May 15

20% off women's tops and pants.



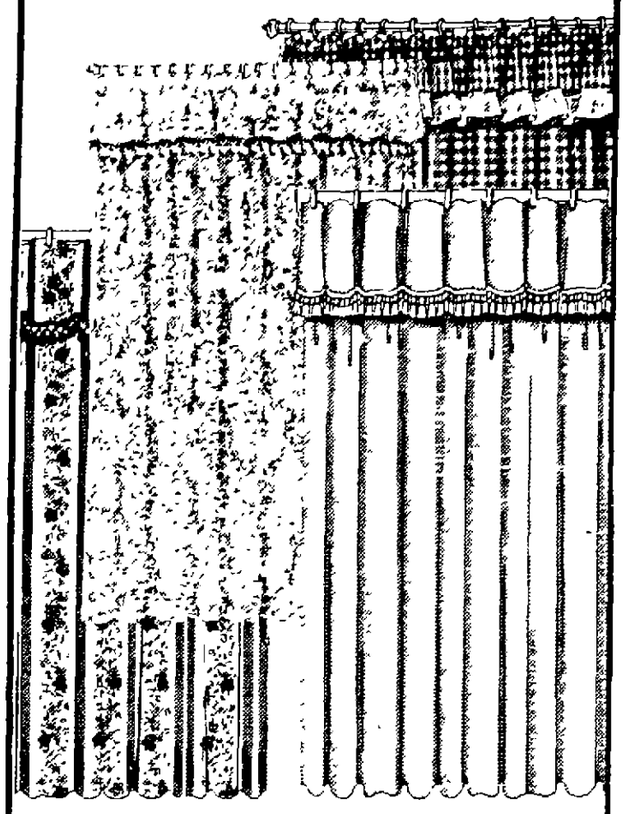
Sale $8 to 12.80

Reg. $10 to $16. Take advantage of our savings on women's fashion tops Lots of styles included in this selection in easy care fabrics like polyester. Many solids pastels and prints

Sale 8.80 to 10.40

REG. $11 to $13. Now is the time to save on our women's pants Choose from our most popular pull on styles with stitched crease elastic waist Flare or cuffed leg cuts In summery, easy-care polyester Misses and extra sizes

Save 20% on window and shower curtains.



Sale 3.99

Reg. 4.99. 'Bombay' solid color shantung embossed vinyl shower curtain with matching fringed valance 6 colors Window curtain, 68 x 45" reg. 4.99 ..... Sale 3.99

Sale 3.99

Reg. 4.99. 'Pansy Parade' bright floral print and stripe on vinyl. 3 colors. Window curtain, 68 x 45" reg. 4.99 ... Sale 3.99

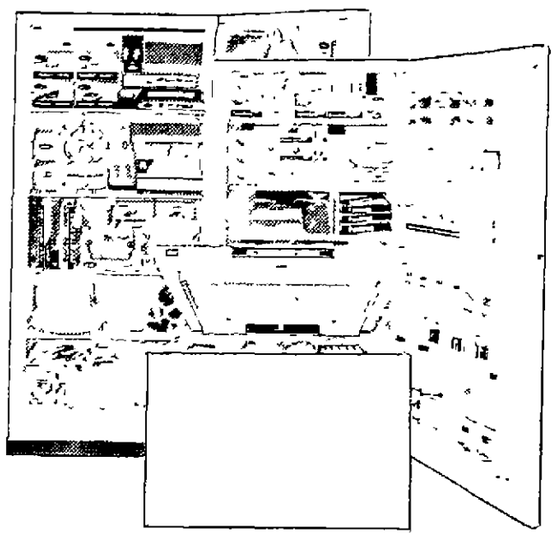
Sale 3.99

Reg. 4.99. 'Gingham Check' vinyl shower curtain with matching valance and white ruffle trim. 3 colors Window curtain, 68 x 45" reg 4 99 ..... Sale 3.99

Sale 6.80

Reg. 8.50. 'Roma' rayon flocked pattern on white laminated vinyl tricot 3 colors. Window curtain, 68 x 45" reg 8 50 ... Sale 6.80

Save $25 on JCPenney freezers. You can choose from apartment size compacts to full size vertical and chest style models.

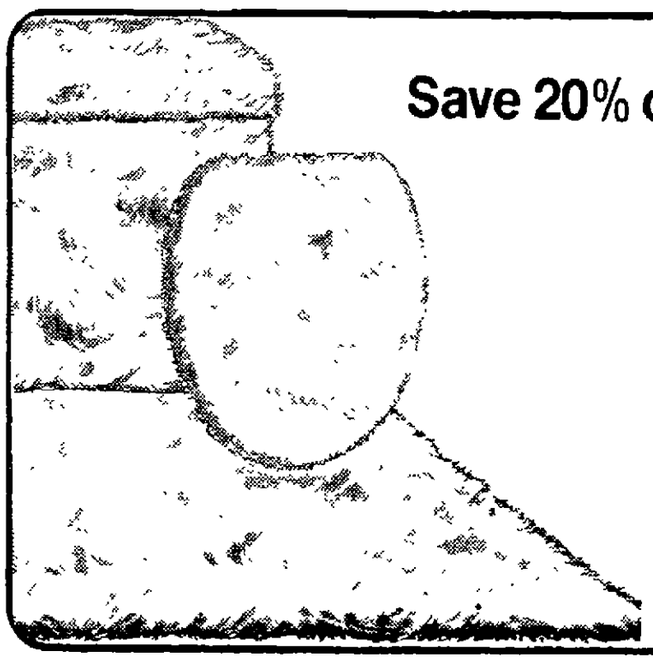


Save $25

Right now you'll save $25 on any JCPenney freezer You can choose convenient features, too, like spring-ejector type locks, defrost drains, bulk storage baskets and more Some models are even available in color, and at Penneys, color costs no more. So buy now, save now And with a home freezer, you can save even more by taking full advantage of supermarket sales, too

Sale prices effective thru Saturday.

Save 20% on this bath ensemble.



Sale 3.99

Reg. 4.99. Tank set matching accessories and carpet are polyester/modacrylic with latex back

Choice of 4 colors
Bath mat, 22x24' or 24 x36' reg 3 99 .. Sale 3.19
Standard lid cover, reg 2 29 ..... Sale 1.83

Save 20% on all girls' short sets.

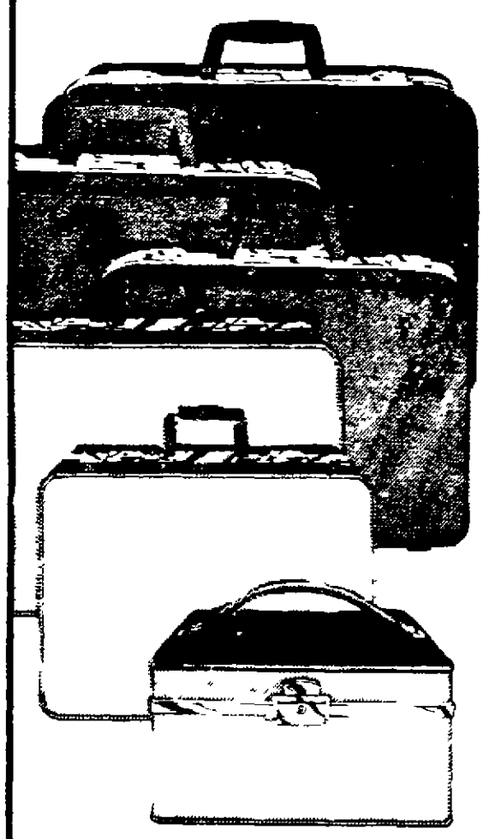
Sale 1.59 to 5.60

Reg. 1.99 to $7. Choose from cool halter looks tank top and T-shirt styling stretch pull-on tops dressier styles, too Some appliqued and lace trimmed And all are in easy-care polyester or blends Sizes 3 to 6x, 7 to 14



Sale prices effective thru Saturday.

Save 20% on luggage.



Flexside luggage.
Women's cases in lilac, orange, blue, lime or camel. Men's in brown or black.
Beauty Case, Reg. 24.98.
Sale 19.98

26" Pullman, Reg. 37.98,
Sale 30.38

Men's 21" Carry-on, Reg 26 98,
Sale 21.58

Men's 21" Companion, Reg 23 98,
Sale 19.18

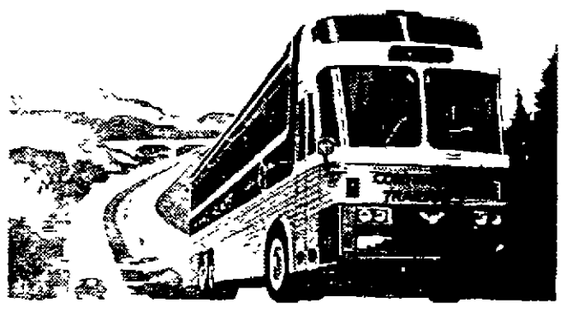
Men's 2-Suiter, Reg. 33.98,
Sale 27.18

Sale prices effective thru Saturday.

Shop Penneys downtown Lincoln.
Sunday Noon to 5.
Daily 9:30-5:30. Monday and Thursday til 9 p.m.

STOP DRIVING YOURSELF

Here's A Better Way.



Continental Trailways has more going for you . . . with frequent departures, economical fares, modern new color concept, comfortable reclining seats, and ground level scenery to enjoy. You'll have no irritation with traffic tie-ups or parking problems to face

Try us and you'll see that our way is better.

	1-WAY	R-TRIP
MIAMI, FLA.	$66 50	$126.40
3 Schedules Daily		
SAN ANTONIO, TEX.	1-WAY $41.35	R-TRIP $78.65
3 Schedules Daily		
CHICAGO, ILL.	1-WAY $23 20	R-TRIP $44 15
4 Schedules Daily		

easiest travel on earth

Continental Trailways

130 So. 10th, Lincoln, Nebr. (402) 432-6315

A subsidiary of Holiday Inns, Inc.

Liquor License Ceiling Is Debated

By LYNN ZERSCHLING
Star Staff Writer

City lawmakers eyed a proposed change in the city's liquor license policy Monday which would give thirsty Lincolnites seven more lounges in which to quench their thirst.

At issue is Councilman John Robinson's ordinance to raise the ceiling on licenses from 135 to 142. Under the plan, one license would be granted for each 1,150 residents.

The proposal came under fire from the Lancaster County Beverage Assn. and a local lounge operator, while receiving the support of a former liquor license applicant.

Under present city law, the number of licenses is set at a flat 135. Four additional licenses have been granted to Pershing Auditorium, the Municipal Airport and to Holmes and Pioneers golf courses.

Under Robinson's formula, the city would gain seven new licenses based on the planning department's 1973 population figures of 164,100 people.

Estimated 1974 figures put Lincoln's population at 167,000 or 168,000. The maximum number of licenses thus allowed would be 145 or 146, using the formula.

Based on one license for every 1,150 people, there is now one license for every 1,237 residents.

Attorney Mike Alesio, representing the Lancaster County Beverage Assn., opposed the plan.

A study conducted for the association shows that of 12 states which tie licenses to population figures, Lincoln already is above the national average with 135 licenses. The study indicated the average number of licenses for a city with 168,000 people is 128 licenses.

Heavier Police Burden

Alesio also maintained any increase in licenses would put a heavier enforcement burden on the police department.

On questioning from Councilman Max Denney, Chief Joe Carroll acknowledged he would need additional officers to check the bars "to meet the same degree of enforcement. Or we can lower the degree of enforcement with the same number of men," Carroll said.

The chief said the additional number of officers needed would depend upon the location of the new license holders. He indicated less men would be needed if the lounges opened up in the central business district.

The study conducted by the beverage association was termed "completely irrelevant" by University of Nebraska law professor Wallace Rudolph. He said the study did not focus on the crux of the problem — the so-called "good will price" attached to the transfer of licenses.

"And that's the real problem here," Rudolph said.

Several months ago Rudolph represented the Lincoln Raquet Club in its unsuccessful attempt to obtain a Class C license to sell liquor to the club's membership. The quota was filled. It was at that time that he suggested a review of the city's overall liquor policy was warranted.

Said Offered Two

Since he appeared before the council, Rudolph said he has been offered two licenses for $20,000 each, a price which he charged was exorbitant.

By tying the license quota to population, the transfer price would drop to a more acceptable $5,000 range, he said.

Rudolph said, "I don't think the limitations should protect the existing owners."

The $20,000 price tag attached to licenses was disputed by James Ludwig, operator of a lounge at 136 N. 14th.

Ludwig charged the $20,000 to $30,000 figures quoted in press reports "is severely overstated." He said he has never heard of any licenses selling for that price.

He said he feels there are an adequate number of lounges in Lincoln to serve the community.

Legally, the licenses are nontransferable City Atty. Dick Wood noted, however, that whenever a municipality places a lid, "there's going to be some value placed on the license."

The council is scheduled to act on the ordinance next week.

Panel Appoints Envoy To Board

WASHINGTON (AP) — The Senate Foreign Relations Committee paused Monday for station identification.

The committee approved the nomination of Foy D. Kohler, former ambassador to Russia, to be a member of the Board of International Broadcasting.

VOTE
for
ELLEN SIM DEWEY
26th DISTRICT NEBRASKA LEGISLATURE



- Land Use Planning for Quality Living
- Intergovernmental Co-operation for Lower Taxes
- Strengthening of Family Life
- Education for ALL Talents, Age Groups
- Repeal of Special Interest Laws NOT in Public Interest

. Author numerous articles on Nebraska State & local gov't.
. Family Active in Nebraska Politics for 5 generations
. Mother, Educator, Journalist, Gov't Researcher

Paid for by Dewey for Legislature Committee, Chris Dewey, Co-Treasurer; Imogene Boucher, Co-Chairman, 441 Steinway Rd.

Shopping Centers Hearing June 3

The City Council Monday shoved a public hearing on five shopping center applications back from next week to June 3.

The postponement was made to allow a new zoning category for shopping center development to be enacted prior to the council's consideration of the specific applications themselves. The district is J-1 Planned Regional Commercial.

The lawmakers held public hearings Monday on the new zoning category and a corollary application requiring a special use permit for shopping center development in the J-1 district.

The zoning requirements will have the effect of giving the city greater control over the step-by-step development of centers located on at least 30 acres of land.

The J-1 district would require the applicant to comply with environmental standards relating to noise, emission, dust, odor, glare and heat.

And, whenever any application "substantially deviates" from the Comprehensive Plan in terms of location or size, the applicant is required to submit an environmental impact statement and a market analysis. The deviation would be determined by the planning director.

Attorney Dave Pierson, representing developer Hub Hall, who is proposing a center at 56th and Old Cheney Rd., suggested several revisions in the ordinance.

Attorney Chauncey Barney, for Ericson Development Co., which is proposing a center at 27th and Old Cheney Rd., suggested language be added to permit land zoned J-1 to revert back to its original zoning if the developer fails to build the center within a certain time.

If the council creates the new zoning classification next week, the ordinances would go into effect June 10.

In other action, the council killed Councilman John Robinson's proposal to spend up to $5,000 to renovate the old Willard School building in West Lincoln.

That action came after Mayor Sam Schwartzkopf said a vacant barrack at the Lincoln Air Base will be used to temporarily house people coming to Lincoln for the Wounded Knee trials.

Robinson had proposed that the Willard School be renovated for housing, which prompted a round of criticism from West Lincoln residents last week.

Only Robinson voted against killing the measure. Councilwoman Helen Boosalis said she had no reservations about spending city funds for housing, but said she thought the Willard School location was not the proper site for such housing.

In other action, the council authorized the expenditure of $4,460 from the Northeast Radial street construction fund to pay for relocation assistance for Mr. and Mrs. David Hauswald. The agreement with the Hauswalds was entered into in August, 1972, prior to the freezing of all radial funds in April, 1973.

In its action two weeks ago killing the radial as it is presently designed, the council also indicated its willingness to pick up properties in the right-of-way in hardship cases.

In further action, the council approved the filing of an application with the Federal Urban Mass Transportation Administration for a technical study grant for $32,000.

The study will focus on Lincoln's mass transit needs for the next five to ten years. That study is required to obtain additional federal dollars for new buses for the Lincoln Transportation System.

Finance Director James Mallon said $8,000 in city matching funds will be needed to conduct the planning study.

In other action the council:

Ordinances, Third Reading

—Delayed one week accepting plat of High Ridge West Acres 1st Add. near West A and S.W. 56th.

—Defeated creation of improvement district in 35th from Cornhusker Hwy. to Gladstone.

—Created paving district in 39th between Liden and Spruce.

—Created water district in Greenwood from 50th to 53rd.

—Created paving district in Huntington Ave. between 43rd and 44th.

—Created water district in Fairfield from Hartley to 20th in Hartley from Fairfield to Benton, and in Benton from Hartley to 17th and Fairfield from 17th to Hartley and Hartley from Portia to Fairfield.

—Created paving district in all those portions of Fairfield and Hartley in North Side Village 3rd Add. and Benton from west line of Village to east line of Hartley.

—Created sewer district in Hartley from Portia to Benton, and Benton from Hartley to west line of North Side Village 3rd Add.

—Created sewer district in 32nd south from Potter.

—Amended ordinance passed by council Dec. 3, 1973, to correct legal description in Skyline Rolling Hills.

—Amended code to create traffic construction and maintenance supervisor, park ranger III and LTS field supervisor.

—Accepted plat of Carriage Park Replat between 70th and 72nd near Shamrock Rd.

—Accepted plat of Lincolnshire Estates 4th Add. near A and 70th.

—Vacated east-west alley in Blk. 146 Original Plat from 9th to 10th between G and H.

Resolutions and Public Hearings

—Set date of hearing for May 27 on application of Meatball, Inc. dba The Meatball at 302 S. 9th for retail Class C license.

—Ordered constructed paving district in Walker Ave. from 63rd to 64th.

Ordinances, First Reading

—Application for change of zone from B Two Family to C Multiple near 66th and Platte.

—Application of Near South Neighborhood Assn. for change of zone from G Local Business to B Two Family along Sumner between 27th and 26th.

—Application of Phillip and Virginia Stettinger from A-2 Single Family to B Two Family on south side of West S.

—Application for change of zone from AA Rural to K Light Industry between Hwy. 34 and railroad tracks and 1,000 feet west of Oak Creek.

—Application to amend code to provide additional circumstances under which community unit plan may be permitted on tract of land having less than 10 acres.

—Accepting plat of Golf Park Add. east of 70th at Fremont by developer John Hoppe.

—Accepting plat of Jude Heights west of S.W. 56th and A. Arlington.

—Amending ordinance passed by council Sept. 17, 1973, to delete incorporate limits to correct property description for Pioneers Golf Course at 27th and Fletcher.

City Officials Still Oppose Closing Off Of Old Cheney

City officials Monday reaffirmed their opposition to a Department of Roads' plan to close off Old Cheney Rd. on either side of 56th.

That proposal is suggested in the department's design for Hwy. 2 reconstruction.

City Council members and the mayor pointed out, however, that Old Cheney Rd. is the main east-west arterial along the southern fringe of the city.

Public Works Director Bob Obering said Old Cheney Rd. "is one of our most important southern routes" and reaffirmed his staff's support of an alternate to loop Old Cheney Rd. around to the south of the 56th and Hwy. 2 intersection.

Public Works Director Bob Obering said Old Cheney Rd. "is one of our most important southern routes" and reaffirmed his staff's support of an alternate to loop Old Cheney Rd. around to the south of the 56th and Hwy. 2 intersection.

Traffic Engineer Bob Holsinger said two proposed changes of zones for major regional shopping centers also compound the traffic problem if Old Cheney Rd. were to be deadended at 56th. A center is proposed at 56th and Old Cheney Rd. and at 27th and Old Cheney Rd.

Obering said the centers would generate between 25,000 and 30,000 vehicle trips a day, causing major access problems at the 56th and Hwy. 2 location.

Ellis Tompkins, an engineer with the department, said if the shopping center were built at the 56th location, "this intersection is going to break down."

Councilwoman Helen Boosalis pointed out that the shopping center proposals "have been kicking around for around a year."

Tompkins said "our message is, the (Old Cheney Rd.) loop is the city's responsibility, not the state's."

City officials also objected to plans to relocate 17th along the Department of Roads's complex to the west of the existing street.

Council members agreed to other Hwy. 2 alignments proposed by the department.

Tompkins asked for the meeting to try to resolve differences on the project so that the Department of Roads can present plans to the highway commission.

Southeast Nebraska Storm Damage Light

Funnel clouds dipped to the ground in Gage and Pawnee Counties early Monday night, with damage limited to power lines, trees and grain bins.

The southeast Nebraska storm toppled trees and power lines across Highway 4 at the Gilbert Richardson farm a mile east of Lewiston, located in northwestern Pawnee County.

Damage was also reported at the Dawson Wischmeier farm, 2½ miles southwest of Lewiston, and at the nearby Andrew Thomas farm where a grain bin was damaged.

Golf ball size hail fell at Tecumseh, according to the National Weather Service.

Tornado clouds were also sighted in the Virginia area in eastern Gage County.

Early Monday, small hail was reported at Seward and at Pawnee Lake, north of Emerald.

Lincolnites Said Good Neighbors By Ak-Sar-Ben

Three Lincoln residents were among 93 people and 20 groups elected for 1974 Good Neighbor Awards at Ak-Sar-Ben.

The competition, in its 31st year, recognizes unselfish, neighborly acts.

Jan Leeper was commended for organizing a Those Interested in Diabetic Youth program, for families, teachers and school nurses who work with diabetic children.

Julius and Myrtle Young were commended for their care of Dr. John G. Neihardt, former Nebraska poet laureat.

Council Accepts Resignation Of Mayor-Elect

Cincinnati (UPI)—The Cincinnati City Council has approved a motion to formally accept the resignation of mayor-elect Gerald N. Springer, who quit after his name was mentioned in connection with a prostitution investigation.

The 30-year-old Springer, who would have become mayor Dec. 1, was then reappointed to the council.

Springer had submitted his letter of resignation from the council April 29 and later admitted he had visited prostitutes twice.

Campbell's famous
POTTED ROSES
$2.75-$5.50
Budded & Ready to Bloom 10% off on 10 or more Over 100 varieties



Camp Cells NURSERIES & GARDEN CENTER
2342 So. 40 488-0958



"Hers" to you!
COMING IN MAY
...with Gusto!
WHEREVER FINE BEVERAGES ARE SOLD

TUESDAY, MAY 14
VOTE FOR
X
ON STATE LEGISLATURE
AMENDMENT NO. 1



COSTS YOU 1 PENNY A MONTH
FOR BETTER GOVERNMENT IN NEBRASKA
NEBRASKA COMMITTEE FOR BETTER GOVERNMENT
TREASURER

SCHRIER'S
FOOD STORES
TWO LOCATIONS
10th & South
33rd & A
OPEN 7 DAYS A WEEK TILL 10 PM



If you don't like fat on your meat. Come to Schrier's

7 Bone BEEF ROAST 77¢

CHUCK STEAK 79¢ lb.

Pure GROUND BEEF 3-lb. pkg. $2.59

Blade Cut Beef ROAST 69¢ lb.

Round Bone BEEF ROAST 89¢ lb.

Shurfine PEACHES Halves or Sliced 2# 2½ Cans 85¢

Bar-S WIENERS 12 oz. pkg. 49¢

Shurfine GRAPEFRUIT SECTIONS or Hunt's FRUIT COCKTAIL 3 No. 303 cans 89¢

Boneless CHUCK ROAST $1.09 lb.

Seneca APPLESAUCE 25 oz. jar 45¢

Prairie Maid BRAUNSWEIGER 59¢ lb.

BAR-S BOLOGNA 59¢ lb. Chunk Only

Shurfine LEMONADE 8 6 oz. cans $1

Delite SARDINES 6 3½ oz. cans $1

High Life Imitation SALAD DRESSING Quart Jar 49¢

Sof-ply 200 count boxes FACIAL TISSUE 3/$1

PLEDGE Lemon or Reg. 79¢ 7 oz. can

Morton House BEEF STEW 24 oz. can 69¢

Schriers MILK Grade A $1.31 Gal.

Throw away plastic container No need to return

BANQUET CHICKEN 2 lb. box $1.59

RITZ CRACKERS 1 lb. box NABISCO 55¢

BUFFET SUPPERS Turkey, Salisbury Beef Stew, Chicken - Dumplings, Veal Parmagiana 2 lb. ctn. $1.29

R.C. COLA 8 pak 16 oz. btls. 79¢ plus deposit

STRAWBERRIES 3 Pints $1.00

COUPON $20.00 EXTRA Blue Stamps With Coupon and Grocery Order of $20.00 or more. Coupon expires 5/20/74 SCHRIER'S

COUPON COFFEE Limit 1 $2.09 without coupon Coupon expires May 20, 1974 SCHRIER'S

COUPON SKIPPY PEANUT BUTTER 28 oz. jar 95¢ With coupon Limit 1 Coupon expires May 20, 1974 SCHRIER'S

COUPON DASH Jumbo Size $2.09 With coupon Limit 1 Coupon expires May 20, 1974 SCHRIER'S

SAVE SCHRIER'S DISCOUNT LIQUOR SAVE

SEAGRAM'S ½ Gal. $8.99 DESMOND & DUFF SCOTCH ½ Gal. $8.88 ANCIENT AGE 6 yr. old ½ Gal. $8.99

CALVERT GIN ½ Gal. $7.49 JIM BEAM Straight Bourbon $4.59 Qt.

MATEUS ROSE' Fifth $2.39 YAGO SANGRIA Fifth $1.99

U.N. Official Eyes Fresh Approach

By H. J. ANDERSON
Star Staff Writer

International interdependence demands an "entirely fresh global approach" in which the United Nations "surely has an important role to play," Dr. Kurt Herndl told the 100-member audience at the United Nations Association 18th annual Presidents Banquet Monday night at the Nebraska Center.

Herndl, an Austrian, is director of the security council division of the Department of Political and Security Council Affairs, United Nations Secretariat.

The energy crisis and the Middle East conflict are only two examples of problems reaching into the whole world's economic situation, Herndl said.

"This interdependence is a reality which the sovereign states may be reluctant to admit," he said, but it calls for "a new spirit of solidarity" and a "reassessment of the states toward the UN."

Herndl quoted U.N. Secretary-General Kurt Waldheim as saying the U.N. is in a "crisis of committment by member states . . . policies of individual states still have greater weight than their desire to make the (U.N.) charter a reality."

Herndl said disappointment that the U.N. stems from "unrealistic and unreasonable hopes that were initially entertained" when the organization was formed 30 years ago.

Founders imagined a "world at peace, policed by cooperative powers," he said The hopes were soon clouded, he said, with disagreements and Cold War.

But the founders could not have forseen the impact of decolonization during the 1950s, he said, which added such diversity to the world.

The U.N. can play a role in solving problems of overpopulation, poverty, hunger, and natural resource shortages, he said.

The first officers of the newly organized Nebraska Division of the UNA were installed at the banquet They are: Dr. Wallace Peterson, Lincoln, president; Dr. Kenneth Wise, Omaha, first vice president; Dr. Otto Hoiberg, Lincoln, second vice president; Dr. Harold Blostein, Kearney, third vice president; Mrs. C. E. Brown, Omaha, recording secretary; and Miss Irma Warta, Lincoln, treasurer.

Directors will be Mel Beckman, Col. Gerald Adams and Kurt Freiburg, all of Omaha; and Simon Galter, Glenn Feather and Mrs. James Sellers, all of Lincoln.

Lincoln chapter officers were also installed. They are: Dr. Donald Miller, president; Dr. Wallace Peterson, vice president; Miss Irma Warta, secretary; Mrs. N. M. Allpress, treasurer; Glenn Feather and Dr. Thomas Huxtable, past presidents.



AP

New General

Clarence Wiseman, 67, of Toronto, smiles in Sunbury-on-Thames Monday after his selection as the first Canadian world leader of the Salvation Army.

Judge Opposes 55 MPH Limit

Harrisburg (UPI) — A Banner County associate judge believes the 55-mile-per-hour speed limit is unconstitutional and has dismissed five cases since May 6 to back up his point.

In addition, Judge Robert Downer has written a five-page opinion on the unconstitutionality of the law.

The judge said he wants the law to be tested in the Nebraska Supreme Court and the state attorney general to issue guidelines on its administration.

Downer said the Nebraska Legislature accepted the federal mandate, not because it was a law, but the state faced the threat of losing federal highway funds if the speed limit wasn't enacted.

The judge said the Legislature is the lawmaking body and cannot transfer that authority to the executive branch, namely the governor or the president.

"If we are wrong," Downer said, "we will act according to the law, but if I have to sit in judgment of these people I feel I must be justified in issuing them a fine.



Elect –
BUD IRONS
REPUBLICAN
Second District
LANCASTER COUNTY COMMISSIONER
Paid for by Bud Irons

LAP Board Okays 3-Month Budget Bid

The Lincoln Action Program (LAP) will present a three month budget request of approximately $42,500 to the Lincoln City Council Monday May 27th.

The LAP board voted approval of the budget request Monday night.

LAP is not assured of funds past June 30 when money for the Office of Economic Opportunity runs out. There will be an estimated $24,877 balance on that date, but that money may have to be returned to the government.

A spokesman for the low-income board members who had agreed as a block not to support the budget request in April because of dissension in the staff said they now supported the budget and the problems "seem to be ironed out."

LAP executive director Jessie Payne said the budget request does not include funds for the Manpower program because of what he termed Mayor Sam Schwartzkopf's feeling that the requirement for those services was already being met by existing agencies.

The board also voted to ask the County Board to support the portion of community development outreach work done outside the city.

The board will also be asked to provide money for swim tickets for children living outside the city limits

In other matters the board discussed ways of improving attendance at board and committee meetings.

The group decided that board members will be asked which committees they want to serve on and an attempt will be made to give everyone their first choice The chairman will be elected by the members of the committee.

Board member Ken Bratt said he refused to attend meetings of the community development committee because of the actions of Carl Kopines, committee chairman.

"He'll ask a question and then he'll give you the answer," Bratt said, "and if you don't go along along with him, look out."

M. E. Handler Dies: Services Slated Tuesday

Omaha (AP) — Manning E. Handler, Omaha civic and business leader, died Sunday.

He was vice president of Stern Brothers investment bankers and manager of the Omaha office until he retired last month.

Mr. Handler was president of the Nebraska Investment Bankers Assn. in 1937. He also was a councillor of the Knights of Ak-Sar-Ben and a board member of Temple Israel and Children's Hospital.

He was known as one of Omaha's leading contract bridge players and played in tournaments throughout the nation.

Surviving are his wife, Lee, and a daughter, Mrs. Milton R. Adler of Santa Fe, N.M.

Services will be Tuesday at 11 a m at Temple Israel.

Stroke Meeting Set

The Southeast Nebraska Stroke Club will hold its monthly meeting at the Madonna Professional Care Center in Lincoln, 4 p.m next Tuesday.

Police Station Streaker Foiled At Wrong Turn

COOS BAY, Ore. (AP) — Darius Oaks' plan was to streak through the local police station clad only in boots, then dash outside to his friend's waiting car and speed off, leaving the desk sergeant immobilized with disbelief.

It didn't work that way. Unfamiliar with the layout of the station, Oaks took a wrong turn into the chief's office, where the sergeant trapped him, handcuffed him and invited him to spend the night.

Monday morning, Oaks, 23, tried to reconstruct in court the humor and innocent fun of the early Sunday prank. The judge didn't buy it.

He convicted Oaks of indecent exposure, fined him $53 and sentenced him to 10 days in jail.

Governor Says No To Ms. Use

CONCORD, N.H. (AP) — Make of it what you will, Ms. or Miss or Mrs., but Gov. Meldrim Thomson Jr., is fed up with the use of Ms.

"The practice of using Ms. instead of Miss or Mrs. is to be discontinued immediately," said a recent memo to state offices in Thomson's behalf.

President Elected

Ann Barton has been elected president of the Lincoln Epilepsy Council. Other officers include Ralph E. Garner, vice president, Pat Clark, corresponding secretary, Kile Johnson, recording secretary, and Nancy Deany, treasurer

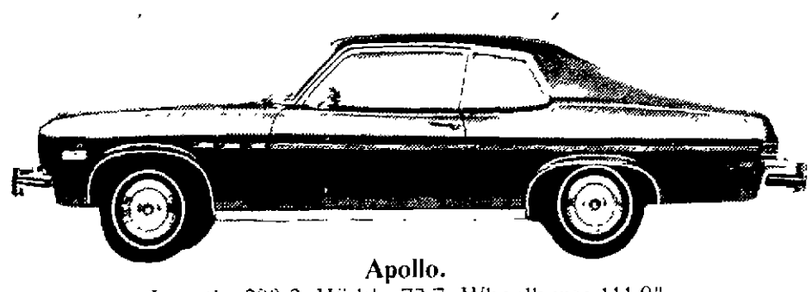
How to pick the right size Buick for the way you use it.



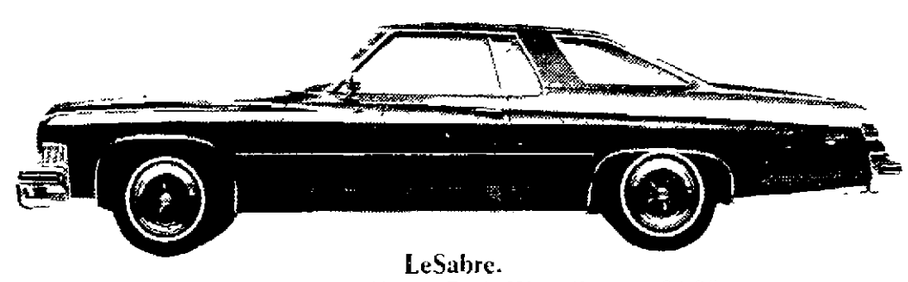
Opel Manta.
Length: 176.1: Width: 64.3: Wheelbase: 95.7"



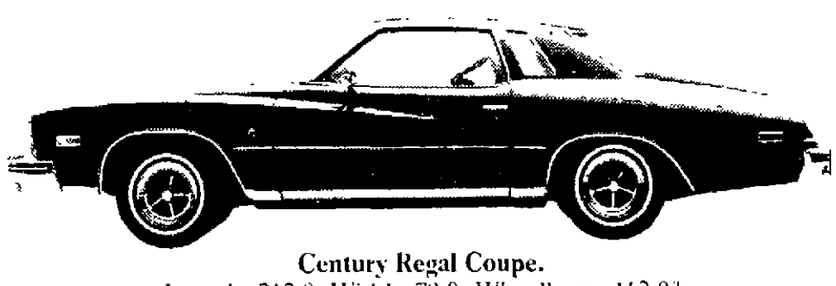
Century Luxus Wagon.
Length: 218.2: Width: 79.0: Wheelbase: 116.0"



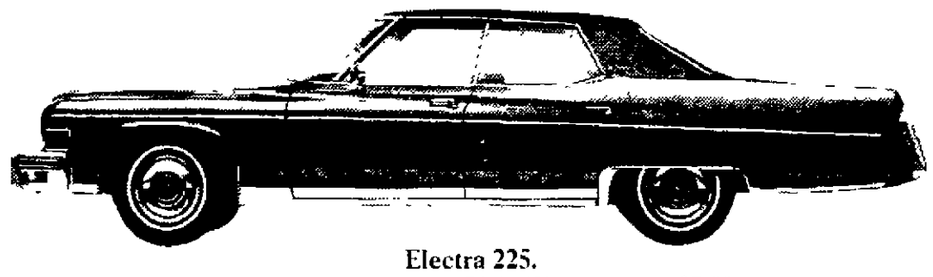
Apollo.
Length: 200.2: Width: 72.7: Wheelbase: 111.0"



LeSabre.
Length: 225.9: Width: 79.9: Wheelbase: 124.0"



Century Regal Coupe.
Length: 212.0: Width: 79.0: Wheelbase: 112.0"



Electra 225.
Length: 231.5: Width: 79.9: Wheelbase: 127.0"

1. How many cars do you presently own?
   1 _____
   2 _____
   3 or more _____

2. How many drivers in your household?
   1 _____
   2 _____
   3 or more _____

3. How many miles a year does your family drive?
   Under 5,000 _____
   Under 10,000 _____
   Under 15,000 _____
   20,000 or more _____

4. What is the average daily mileage your family drives each day?
   10 miles per day _____
   20 miles per day _____
   30 miles per day _____
   50 miles per day _____
   100 miles or more m.p.d. _____

5. How many family vacation trips yearly, for weekend or longer, in which you use your car?
   Less than 3 _____
   5-10 _____
   Over 10 _____

6. How is car(s) used?
   By husband/wife to get to work _____
   By husband/wife for business _____
   By wife for shopping, car pools, etc. _____

7. How many people usually ride in your car on the average?
   Just driver _____
   Driver and one passenger _____
   Driver, 1 passenger and small children _____
   Three or more adults _____

8. Rank in order attributes you feel you want in next car?
   Gasoline economy _____
   Low purchase price _____
   Room and comfort _____
   Responsive performance _____
   Luxurious styling and appointments _____

Answer: If you have taken the time to analyze how you use your car, you are a step up on picking the right one. The answer to your needs isn't necessarily a small car. It isn't necessarily a big car. It depends on your individual situation.

Pick the size that fits the way you use your car. And see your Buick dealer. From Opel to Electra 225, Buick has a car for the way you drive.

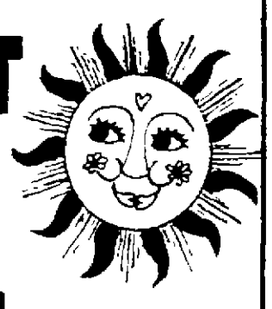
GM

BUICK

Opel/Apollo/Century/LeSabre/Riviera/Electra 225

Sometimes small is right. Sometimes big is right. Buick makes both right.

DON'T SWEAT IT.



enjoy preseason savings and convenience on installation of your **LENNOX**

AIR CONDITIONERS
"the nifty weather machine"

in our second 50 years
Green Furnace & Plumbing Co. Inc.
2747 North 48th • 466-2377

Miller & Paine



94th ANNIVERSARY SALE

Women's Pantsuits

Come Share Our Birthday With Us!

We're celebrating 94 years of service and satisfaction to Nebraska customers, through Sunday, May 19.

Save Blue Stamps . . . redeem filled books for 2.50 in merchandise or 2.00 in cash

Downtown: Mon.-Saturday 9:30-5:30, Thursday 10-9
Gateway Monday-Friday 10-9, Saturday 10-6, Sunday Noon-5



Young Junior Knit Tops

Short sleeve, sleeveless, halters. Sizes 6-14

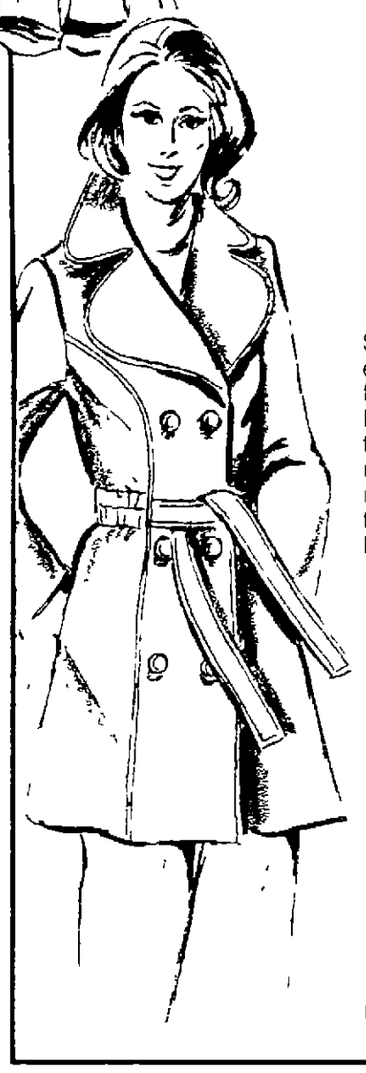
Regularly to 6.50
Now 3.99

Young Junior Pants

Denims, solids, plaids sizes 6-14

Regularly to 12.00
Now 7.99

The Junction Downtown, Gateway and Grand Island



Pant Coats

Spring toppers in a variety of styles, colors and fabrics. Belted or unbelted. Sunshine yellow to neutral beige and navy. In 100% texturized polyester and cotton and polyester blends. Sizes 8-16

Regularly 30.00 to 60.00
Now 21.99 and 31.99

Fashion II Coats, Downtown, Gateway and Grand Island

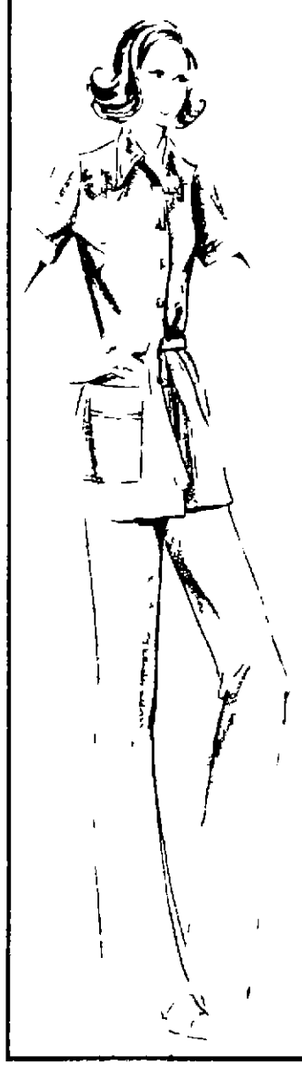
Sportswear Coordinates

Vests, blazers, skirts, pants, shirts in solids and novelties. All machine washable. White, peach, yellow, pink, light blue

Originally 8.00 to 20.00

Now 4.99 to 19.99

Sports Stop, Downtown, Gateway and Grand Island



29.99

Special Value

Junior Shirts

Prints and solids, the perfect shirt for pants or skirts or over a halter. Sizes 5-15

Regularly 12.00 to 14.00. Now 7.99

Yellow Bench, All stores

All Weather Coats

Famous label, season spanning coats in solid colors and prints. Water repellent and zepel treated. Sizes 8-18

Value to $100.00. Now 39.99

Fashion II Coats, All Stores

Cotton Knit T-Shirts

Sizes S, M, L, in solid colors

Originally $8, 5.99

Polyester Shorts

Machine washable, sizes 8-18, in assorted colors

3.99

Sports Stop, Downtown, Gateway and Grand Island

Shirts and Blouses

For summer fashions, long sleeve blouses and shirts, cotton blends, all machine washable. Sizes 8-18. Assorted prints and colors

Originally to 15.00 Now 4.99

Fashion II Sportswear, All Stores

Junior Jeans

Savings on the jeans you've been looking for. Sizes 5-15

Values of 13.00 to 18.00. Now 6.99

Yellow Bench, All stores

Caftan Magic

Feel and look glamorous in the coverup that echoes the magic of the East. For lounging or entertaining. Go sophisticated casual, comfortable. Spirited prints in an array of brilliant colors. One size

Reg. 21.00 to 37.00 Now 13.99 to 23.99

Intimate Apparel, All Stores

Halter Tops

Assorted fabric blends in halter tops to wear with your sportswear. All washable. Sizes 8-16 and S, M, L. Assorted prints and colors

Originally to 10.00. Now 2.99

Sports Stop, All Stores

Sportswear Coordinates

Polyester and blends, all machine washable and dryable. Vests, skirts, shirts, pants and sweaters. Black, white, navy, red, coral, blue, green, yellow. Sizes 8-18

Originally 13.00 to 66.00.

Now 8.99 to 46.99

Fashion II Sportswear, All Stores

Summer Halters

Let the sun shine on your shoulders! For cool, comfortable and cute halters! Variety of solid colors. 100% cotton. S, M, L

Originally 3.00 to 5.00.

Now 1.99 to 2.99

Yellow Bench, All Stores

Floats of Fashion

A tribute to the good life. Floats of Antron III Nylon. It's a sensuous loose shape that's so wonderful to wear, yet holds the body line so beautifully. long and easy with a zipper to pull up into a cowl neck or wear casually open. S, M, L. Assorted prints

Value at 10.99

Intimate Apparel, All Stores

Shirts and Blouses

For Spring, for Summer, for You! Fabric blends, all machine washable, easy care. Assorted prints and solids. Sizes 8-18

Originally to 14.00. Now 3.99

Sports Stop, All Stores

Culottes

Polyester and cotton culottes, assorted patterns and colors. Perfect for summer fun, travel and lounging at home. Sizes 8-18

Special 10.99

Fashion Sportswear, All Stores

Junior Shorts

To wear with halters, shirts. Tremendous assortment of patterns and styles. Sizes 5-13

Originally 5.00 to 12.00. Now 2.99

Yellow Bench, All Stores

Gowns

A fabulous selection of sleepwear at exciting savings. choose short or long shift gowns in weather right fabrics and a style for any whim. S, M, L. Assorted prints and colors

Regularly 7.00 to 16.00.

Now 3.99 to 8.99.

Intimate Apparel, All Stores

Two-Piece Swimsuits

Solids and patterns in swimsuits that catch the eye as well as the sun. Sizes 6-16

Originally 12.00. Now 8.99

Swim Club, All Stores

Long Skirts

For elegance or casual wear, the long skirt is right in fashion for summer. Look and feel beautiful in solids, novelty patterns and solids. Sizes 8-18

Originally to 33.00 Now 14.99

Fashion II, All Stores

Junior Swim Suits

In the water, on the beach, or in your own backyard. Swim suits for the swimmer or sun worshiper. All two piece. Sizes 5-11

Originally 19.00. Now 6.99

Yellow Bench, All Stores

Famous Maker Bras

In either contour or soft cup styling, regular or stretch strap. 32-36A, 32-38 B, C, D. White and beige

Good values, Regularly 5.00 to 6.00.

Now2.99 to 3.99

Intimate Apparel, All Stores

Long Dresses

Prints, patterns and solids in many fabrics, including voiles, knits and wovens. Perfect for home, party, patio and special occasions. Sizes 8-18

Originally 40.00 to 60.00.

Now29.99 to 39.99

Fashion II, All Stores

Pantsuits

Spring and summer discoveries in polyester pant suits in fresh summer colors. Sizes 8, 10, 12, 14, 16, 18, 20, 22, 24. A great value for you!

Specially priced 19.99

Career Casual Dresses, All Stores

Shirts and Pants

Express "the new you" in shirts and pants by a famous maker. Spring-like patterns and fabrics

Shirts originally to 20.00 Now 9.99

Pants originally to 30.00 Now 13.99

The New You, All Stores

Women's Pantsuits

Three piece polyester safari jacket pantsuits. Smartly styled jacket with zip neck turtleneck and pull-on pants. Assorted pastel patterns. Sizes 8-16

Regularly 56.00

NOW 39.99

Fashion II Dresses, Downtown, Gateway and Grand

Spring-Summer Dresses

One and two piece dresses just right for the coming season in jersey, voiles, knits and cottons. Pastels, solids and prints. Sizes 8-20

Originally 30.00 to 50.00.

Now12.99 to 23.99.

Fashion II, All Stores

Short Sleeve Pantsuits.

Assorted patterns and prints, polyester. Sizes 10-18, 14½, 22½.

Regularly to 20.00. Now 15.99

Career Casual Dresses, All Stores

COLOR

AT RICHMAN GORDMAN—FIRST QUALITY ALWAYS...NEVER SECONDS OR IRREGULARS AT RG

Baby Week Starts Today at Incredible Richman Gordman

Now Richman Gordman is Brimming Over with Surprise Values, Adorable Gift Ideas and Down to Earth Necessities for Your Baby . . . For Tiny Babies Right on Up to Toddlers, Everything You See Here and Much, Much More . . . RG Has It All, and It's Baby Week—So Hurry In and Help Us Celebrate . . . and Save Big!

CHECK LIST
Sharpen Your Pencil & Check the Savings on These Incredible Baby Week Values

The Famous **BABY FAIR** *Label Means It's Top Quality and Top Value at RG BABY WEEK SALE PRICES . . .*

☐ BABY WEEK SALE!
HOODED BATH BLANKET 1.88
From BABY FAIR - Soft Knitted Terry 30" x 36"

☐ BABY WEEK SALE!
FITTED CRIB SHEET 1.77
from BABY FAIR Cute Prints or Solids 28" x 52"

☐ BABY WEEK SALE!
INFANTS GOWN 1.88
From BABY FAIR- Flame Retardant Easy Care

☐ BABY WEEK SALE!
INFANTS KIMONO 1.67
From BABY FAIR - One Size Fits All - Easy Care

☐ BABY WEEK SALE!
SLIP-ON SHIRT 77¢
From BABY FAIR Machine Washable

☐ BABY WEEK SALE!
WATERPROOF LAP PADS 1.27
From BABY FAIR — MACHINE WASHABLE 12 x 14" Pkg. of 3

☐ BABY WEEK SALE!
20 x 40 RECEIVING BLANKET 1.99
By BABY FAIR — Assorted Cute Prints PKG OF 2

☐ BABY WEEK SALE!
PRE-FOLD DIAPERS 3.33
Birdseye Wide Center - 18" x 21" Size BABY FAIR

☐ BABY WEEK SALE!
TOWEL & WASH CLOTH SET 1.27
Soft Knitted Terry Absorbent - BABY FAIR

☐ BABY WEEK SALE!
BUMPER PADS 2.99
Cute Prints on Vinyl - SAVE

☐ BABY WEEK SALE!
PLAYTEX STARTER KIT 1.59
2-Nipples, 50 Formula Sacs, 2 Caps, 2 Rings

☐ BABY WEEK SALE!
JUMPER WALKER 6.88
Quality Pride Tip Resistant

☐ BABY WEEK SALE!
BOTTLE STERILIZER 3.77
Evenflo 8-Bottle Rack

☐ BABY WEEK SALE!
TERRY DIAPER SHIRT 59¢
From Spencer - Easy Care - Snap Front

☐ BABY WEEK SALE!
INFANTS SHORTS 59¢
Elastic Waist—Snap Crotch—Easy Care

☐ BABY WEEK SALE!
INFANT SUNSUITS 99¢
Built - Up Plastic Lined-Easy Care

☐ BABY WEEK SALE!
J and J SWABS 69¢
Twin Tray 400's Double Tipped Swab Bits

☐ BABY WEEK SALE!
TRAINING PANTS Pkg. of 3 FOR 1.33
by Spencer - Terry or Knits - SAVE

☐ BABY WEEK SALE!
SLEEVELESS SHIRT 59¢
From Curity - Extra Wide Shoulder Straps

☐ BABY WEEK SALE!
BABY POWDER 99¢
LIMIT 3 Johnson and Johnson 24 oz. size

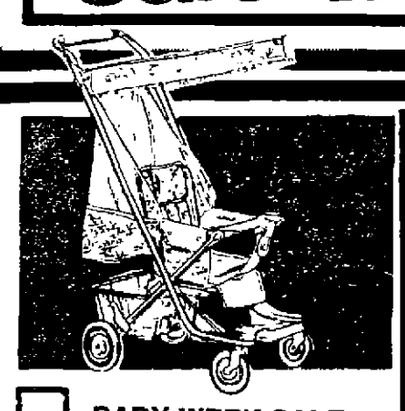
☐ BABY WEEK SALE!
PRIDE HI-CHAIR 12.88
Easy Clean Vinyl - Fully Padded

☐ BABY WEEK SALE!
PRIDE SWING 13.88
Automatic Swing - Padded Vinyl



☐ BABY WEEK
Kantwet Flame Resistant
CRIB MATTRESS
Flame Retardant Firm-O-Flex Innerspring Unit — Dorsal Insulation for Healthful Comfort — Dura-long Covering is Tear Resistant and Washable -
sale $13

☐ BABY WEEK
Lullaby 6-Year
HARDWOOD CRIB
Super Crib from Kribkins Maple Crib with Large 2 Color Decals — 13 Spindle Construction Durable Drop Sides — Plastic Teething Rail — Hardwood All Easy Care Fabrics
sale $37



☐ BABY WEEK SALE
Hedstrom Deluxe STROLLER
Swivel Wheels - Weather Guard - Baskets Adjustable Footrest - 3 Postition Seat Recliners for Baby's Naps
sale 19.88 DELUXE MODEL



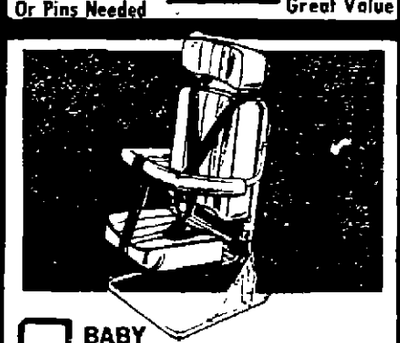
☐ BABY WEEK SALE
DISPOSABLE DIAPERS
DAYTIME 60s • OVERNIGHT 40's • TODDLER 40's
sale 2.57 Great Value
No Plastic Pants Or Pins Needed



☐ BABY WEEK SALE
Infants Famous Maker
SUMMER PLAYWEAR
sale 1.77 Cute New Novelty Prints



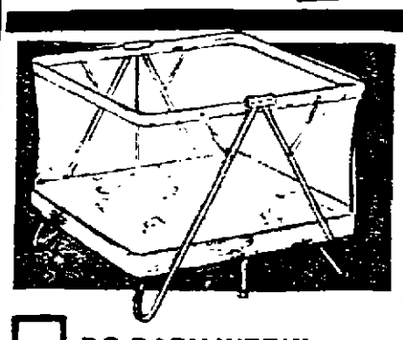
☐ BABY WEEK SALE
EVENFLO GLASS BABY BOTTLES
In 4-oz. or 8 oz. Sizes With Cap and Nipple
sale 6 FOR $1



☐ BABY WEEK SALE
Famous PRIDE TRIMBLE
BABY CAR SEAT
Meets all U.S. Government Safety Regulations Safety Straps
sale 11.88 Contoured Head and Back Rest



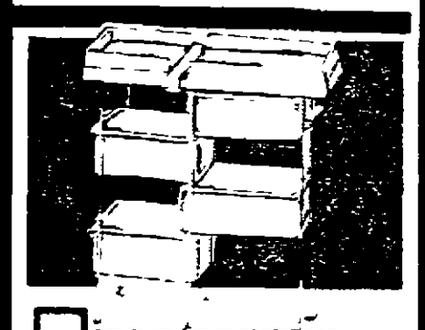
☐ RG BABY WEEK!
Famous Maker Quality
BABY CARRIER
Lightweight - Extremely Durable Contour Molded—Polypropelene Seat—No Sharp Edges
sale 2.47 Adjusts To Four Positions



☐ RG BABY WEEK!
Famous PRIDE DELUXE
PLAYPENS
Hairpin Leg Style for Better Support
Small Nylon Mesh Weave Center Leg
sale 19.88 All the Deluxe Features from Pride



☐ BABY WEEK SALE
Flame Retardant 1 & 2 Pc.
SLEEP 'N PLAY SUITS
Lots of Cute Styles / Colors to Choose From- Prints or Solids-
sale 1.88 Tremendous Value



☐ RG BABY WEEK!!
Famous PRIDE TRIMBLE
DRESSING TABLE
4" High Safety Top With Vinyl Pad
4 Large Drawers For Storage
sale 17.88 Safety Strap- Easy to Clean

CHECK LIST
. . . Check Each & Every Item Listed and Start Your Layette NOW . . . from RG!

☐ BABY WEEK SALE!
INFANTS TIGHTS 77¢
100% Nylon Non Run

☐ RG BABY WEEK!
PLASTIC PANTS 69¢
Pull-on, Machine Washable PKG. of 4

☐ BABY WEEK SALE!
DOLLY TOY PIN UPS 1.99
Lots of Characters to Choose from

☐ BABY WEEK SALE!
BABY PACIFIER 19¢
Non Collapsible, Safe, By Evenflo

☐ BABY WEEK SALE!
BABY BOOTIES 1.44
National Brand Warm — Washable colors

☐ BABY WEEK SALE!
TOILETTE TRAINER 3.99
—Pride — Snap on — Deflectors — Save Big

☐ BABY WEEK SALE
COTTON BALLS 2 FOR $1
Curity 300 Count-Absorbent LIMIT 3

☐ BABY WEEK SALE
BOOSTER SEAT 3.99
-Pride Non-Skid Base-Save Big

☐ BABY WEEK SALE!
KANTWET MATTRESS 17.88
Flame Retardant-Hairblock or Innerspring

☐ BABY WEEK SALE!
WASH CLOTHS 2 FOR 38¢
Spencer Terry or Knit PKG. of

☐ BABY WEEK SALE!
FESCO TUB 1.99
Strong and Durable — Easy o Clean

☐ BABY WEEK SALE!
GERRY BACK PACK 6.88
Comfort Curve Frame-Safety Features

☐ BABY WEEK SALE!
EVENFLO TOSSEMS 99¢
100's 8-oz. Disposable-No Work

☐ BABY WEEK SALE!
TODDLER BIBS 66¢
Cute Screen Prints Vinyl Back Terry

☐ RG BABY WEEK
FORMULA PITCHER 69¢
Baby Week Savings-Sturdy Plastic

☐ BABY WEEK SALE!
EVENFLO NIPPLES 29¢
Easy to Clean-Super Value at

☐ BABY WEEK SALE!
TRAINING PANTS Pkg. of 3 FOR 99¢
Curity-With 2-Way Stretch

☐ BABY WEEK SALE!
WIPE 'n DIPES 59¢
From Ponds — Premoistened-50's

☐ BABY WEEK SALE!!
TRAINING CUP 49¢
Boil Clean - Won't Spill-SAVE . . .

☐ BABY WEEK SALE!!
TODDLER KIMBIES 2 FOR $3
Daytime Disposable Diapers — Preshaped

☐ BABY WEEK SALE!
KIMBIES 79¢
Overnights Disposable Diapers - No Pins Needed

☐ BABY WEEK SALE!
CURITY TAPE TABS 1.37
Newborns-Highly Absorbent-

☐ BABY WEEK SALE!
BABY BLANKET 2.88
Quiltex or Reigel — 36" x 50" Cute Prints

RICHMAN GORDMAN

45th & VINE * SUNDAY 10 to 10 * WEEKDAYS 10 to 10

*We HAVE what you're looking for * Satisfaction Guaranteed or Your Money Back*

Miller & Paine



94th ANNIVERSARY SALE

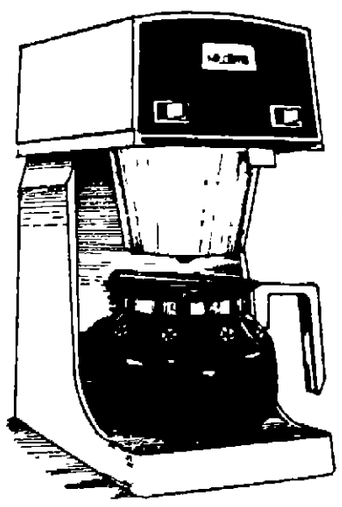
Come Share Our Birthday With Us!

We're celebrating 94 years of service and satisfaction to Nebraska customers, through Sunday, May 19.

Save Blue Stamps . . . redeem filled books for 2.50 in merchandise or 2.00 in cash.

Downtown: Mon.-Saturday 9:30-5:30; Thursday 10-9.
Gateway: Monday-Friday 10-9; Saturday 10-6; Sunday Noon-5.

MR. COFFEE



Now **29.99**
Regularly 39.99

It's the five minute coffee breakthrough! Only five minutes from cold tap water to piping-hot coffee. 10 cups of the finest filtered coffee you ever tasted. No grounds or bitter sediment due to the exclusive Ultra-Speed heating action. Brewed not boiled for maximum flavor.

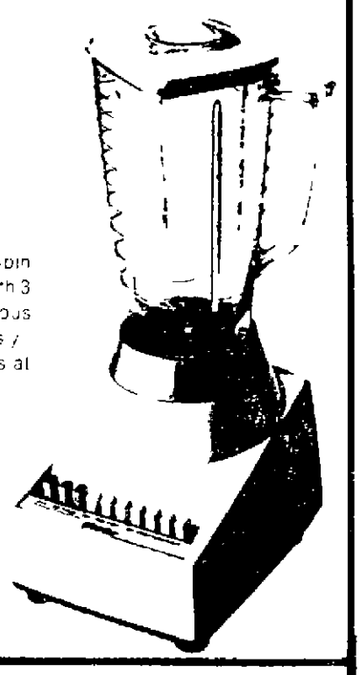
Housewares Downtown Gateway and Grand Island

OSTER BLENDER

Regularly 24.87

19.99

Processes solid food, creates spin cooker measures. Use easy with 3 cycle speeds and 7 continuous additional speeds. Colorful styling. 5 cup container opens at both ends.



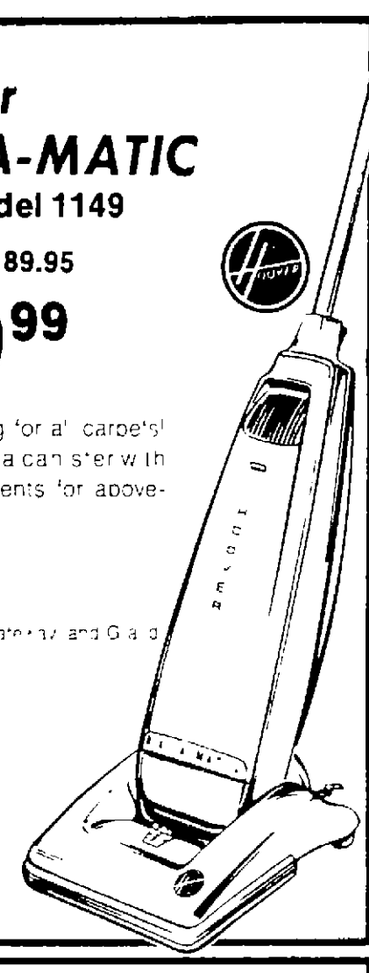
Housewares Downtown Gateway and Grand Island

Hoover DIAL-A-MATIC
Model 1149

Regularly 89.95

69.99

Triple action cleaning for all carpets! It converts easily to a canister with the optional attachments for above-the-floor cleaning.



Housewares Downtown Gateway and Grand Island

Anniversary Specials in Broadloom Carpet

All wool from famous mill in six colors. Full rolls and room sized shorts.
Regular 24.00 **Now 16.99 sq. yd.**

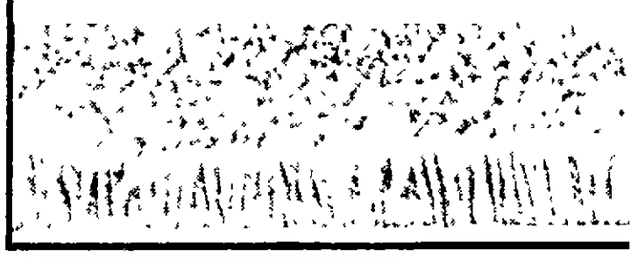
Newest weave from Laurelcrest Mills, a luscious new splush pattern in sixteen colors.
Regular 9.95 **Now 8.49**

Special Purchase. . .

Famous mill carpet in 100% acrylic yarns. Eight colors. 12 foot width.
Regularly 20.70, installed over famous Omalon lifetime pad.

NOW 15.99 sq. yd.

Carpets Downtown, Gateway, and Grand Island



G E Colored Television Set. 60 sq. inch viewing area, pre-set fine tuning.
Special 189.99

West Bend, 7 Piece Country Inn Cookware Set. Avocado or Harvest. Porcelain, teflon interior.
Regularly 29.95, Special 19.99.

Corning Sauce Pan. 1½ quart floral bouquet sauce pan, with glass cover.
Regularly 6.95 Special 2.99

Presto Hair Dryer with a gentle mist of warm vapor, large hood for large rollers.
Regularly 29.95 Special 19.99

Hoover Iron. Stream-Dry, stainless steel surface, automatic control.
Regularly 13.99 Special 8.99

Steak Knife Set. Full, heavy tang stainless steel. Six piece set.
Regularly 11.95 Special 8.99

Cutlery Set. 5 piece set, stainless steel in Holster Block.
Regularly 13.95 Special 9.99

Cornwall Slo-Cooker. 2½ quart crockery cooker, electric. Makes hot emals in a snap.
Regularly 14.95 Special 9.99

Old Fashioned Soap. Decorative, colorful, fine quality, scented soap. Bags of 4 bars.
Regularly 1.00 Special .79

White Toilet Seat. standard size.
Regularly 3.99 Special 2.99

Qualker Shelf Unit. 5 shelf hutch all steel. 10"X16" shelves. 60" high, 24" long.
Regularly 17.95 Special 11.99

Proctor Ironing Board. Adjustable for sitting or standing. Steel construction.
Regularly 14.95 Special 9.99

Presto Fry Pan FP 11. Easy to clean high dome cover, electric automatic control.
Regularly 24.95 Special 19.99

Hedge Trimmer. Electric, 16" chrome plated blade, double edge.
Regularly 18.95 Special 11.99

Quaker Music Center. 60" wide, 16" deep with record rack. Perfect for TV, stereo, radio, books.
Regularly 22.95 Special 15.99

Talisman Electric Digital Alarm Clock. Lighted dial easy to read.
Regularly 19.95 Special 9.99

Housewares All stores

Samsonite Casual Totes

Tropez, Gaylord and Cabana. Assorted fashion colors and patterns with durable vinyl trim.

	Regular	Sale
Duffle Bag	10.95	**5.99**
Drum Bag	15.95	**8.99**
Tote	11.50	**6.39**
Shoulder tote	15.95	**8.99**
Clubber	19.95	**10.99**

Samsonite Soft-Side Luggage

This supple high style Continental look luggage in the most popular sizes at exciting Special Prices. Ladies Carry-On Dress Bag and Petite Tote in Autumn Blaze (Carry-On also available in blue). Dress Pak carries several dresses wrinkle free. Carry On holds many accessories and fits under plane seat. The versatile Tote has zippered pockets and smart pop handles.

	Regular	Sale
Ladies Carry-On and Dress Bag	32.00	**19.99**
Tote	26.50	**19.99**

Luggage A Stores

Cut Crystal Barware Glass

Hand cut crystal. High balls and Double Old Fashioneds. Our very own pattern.
Regular 4.95 **Special 3.69**

Stoneware by Mikasa.

Two patterns. Tempting and Luscious. Gay bright colors in fruit designs. Oven proof. 20 piece sets.
Regular 56.00 **Sale 39.99**

China A Stores

Home Run Pitching Machine

Improve your batting average with this adjustable pitching machine. Plastic bat and ball included.
5.99

Paddle Pitch

Fast action family game includes 2 large paddles, giant birdie, polyball and net and poles. Family fun at a bargain.
6.99

Rally Wagon

Super Sport Rally Wagon. All weather molded plastic wagon. Full turn tip over handle. 41" long, 19" wide, 13" high.
9.99

Toys A Stores

NEEDLEART

Mini-Crewel and Needle Point Kits with frame.
2.00

Ripplestone Afghans, assorted colors. Complete kit, orlon yarn.
Regular 13.00 **Sale 8.88**

Bucilla Wonder Knit Yarn. 4 ply basic yarn washable creslan acrylic.
Regular 1.59 **Sale .99**

Granny Afghan, complete kit. One color only. 100% orlon.
Regular 15.00 **Sale 10.99**

Columbia Minerva Reverie Yarn. 67% mohair, 23% acrylic. 1 oz. skein.
Regular 1.00 **Sale .79**

Crewel Picture by Paragon. One group.
25% discount.

Bucilla Open Stock Needlepoint. Selected group.
20% OFF.

Needleart A Stores

FASHION FABRICS

Jersey Prints. 45" wide acetate.
A 2.50 Value Sale .99

Printed Cotton Blends. 45". Natural grounds.
A 2.25 Value Sale 1.49

Polyester Double Knits and sweater knits. 60 inches wide.
Regular 5.00 to 6.00 **Sale 3.99**

Woven Linen Look. Solids and plaids.
Regular 5.50 **Sale 3.49**

Polyester Rib Knits.
Regular 4.75 **Sale 3.49**

Fabrics All Stores

Thermal Blankets

Perfect all around blanket. blue, green, gold, white or pink. Somma Claire 100% acrylic blanket by Bates.

	Regular	Sale
Twin	12.00	**10.99**
Full	14.00	**12.99**
Queen/King	18.50	**16.99**

Cannon Royal Family Sheets. Roman Holiday. Percale and non-permanent press. Gold or blue. Not all sizes available in all colors.

	Regular	Sale
Twin flat or fitted	6.50	**5.49**
Double flat or fitted	7.95	**6.99**
Queen flat or fitted	10.50	**9.49**
King flat or fitted	13.95	**11.49**
Standard cases	4.95	**3.99**
King cases	5.50	**4.49**

Famous Brand Bedspreads

Discontinued fabrics or more. Throw style.

		Sale
Twin or full	47.00 Value	**21.99**
Queen	58.00 Value	**27.99**
King	66.00 Value	**33.99**

Taffettas-Throw Style

		Sale
Twin or Full	30.00 Value	**16.99**
Queen or King	40.00 Value	**18.99**

Spring Song Pillows

Polyester fiberfill. DuPont.

	Regular	Sale
Standard	5.95	**4.99**
Queen	7.95	**6.49**
King	9.95	**8.49**

Royalty Rugs

100% nylon, wafflerubber back. Five colors: royal blue, slam, topaz, moss, butter-sweet.

24X36, 27" round or contour	**3.99**
27X48	**6.99**
30X54	**10.99**
Lids	**2.49**

Linens A Stores

CHARM HOUSE® SHEERS

Super savings on machine washable Dacron polyester non-sheers. Drip dries, needs no ironing. Versatile, tailored By-Ells.

Tailored panels

	Sale
82" width	**4.99 to 6.99 pair**
120" width	**6.99 to 9.99 pair**
240" width	**15.99 to 19.99 pair**

Pleated sheers

Width per pair

Length	48"	72	96"	120"	144
63"	5.99	8.99	12.99	16.99	19.99
84"	7.49	10.99	15.99	19.99	22.99
90"	8.49	11.99	16.99	21.99	24.99

Medallion custom made draperies

Choose from 1200 samples made to your measures, designed from Pittsburgh ready to hang at your windows.

Now Reduced 25%

Drapery A Stores

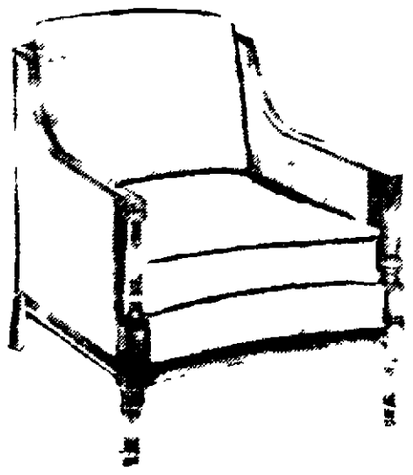
Samsonite folding bridge sets. Table and four chairs, bronze frames with white vinyl tops and seat covers.
Regular 74.75 **Now 49.00 a set**

Drip dry sheers. Two marvelous colors, white with new green or natural. Also green color northern hardwood.
Regular 21.00 **Now 16.99 each**

Samsonite hide-a-bed sofas with decorative and durable brocade cover. Variety of colors.
Regular 399.00-599.00 **Now 289.00 to 399.00**

Samsonite Studio bed. Extra sleeping or seating. Complete with polyester tweed or prints.
Regular 169.00 **Now 119.00**

Choose from a great array of decorator chairs. Natural or exposed wood arms and legs. Variety of upholstered styles. Variety of upholstery, decorator fine colors available by the yard or that will be perfect for the group.
Special price 99.00 and 129.00 each.



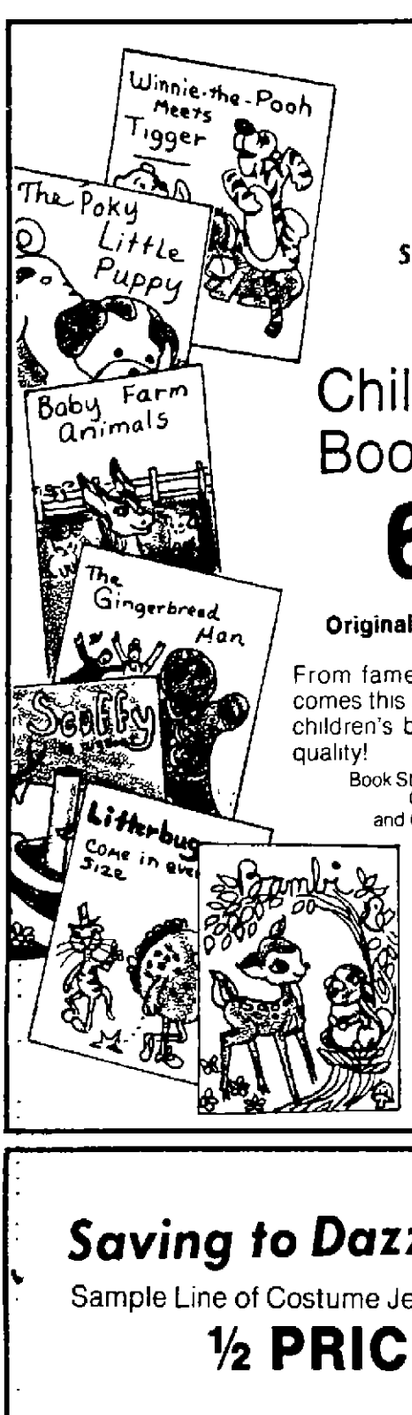
Miller & Paine

94th ANNIVERSARY SALE

Come Celebrate With Us! We have lots and lots of good buys at very special prices in all departments, Downtown and Gateway.

DOWNTOWN 9:30 to 5:30. Thursday 10 to 9. Gateway 10 to 9. Saturday 10 to 6. Sunday Noon to Five!

AND . . . BLUE STAMPS TOO! Now you'll get more for your money at Miller's and Blue Stamps too!
Redeem filled books for 2 50 in merchandise or 2 00 in cash



8,000 Sale priced!

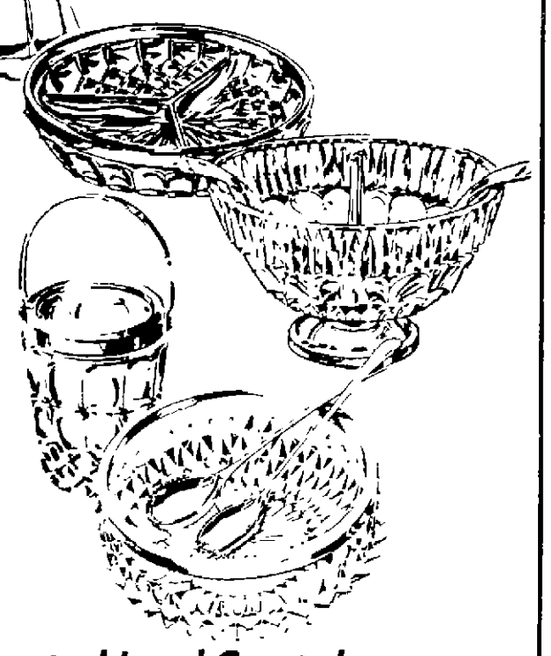
Children's Books

69¢ each

Originally 1.00 each!

From famed Golden Press comes this great collection of children's books. All are first quality!

Book Store, Downtown, Gateway and Grand Island

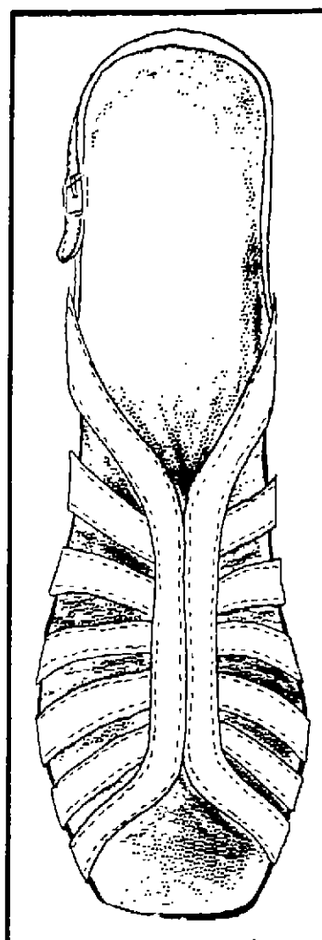


Imported Lead Crystal Trimmed with Gleaming Silverplate

9" salad bowl with servers,	4.49
Double sauce dish, 2 ladles,	6.79
Partitioned relish dish,	6.79
Ice bucket	8.29

Beautifully cut crystal serving pieces, trimmed and enhanced with rich silverplate to give it special distinction

Silver Dept Downtown Gateway and Grand Island



Designer Room Shoes

FOR ANNIVERSARY SALE ONLY!
Entire Stock of Palizzio and DeLiso Debs!

25% off
Regularly 26.00 to 40.00
19.95 to 30.00

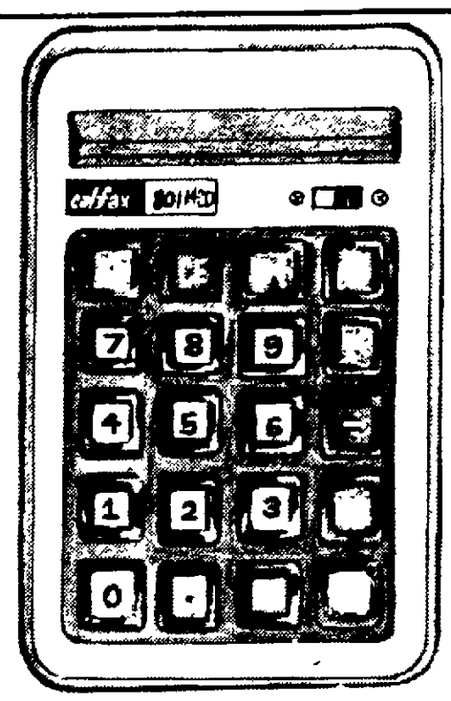
Famous "Darts" Summer Sandals

11.99

Regularly 15.00 a pair!

SORRY! NO PHONE OR MAIL ORDERS ON SALE SHOES!

Shoe Salon Downtown Gateway and Grand Island



Pocket Calculator

with 8 Digit with Memory, % Key and Floating Decimal

39.99

Operates on 9 volt battery . . . so easy to carry only 5" x 3" c 13" and weighs on 6 5 oz.

Stationery Downtown Gateway and Grand Island

Saving to Dazzle You!

Sample Line of Costume Jewelry

½ PRICE!

Costume Jewelry, Downtown Gateway and Grand Island

Fashion Handbags

Showroom sample line, values 7.00 to 24.00

4.99 to 15.99

Accessories, Downtown, Gateway and Grand Island

Suede Leather "Trifold"

Lots of room for pictures!

2.99

Accessories, Downtown, Gateway and Grand Island

Summer Fashion Belts

A very special value!

2.99

Accessories Downtown, Gateway and Grand Island

MEN'S STORE ANNIVERSARY SALE BARGAINS!

Famous Brand Cuffed Slacks

Reg. 12.00 to 15.00, 7.99 to 9.99

Sizes 30" - 42" waist, not all sizes in every color. Navy, Tan, Yellow, Bottle or Salmon.

Polyester/Cotton Golf Jackets

Reg. 16.00, 11.99

Tan, navy, light blue or yellow.

Famous Name Short Sleeve Knit Shirts

Reg. 10.00 to 13.00 6.99 & 8.99

Cool summer styles in crew necks, collar and placket styles and baggie shirts with ribbed bottom. S,M,L,XL.

Men's Pajamas

4.99

A special purchase for Anniversary savings . . . polyester and cotton blends in long leg, long sleeve styles.

Men's Dress Shirts

Reg. 10.00, 5.99

Our own Selkirk brand of short sleeved white on white dress shirts.

Designer Neckwear

Reg. 6.50 to 7.50 3 for 10.00

Truly remarkable savings on fashion first colors and patterns

Arrow All-Pro Crew Socks

Reg. 1.75 pair, 1.39

Semi-annual savings on this great Orlon® acrylic and nylon crew sock. Great foot comfort because Arrow crew socks are shaped to fit your feet.

Store For Men Downtown, Gateway and Grand Island

Girls' Gowns and Short Pajamas

Reg. to 6.50 3.99

Sizes 4-6x and 8-14. Ideal for now and all summer!
Girls Shop, Downtown, Gateway and Grand Island

Toddler Playwear

Reg. 2.00 to 8.50 99¢ to 2.99

Boys and girls will wear these darling tops and shorts in toddler sizes 2-4
Toddler's Shop Downtown Gateway and Grand Island

Infants' Blankets and Quilts

Reg. 3.00 to 8.00 2.49 to 6.99

Assorted sizes, patterns and colors
Infants Shop Downtown, Gateway, and Grand Island

Ladies Straw Hats

5.00 to 8.00

A very special purchase for our Anniversary Sale Assorted styles

Ladies Wigs

16.88

Several styles and in fashion colors Modacrylic wigs that are easy care, wash-n-wear!
Hat/Wig Dept Downtown Gateway and Grand Island

Close-out of Famous Bryan and Van Raalte. Panty Hose reduced ¼!

Foot Caps,	89¢ pair
Golf Socks,	80¢ & 1.19
Bonnie Doon Pant Hose,	69¢

Accessories, Downtown, Gateway and Grand Island

Silverplated Petal Bowl

12.49

A very special purchase of beautiful pieces in heavy silverplate . . . it's a flower holder, a candy dish, sauce boat, sandwich plate or a dip dish.

Personal Radio

4.49 and 5.49

A very special purchase! It's your own personal Transistor Radio! Choose from 3 styles, each with batteries, some with earphones Assorted colors.
Silver Dept, Downtown Gateway and Grand Island

Sun Glasses

Group I reg 1 00 to 2 50.

49¢ a pair

Group II chrome frames, reg. 5.00.

1.39 a pair

Tensor Disposable Flashlights

Pen Light, reg 1 25,

99¢

Flashlight, reg 2 00,

1.49

Gifts & Gadgets

69¢ to 3.19

Reg. 1.00 to 4.98 each,
A whole collection of usual, unusual, and useful items

Padded Velvet Hangers

2.59 set

Reg 3 50, gift boxed set of 2 hangers
Notions Downtown Gateway and Grand Island

Candy and Gourmet Foods

Peanut Cluster, reg 2 75 lb	1.79, 12 oz.
Rocky Road, reg 1 25 for 8 oz ,	99¢
Vegetable Marriage, a gourmet blend of mixed vegetables.	59¢

Downtown, Gateway and Grand Island

Tops For Girls

Reg to 5 00, sleeveless and short sleeved. S,M,L.

3.99

Pants for Young Juniors

Reg. to 12.00, sizes 6-14.

7.99

Knit Tops for Young Juniors

Reg. to 6.00, Sizes 6-14

3.99

The Junction and Girls' Shop Downtown Gateway and Grand Island

Photo Album

1.89

Magnetic pages with leatherette cover in original designs

Scented Stationery

2.29

Choice of 5 pastel colors
Stationery Downtown Gateway and Grand Island

Mohawk Deluxe Hairbrush

Reg. 5.50, 3.60

Break resistant plastic handles in smart colors Styles for both men and women, tufted with white, extra stiff natural boar bristles
Cosmetics Downtown Gateway and Grand Island

Van Worth and Winthrop Men's Shoes

Reg. 17.00 to 26.00,

14.99 and 19.99

Oxfords and slip-ons in spring fashion hits!

Men's Shoes Downtown Gateway and Grand Island

Clogs and Sandals for Boys and Girls

5.99

Sizes 12½ to large 3 Rugged soles and wooden clogs Sandals in white or tan

Children's Shoes Downtown Gateway and Grand Island

Knit Shirts for Boys

2.99

Special purchase from a famous maker in polyester and cotton knits Sizes 8-20

Boys Woven Shirts

3.79

Long and short sleeved special purchase shirts. Sizes 8-20.

Assorted Styles in Boys Pants

Reg. 9.00 to 11.50 6.49

Sizes 8-20 regular and 8-16 slims

Boys Short Sets

Reg. 4.00, 2.99

Sizes 4-7. Four styles and colors

Boys' Shop, Downtown, Gateway and Grand Island

Runsas Look Great, Taste Even Better

by GRACIA SIEB
Star Staff Writer

"I don't care how they look, just so they taste good," Mrs. Kathy Wagner of Roca said as she mixed up a batch of runsas.

But they looked great, and warm out of the oven, they tasted even better.

"This is an old recipe that my grandmother and mother used," she explained. "They used to just throw in the ingredients. I figured it out by measurements, but now I find myself doing the same thing."

Offering this family recipe and several helpful hints, Mrs. Wagner noted, "The secret is getting them pinched right."

RUNSAS

Dough

1 large potato
1 c. flour
¾ c. sugar
2 T. salt
2 eggs
¾ c. milk
¾ c. oil
2 pkgs. dry yeast
½ c warm water

Slice peeled potato and boil until soft. Strain potato through sieve, pour hot potato water with mashed potato over sugar and salt. Stir until dissolved. Add milk and oil to mixture. Pour over flour, which already contains eggs and yeast dissolved in ½ c. water. Work dough until all ingredients are mixed.

Knead dough and add flour if needed. (Sticky dough is easier to pinch together.) Knead to workable texture, not too dry.

Let rise 3½ hours. Punch down and let rise for 2 hours. Punch down again and let rise for 1½ to 2 hours. Roll out to ¼-inch thickness.

Filling

1½ lb. hamburger
1 large onion coarsely chopped (the more onion the better)
2 small heads of cabbage coarsely chopped
Salt and pepper to taste (with cabbage you can't use much pepper, because the taste becomes very strong when it is cooked, Mrs. Wagner advised.)

Brown hamburger until redness is out. Add chopped onions, salt and pepper. Add to this the chopped cabbage and cook until cabbage is tender. Don't overcook! Drain off excess juices.

Cut ¼-inch thick dough in 5 by 5-inch squares. Spoon about ½ cup of filling onto each square. Bring corners together at top and pinch edges together.

Place upside down in greased pan. Bake immediately for 25 to 30 minutes at 375° (temperature for glass pans).

Yield: 18 runsas.

"Actually, you can make them any size you want," Mrs. Wagner pointed out, "but the 5 by 5-inch squares work the best for me.

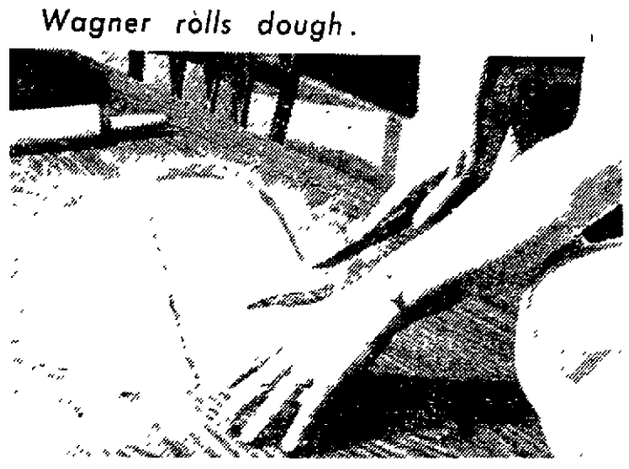
"Also, be sure to drain the cabbage, because if it is too wet the runsas won't stick together.

If you've ever diapered a baby, you can do it," Mrs. Wagner added when talking about sealing the edges of the dough. "Just bring up the four corners and pinch the sides. Don't get the edges wet or it won't stick together.

"I like to bake in the glass pans because everything seems to brown better," she commented, adding "and with the leftover dough, you can make cinnamon rolls, bread, coffeecake; and I use it to make cloverleaf dinner rolls too, because it is a sweet dough."



ON FLOURED SURFACE . . . Mrs. Wagner rolls dough.

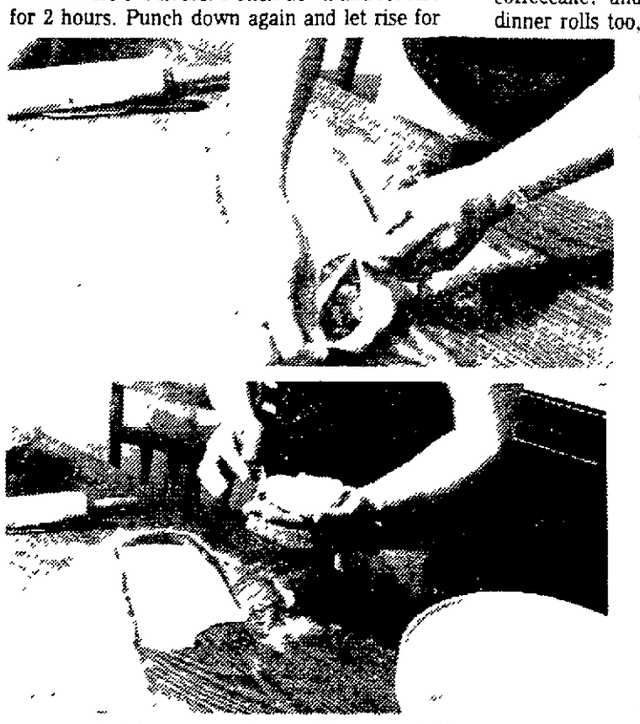


CUT . . . dough into 5 by 5-inch squares.



FINISHED RUNSAS . . . and cinnamon rolls, breads, made with leftover dough.





FINAL STEPS . . . include (clockwise from upper left): spooning ½-cup filling onto squares of dough; bringing corners into center; pinching edges together; and placing upside down in greased pan.

FOOTNOTES!!

Sign in used car lot: Cadillac like new. Was driven by a doctor to make house calls.

HORSE SENSE — the remarkable facility that keeps a horse from betting on humans.

The trouble with politics is that the winners get the jobs, the losers get the axe, and nobody takes down the campaign posters.

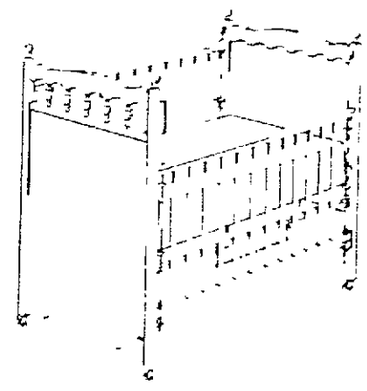
Mother of small boy to psychiatrist: "Well I don't know whether or not he feels insecure but his father and I do."

Feet feel like sandal time? Now see our complete line of Women's sandals and clogs for dress or casual wear. Priced from $4.99 to $14.99 — children $3.99 to $5.99.

Kroger's Shoeland
The Square" Seward,

SUPER SAVINGS FROM Youngtown





Our regularly priced mattress and box spring set $69.88 also available in twin size. Don't miss this saving.

$49.88

Kantwet Innerspring Mattress
Reg. 24.88 $18.88

• Meets ALL
• Durable
• Sturdy

Youngtown infants to size 12

Dial 464-6336
Gateway Shopping Center

• Mattress and Box Spring
Open every night and Sunday afternoons

ADVERTISEMENT

Grandma Finds a Gold Mine—in Plates!

NORTHBROOK, Ill. — A successful art dealer in this Chicago suburb has announced a new, easy way to start collecting rare porcelain plates with high resale potential.

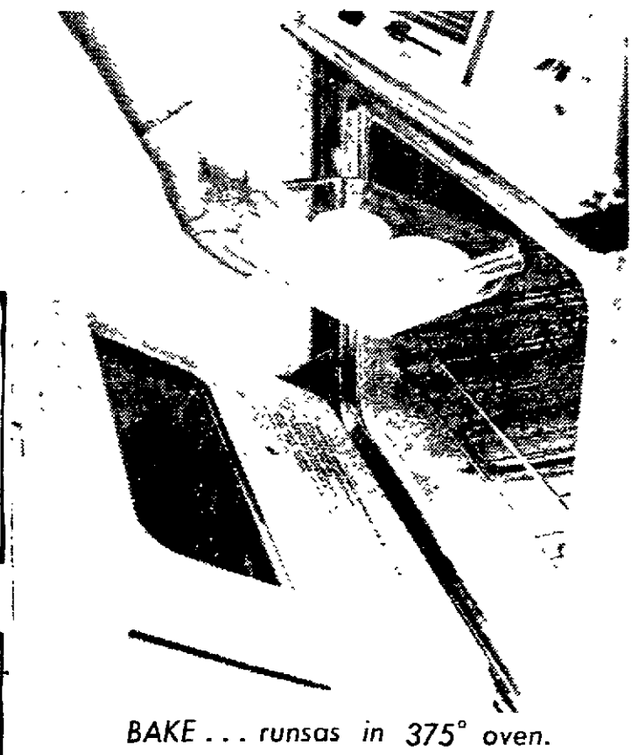
According to Thomas Gilmore II, president of this dealership, one grandmother of modest means bought one exceptional plate for $25 in 1965 that now sells for $1,050, and purchased another at $10 in 1969 that now brings $245.

Mr. Gilmore says, "Since many plates do not increase in value, amateurs often make serious mistakes." He offers a free report telling what to look for, what to pay, when to sell, and much more.

To get your free report with no obligation, just send your name, address, and zip code to Thomas Gilmore, Bradford Galleries, 1080T Sunset Ridge, Northbrook, Illinois 60062. A postcard will do. Because of limited quantities, please mail your request by May 25, 1974.

Photos By Web Ray





BAKE . . . runsas in 375° oven.

The "Little" you'll like a lot "Hers"

COMING IN MAY ...with Gusto!

WHEREVER FINE BEVERAGES ARE SOLD

How Do Women Fare?

Possibly as many as 50,000 men each year earn a college education through athletic scholarships. How do women fare? Figures are hard to come by, acknowledges the Reader's Digest in its January issue, but it's likely that fewer than 50 American women hold athletic scholarships.

We're Going to Change Your Mind About Permanent Waving

Because now we have UniPerm. It's the new professional way to have beautiful perm results every time. It's pre programmed to give you the best perm benefits, without perm problems.

UniPerm gives great curl, automatically. And great condition, automatically. And because it's so mild, it gives the most natural results ever. Come in and change your mind. Let your hair experience.

HELENE CURTIS
UniPerm
PRECISION PERMING SYSTEM

Shampoo Perm and styling $20

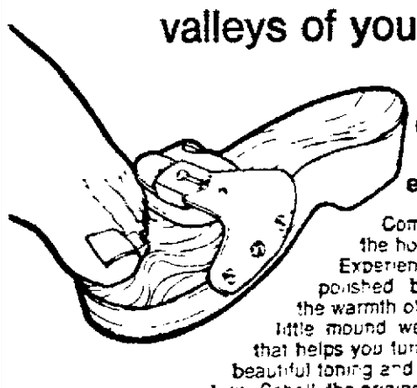
Let JUDY

our UniPerm Specialist give you the extraordinary permanent today.
Call 488-5961
for an appointment



FACIALS NOW AVAILABLE
HOUSE OF HOLLOWAY
3265 Sheridan Blvd.
488-5961
1715 Van Dorn
423-2754

Come feel the hills and valleys of your feet.



Scholl exercise sandals

Come rest your feet in the hollows and the rises. Experience the coolness of polished beechwood against the warmth of bare skin. Feel the little mound we call the toe-grip, that helps you turn mere steps into a beautiful toning and awakening for your legs. Scholl, the original Exercise Sandals.

Red, blue, or bone cushioned leather strap. Flat or raised heel.

Jim's DRUG
10th and "O" Ph. 432-8585
"In the Terminal Building" We give S&H Green Stamps

$9.97

DOWNTOWN & GATEWAY, LINCOLN
WESTROADS, OMAHA

ben Simon's



SEE our "Racing Sheet" in tomorrow's newspapers!

POST TIME: WEDNESDAY, MAY 15
DOORS OPEN AT 11 A.M.

WINNERS' sale

DAILY DOUBLE...
Yes! Double Blue Stamps on all Purchases at Lincoln's Downtown or Gateway Store during the Winners' Sale

COMMUNITY SAVINGS STAMPS

Miller & Paine



94th ANNIVERSARY SALE

BUDGET STORE
DOWNTOWN · GATEWAY

Come share our birthday with us! We're celebrating 94 years of service and satisfaction to Nebraska customers, now through Sunday, May 19th!

Our Budget Store is full of good items at rock bottom prices! Shop 9:30-5:30 downtown and 10-9 at Gateway, Tuesday and Wednesday. Thursday shop 10-9 in both stores.



A. Sport Dresses

A very special anniversary purchase of sport dresses in sizes 10- 20 and 16½-24½. These are all polyester dresses with the tennis look.

9.97

B. Cotton Binkis

Great value in summertime sleeveless shifts in a wide assortment of styles, prints in S,M,L,XL and XXL.

3.47

C. Pant Suits

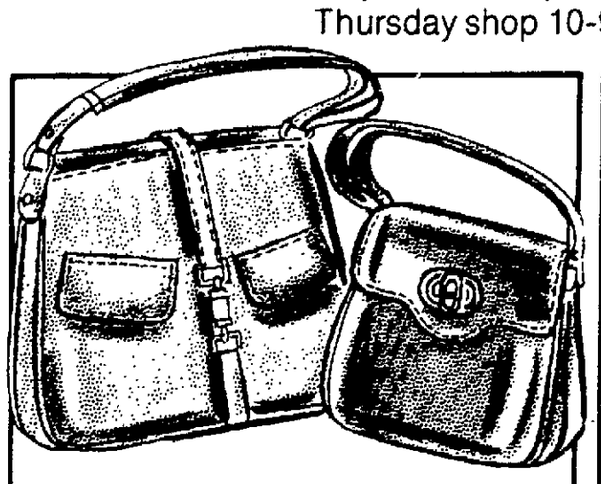
A beautiful screen print pantsuit in shades of navy, blue or lilac. Sizes 10-18 and 14½-24½.

7.97

D. Sleeveless Shifts

Machine washable shifts in polyester/cotton blends. Choose from 4 styles in assorted prints. Zipper front, button front, snap front in sizes S,M,L, sizes 38-44 and 46-52.

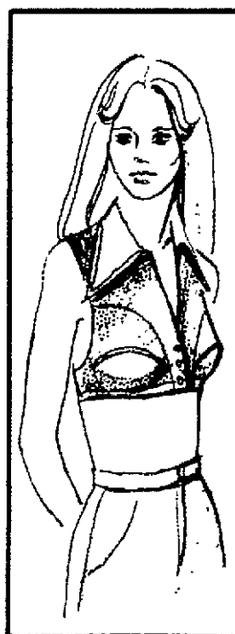
5.77



Beautiful Summer Bags

A style, color and size for anyone . . . young or old! Slight irregularities do not mar the great looks of these famous manufacturer's purses.

4.77 Only.



"Kicky Dicky"

An exciting new fashion concept . . . it's cool . . . it's different! "Kicky-Dicky", the new fashion that needs no bra, because it's built in. 100% stretch nylon. Ideal to wear with shorts and slacks. Assorted colors. S,M,L.

3.47

Junior Tops

A wide assortment of tops for juniors, specially purchased for our anniversary sale.

4.97

Summer Playwear for Children

Slight irregulars of Infant, Boys and Girls playwear.

INFANT	
Jumperall,	2.47
Coveralls,	3.47
Overalls,	3.47
Sets,	3.47
Polo Shirts,	1.47
TODDLER BOYS (2-4)	
Sunsuits,	1.97
Shorts,	97¢
Pants,	1.47
TODDLER GIRLS (2-4)	
Polo Shirts,	1.77
Shorts,	1.27
Pants.	1.47
BOYS (4-8)	
Polo Shirts,	1.67
Pants,	2.77
Shorts.	1.97
GIRLS (4-8)	
Polo Shirts,	1.97
Pants,	1.77
Shorts,	1.47



MEN'S SLACKS

A very special purchase from two of the nations finest makers of slacks.

You can help us celebrate our anniversary at these bargain prices. Waist sizes 32-42.

9.97 and 10.97



HEEL HUGGERS

A new group has just arrived in time for our Anniversary Sale!
Choose from the latest styles and colors. If perfect would sell regularly to 22.00.

10.99

Budget Store Shoes. Downtown Only.

"SNOOPY" Towel Ensemble

bath,	1.97
hand,	1.37
wash,	67¢



"Irregulars" in heavyweight sheared terry, these are screen prints of Snoppy and Woodstock.

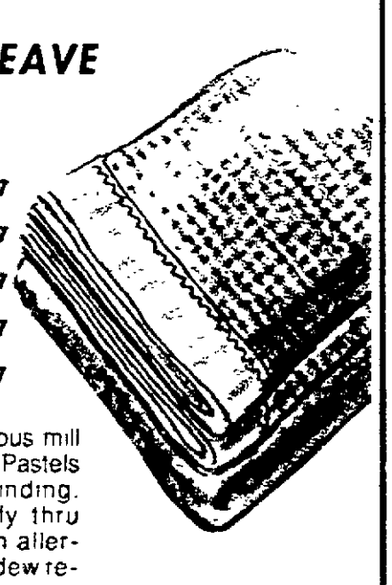


QUILTED TO THE FLOOR BEDSPREADS

twin.	9.77
full.	11.77
queen.	15.77
king.	15.77

Decorative elegance, quality made puff quilted and jumbo welted. Floral prints or solid colors. Washable.

THERMAL WEAVE SOMINAIRE BLANKETS



66" x 90".	3.97
72" x 90".	4.97
80" x 90".	5.97
95" x 90".	6.97
108" x 90".	7.97

Irregulars from a famous mill of 100% acrylic fiber. Pastels or white. Nylon binding. Stays soft and fluffy thru washings and is non allergenic, moth and mildew resistant.

REVERSIBLE RUGS

19" x 33". **77¢** 24" x 45". **1.27**

Reversible nylon, all purpose rug. Multi colored and machine washable

PILLOW CASES

package of 2 cases. **97¢**

Floral print on cotton/polyester blend.

JIG SAW PUZZLES

450-500 pieces.

77¢ & 97¢

SPALDING GOLF BALLS

"Pin Flight", package of 3.

1.77

POLYESTER DOUBLE KNIT

60" wide, 11 to 11½ oz. white double knit polyester in an assortment of 6 stitches.

2.77 yard

PANT SUITS & DRESSES

Polyester pantsuits and dresses in missy and ½ sizes.

20% off

JUNIOR DRESSES

Great for work or school. Sizes 5-13.

20% off

PASTEL PANT SUITS

Sizes 12-20. Wide range of pastels.

a 18.99 value **13.97**

SPRING COATS

Our entire stock of spring coats!

20% off

SNEAKER SOCKS

Irregular, terry lined and full cushion feet.

27¢

PANTYHOSE

Slightly irregulars. Brief panty panti-hose.

67¢

VINYL SCUFFS

Basket weave vinyl with open heel, assorted colors.

1.77

GIRLS SUMMER TOPS

Tee shirts, tank tops, prints and solids. Irregulars, sizes 7-14.

2.77

LADIES BLOUSES

Missy sizes.

4.97

LADIES BLOUSES

Assorted patterns and solids, missy and extra sized. Downtown Budget Store only!

3.97 & 4.97

SHELLS & TOPS

Irregulars. Downtown Budget Store only!

2.97

COTTON SHIRTS

Placket front style, slight irregulars Budget Store Downtown only!

2.97

SWEATERS & KNIT TOPS

Irregulars. Missy sizes.

3.97

NYLON SLEEPWEAR

Lace trimmed, irregulars in gowns, pajamas or baby dolls. S.M.L.

1.77

MEN'S POLYESTER TIES

Washable, practical and fashionable! A 2.99 value.

1.67

MEN'S BOW TIES

Special

1.27

MEN'S BELTS

Great fashion and durability.

1.97

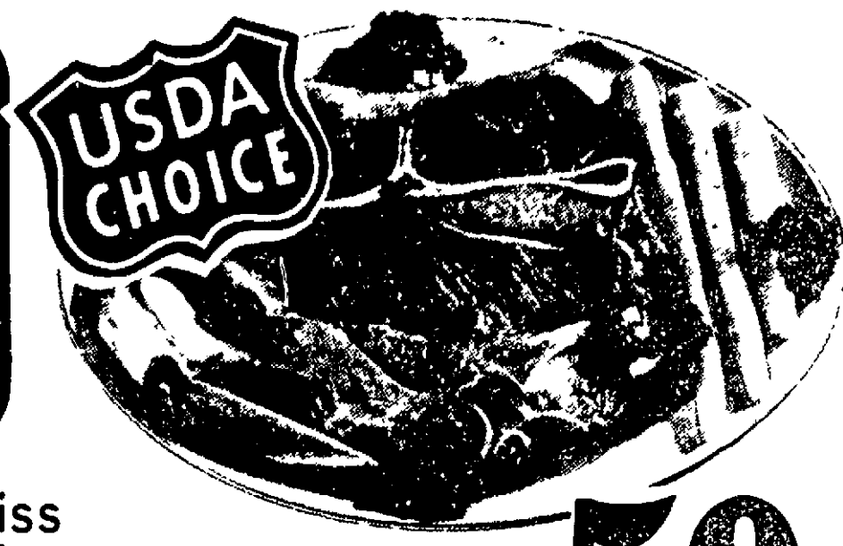
Shaver's FOOD MARTS

We Reserve The Right To Limit Quantities

PRICES EFFECTIVE THRU MAY 20th

Hormel Red Label **Sliced Bacon** 1-lb. Pkg. **79¢**

Hormel Little Sizzlers **Pork Sausage** 12-oz. Pkg. **69¢**



While a 4-year-old boy may spend more time with his mother, it's his father's behavior that seems to shape the child's motivation and ability to learn, a new study shows.

'Fathering' Is Important To Sons

A major Catholic author just published an article in a national magazine suggesting that perhaps it was time to abolish Mother's Day, the traditional posies and put-mom-on-the-pedestal celebration just past At the same time, a national magazine's current cover story centers on the "fathering instinct."

The articles point up the changing attitudes going on about child-rearing which question whether too much emphasis has been put on mother and too little on father

Now a university study has disclosed that while a four-year-old boy may spend more time with his mother, it's his father's behavior that seems to shape the child's motivation and ability to learn

The father, who responds positively to his son's needs, praises his achievements and involves him in decision-making, is enhancing the boy's intellectual development, the study indicates.

At the same time, the father may show this same kind of "nuturing," behavior toward his four-year-old daughter without affecting her learning ability at all, according to the study For girls of this age, the mother's influence is dominant

Mothers and fathers may have equal but different responsibilities, it seems

The study of 180 fathers and four-year-olds provides some important new information for behavioral scientists seeking correlations between parental conduct and children's learning, says Prof. Norma L Radin of the University of Michigan school of social work, which conducted the study

Previously, Prof Radin had hypothesized that "a parent's 'nurturant' behavior — that is, warmth, responsiveness to the child's needs and feelings, the use of praise and reward, and inclusion in decision-making — could have a positive impact on the child's learning ability.

"At first we studied preschoolers with their mothers," she reported. "We found that in white families, a mother's nurturant behavior enhanced cognitive development in daughters but had no apparent effect on the learning processes for sons.

"Now we find the same pattern holding for fathers and sons Apparently, four is an important age for sex role identification"

Each father was interviewed for about 90 minutes at home in the presence of his child They were informed that the research was based not only on the questions but on their behavior toward their child during the interview

Twenty-six kinds of father-child interaction, such as meeting or ignoring the child's needs, engaging him in conversation, consulting, warning, threatening, bribing or correcting him were coded.

There were fathers who drew their sons into the conversation, answered their demands, asked their opinions and praised their response. Theirs were the sons who scored high on the standard achievement tests administered later.

"Among fathers and daughters, especially in middle class families a less positive behavior pattern was observed," research associate Ann Epstein reported "The fathers would sometimes respond to their daughters' questions and demands and sometimes ignore them They would alternate reasonable requests with unexplained orders or threats These inconsistencies did not occur with fathers and sons"

The researchers speculate that the daughters are receiving a "mixed message" from their fathers The fathers display warmth, attentiveness and respect one minute and a lack of confidence or indifference the next The contradictory nature of their behavior may be the reason they have no impact on the girls' cognitive development

"Remember that we only studied father and children at the age of four," Radin stressed "Our findings might be very different if the children were in elementary school or high school"

Although white families of lower, working and middle class have been included in the latest study of a series, Prof. Radin says that correlations between nurturance and cognitive development are much stronger in the white middle class.

The studies indicate that a variety of child-rearing patterns exist in different social classes These are still being evaluated

However, several general conclusions have been reached

- The father's role in early child care has been largely neglected and underrated
- **Fathers are ready to take larger roles in child-rearing; Those, in the study, representing a cross section of educational backgrounds and income groups, were involved and eager to discuss their children.**
- Fathers have high ambitions for their daughters as for their sons and expect both to go to college
- Persons developing parent education programs should consider designing different programs for men and women
- **It's the quality, not quantity, of time that a parent spends with his child that is important.**

Concluded one of the reasearchers who worked on the study, "There is something about nuturing behavior that makes a child feel good about himself, feel good about the world, and eager to master it"

(c) Features and News Service

Let Dad Have His Fun

dear abby

DEAR ABBY: I have a most unusual father. He's close to 80, but looks 60, and he knows it. He never misses an opportunity to tell his age because everyone raves about how "young" he looks, and he eats it up

Whenever Dad goes to a wedding or a party where there's music he gets carried away and thinks he's Fred Astaire Everyone assumes he's tipsy, but all he drinks is soda pop

He's a handsome man and a good dancer, but not good enough to put on a solo performance, which he always does. Mom died five years ago, and Dad remarried, and his wife can't control him worth a hoot

My problem: My son is being married soon. Should I take Dad aside and ask him to please refrain from making a donkey of himself at the wedding reception? Or should I let him do his usual act and try to remain calm? All our relatives and friends know what a show-off he is but the bride's family has never seen him in action

I love my father, but when he's on, I blush like crazy, a smile freezes on my face, and I clench my teeth until my jaws ache What to do?

HIS DAUGHTER

DEAR DAUGHTER: **An 80-year-man who looks like 60 and thinks he's Fred Astaire (and on soda pop yet) is entitled to have a little fun. Let Dad have a good time. And — thank heavens you aren't shlepping chicken soup to him in a rest home every day!**

DEAR ABBY I would like a wrestling partner Someone who would like to wrestle for fun and exercise I am not looking to be a champion

I am 66 years old, in good health, and would like to stay that way as long as possible I've never wrestled but that type of exercise appeals to me. Where should I look?

WANTS TO WRESTLE

DEAR WANTS: Go to the YMCA (if you're looking for a male partner — otherwise, go to the YWCA) and ask if there is a wrestler who would like to work out with you. If there is, you won't have to twist his arm.

DEAR ABBY: Here is a problem that has our whole family divided· Shirley is married to Robert. Shirley's sister is married to Charles What are Robert and Charles to each other? I say they are brothers-in-law Someone in the family (of which I am a member) says Charles and Robert are NOT related to each other at all

If that is true, I cannot understand why Robert's children call Charles "Uncle," and Charles' children call Robert "Uncle"

Please rush your answer as this problem has thrown a wet blanket over our family reunions for years

ALL IN THE FAMILY

DEAR ALL: Technically, **a brother-in-law is either the brother of one's wife or the husband of one's sister. However, it's customary for husbands and wives to accept their spouses' relatives by marriage as their own.**

(c) Chicago Tribune—New York News Synd Inc

A Springtime Complexion

You can look your best for spring with the many fine Marcelle and Allercreme hypo-allergenic cosmetics from Gilmour-Danielson

Choose from a complete line of eye make-up nail polish lipstick cremes and lotions to name a few These pure cosmetics never cause skin irritation yet medicate and soothe sensitive complexions

Stop in Gilmour-Danielson and choose from all the fine Marcelle and Allercreme hypo allergenic cosmetics and get ready for your springtime complexion

GILMOUR-DANIELSON DRUG COMPANY

Park SHOP

142 So. 13th/432-1246
Hours Daily 8am-9pm, Sun 9am-3pm
1701 So. 17th/477-4121
FREE PARKING FREE DELIVERY
Professional Pharmacists Since 1927

Bridge

Sylvia Learns To Finesse

North dealer.
North-South vulnerable.

NORTH
♠ J
♥ A 6 4 3
♦ A 5 3
♣ K Q J 10 7

WEST
♠ K 10 8 3
♥ K 8
♦ K Q J 10 2
♣ 6 4

EAST
♠ Q 7 6 5 4 2
♥ J 10 9
♦ 9
♣ 8 5 2

SOUTH
♠ A 9
♥ Q 7 5 2
♦ 8 7 6 4
♣ A 9 3

The bidding.

North	East	South	West
1 ♣	Pass	1 ♥	2 ♦
3 ♥	Pass	4 ♥	

Opening lead - king of diamonds.

When Sylvia first learned to finesse, a brand new world opened up for her. She didn't fully comprehend what constituted a finesse, but that didn't stop her from deploying this new resource with all the enthusiasm of a child enamored of a delightful new toy.

Nor did it take long for the members of the club to learn of Sylvia's extraordinary conception of a finesse. She played in the club duplicate one night soon after her introduction to the finesse and held the South hand when this deal came up.

At most tables South arrived at four hearts and West led a diamond, taken with the ace. Declarer then led the ace and another trump, East producing the nine followed by the ten.

At this point the various declarers pondered deeply whether to play the queen or follow low. But whatever they played, they invariably went down one, for West took the king and led three rounds of diamonds to put South out of his misery.

But Sylvia, also in four hearts, made the contract in her own inimitable fashion. She won the diamond lead and entered her hand with a spade in order to make use of her latest weapon—the finesse.

She led the queen of trumps! West covered with the king, won in dummy with the ace, and Sylvia played another trump.

East won with the ten but was helpless. He did as well as he could when he cashed the jack of trumps and returned a spade, but the rest of the play was automatic Sylvia disposed of two of her diamonds on dummy's clubs and was the only one in the field to make four hearts.

(c) King Features Synd Inc

ADVERTISEMENT

GET RID OF THAT FAT

Lose 5 10 25 or more pounds of excess fat—without missing a meal—with this Plan that can help you slim down The X 11 Reducing Plan contains a tiny tablet easily swallowed that combines ingredients to combat hunger appetite appetite supplement vitamins No strenuous exercise O (r 500 trillion ox X 11 tablets used all over America Company founded in 1928 X 11 Reducing Plan costs $3 — large economy size $5 Get X 11 now Your money refunded by manufacturer if you don't lose those pounds no questions asked At most drug stores



Mr Joseph is now available for professional hair styling consultation Wednesday through Saturday

Joseph's salon
333 NORTH COTNER
466-2385

Boyd JEWELRY INC 1144 O STREET
Prompt Dependable WATCH Repair Service

WIC Woman Of Year Named



Beth Meyer

A Lincoln woman and Odell man were honored at the Lincoln chapter of Women In Construction dinner Friday night

Beth Meyer, a bookkeeper for Pauley Lumber Co and membership chairman of the Lincoln WIC chapter was named the WIC Woman of the Year

Frank D Pavlik, a junior at the University of Nebraska-Lincoln, was awarded the annual WIC scholarship Pavlik, an Air Force veteran, is majoring in construction management in the Collge of Engineering and Technology at UNL

Madam Chairman

MORNING

Girl Scouts day camp leaders, training 9 15 a m . Camp Wilderness Neighborhood 5 leaders cookout, 10 a m , Uni Park, 49th and Garland Sts

Lancaster County Medical Auxiliary spring board meeting 9 30 a m at the home of Norma Carveth Old Cheney Rd

PEO Chapter BY 9 30 a m at the home of Mrs Daniel Remigio, 1820 E Bermuda Dr

AFTERNOON

PEO Chapter FB luncheon 12 15 p m at the home of Betty Sutton 1344 No 38th St

Lincoln Handweavers Guild 1 p m , Westminster Presbyterian Church

Camp Fire Girls District 3 roller skating, 3 30 p m Arena

EVENING

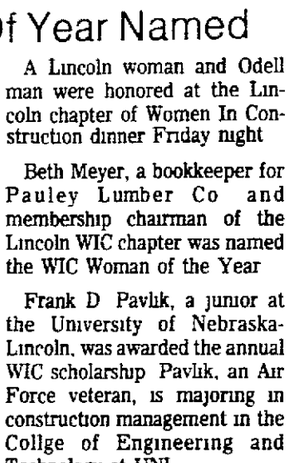
Girl Scouts, troop camp committee, 7 p m , Room 427, Lincoln Center Bldg

Camp Fire Girls, District 1, council fire, 7 30 p m , Northeast High School 63rd and Baldwin Sts , District 3 council fire and fly-up, 7 30 p m Pinewood Bowl, Pioneer Park

Parents Without Partners, newsletter folding party 7 30 p m at the home of Bernice O Melia 4117 So 52nd St , wine and cheese tasting party 7 45 p m

Purvises Lead Club

New officers for the Monday Night Dance Club are Mr and Mrs Donald F Purvis, co-presidents, and Mr and Mrs Dale Tintsman, secretary-treasurer



INES BEAUTY SALON
Under new ownership

JANET MARY JO PHYLLIS

want to welcome the new owner Dick Caves and also extend a welcome to the women of Lincoln who have never visited our salon We have very capable stylists willing to serve you

Call 488-2183 for an appointment
Stop in and see us for your styling needs

2108 So. 38th



OVER 3000 Pair on Display
60 Great Styles
"Fantastic Colors"

DRESS SANDALS

America's Greatest Name Brands

$5.97 to $15.97

NONE HIGHER!

Krinkles • Leathers • Patents

Open Sunday Noon to 5:00
9:30 to 5:30 Saturdays
9:30 to 9:00 Weekdays

48th and Calvert

Famous FOOTWEAR



Sports Signals

By Bob Owens
Star Sports Editor

14-2 Was Tough In 1942

Among the many events in track and field in which improved performances have been fantastic, the pole vault probably leads, but the dazzling new heigh's aren't all because of better athletes.

Athletes today probably aren't impressed to hear that Harold Hunt set a Nebraska school record of 14 feet, 2 inches back in 1942. Vaulters today, the good ones at least, by-pass that height.

A look into the Big Eight Yearbook reveals there have been 130 jumps over 16 feet in conference history, including 20 of 17 feet and better.

One of those 17 footers, Terry Porter of Kansas, will be among the 13 1973 outdoor track and field champions competing Friday and Saturday in the annual conference meet at NU's Ed Weir Track.

Every track buff knows why vaulters are going higher than ever. It is the use of the fiberglass pole, which even today is being improved and there are predictions of a 20-foot vault in the not too distant future.

Back when Hunt was a trackman at Nebraska, he used a bamboo pole to win both the indoor and outdoor championships for three consecutive years.

Here recently to accept a "Distinguished Service Award" from the university, Hunt recalled an amusing incident on a trip to a meet in Minneapolis. Seems someone threw a cigarette out of the car which had two bamboo poles tied to the side. The cigarette lodged under the wrapping and the pole burned up before anyone knew it.

Such a thing isn't possible with the fiberglass pole, or the steel pole it replaced. Fiberglass, however, can snap and give you a sinking feeling, just as bamboo poles did at times.

Pole Worth three to four feet

Bob Richards and Don Bragg, stars with a steel pole, are so convinced the fiberglass pole is worth three feet extra, maybe four, that each has offered anyone in the world $10,000 to clear 15-6 with a steel pole.

Steve Smith, who has cleared 18 feet with fiberglass, recently turned to the steel "to aid his form" (maybe win $20.000) and says 15-6 with it is phenomenal . . . amazing.

Richards' best with steel was 15-5 and the all-time record is 15-9¼ by Bragg. The first world record set with fiberglass was by former Oklahoma State vaulter George Davies, who cleared 15-10¼ in 1961. Now that performance isn't even listed in the Big Eight yearbook.

Porter will be just one of six Big Eight vaulters here with bests of 16 feet or over this weekend. One is Doug Laz of Iowa State. His father, Don Laz, was one of the nation's standouts a few years back at Illinois. He has cleared 16-11.

While the pole vault event offers some interesting sidelights in the meet here, there's another one that could also be exciting.

It's the mile run, which surprisingly enough has never been timed in under four minutes in a conference meet. There have been 23 sub-four minute miles run by league athletes, but never in the outdoor Big Eight.

Jim Ryun, who has 16 of the sub-fours, did it in 4:58.8 in 1967 in the Big Eight Indoor at Kansas City.

Best performance in the conference miler this season has been by Nebraska's Bob Unger, who did 4:00.2 against Colorado State a couple of weeks ago.

Even though Nebraska doesn't figure to contend for the team title, a sub-four minute mile by Unger would add some luster to the meet.

Tickets to the meet are on sale at the NU ticket office at $4 for a season ticket, $2 for Friday's session and $3 for Saturday's finals.

Brewers In AL East Lead

. . . May, Mitchell, Briggs Slam Home Runs

Compiled From News Wires

Dave May, Bobby Mitchell and Johnny Briggs slugged solo home runs and the Milwaukee Brewers moved into first place in the American League East Monday night with a 9-4 victory over the Baltimore Orioles.

May opened the game with his fifth homer of the baseball season, a shot into the right field stands off Ross Grimsley, 4-3 The Orioles got the run back off winner Ed Sprague, 1-0, in the bottom of the first when Rich Coggins singled, moved to second on a walk and raced home when a passed ball by Milwaukee catcher Darrell Porter ricocheted off the backstop and up the third base line.

The Brewers moved in front again when Mitchell led off the second inning with his second homer of the year and they made it 3-0 on Briggs' sixth homer with two out in the third.

Milwaukee added two more runs in the fourth. Bob Coluccio tripled and Porter singled to bring Doyle Alexander in from the bullpen. Pedro Garcia forced Porter, then he stole second and scored on Robin Yount's single.

The Orioles got a run in the bottom of the fourth on Brooks Robinson's single and one in the sixth on Boog Powell's homer.

The Brewers scored again in the seventh on Don Money's single, in the eighth on Garcia's hit and wrapped it up with two runs in the ninth. Al Bumbry had a sacrifice fly for a Baltimore run in the seventh.

The victory raised Milwaukee's record to 14-13 for a .519 percentage and dropped the Orioles into second place, just .002 further back. Cleveland, with a 4-1 victory over Boston, is third at .516.

Sprague, 1-0, making his first start in nearly two years, picked up his first victory as a Brewer. He worked the first six innings before Tom Murphy got him out of a jam in the seventh. Sprague was tabbed for runs in the bottom of the fourth on Tommy Davis' single, an infield out and Robinson's hit and Powell's first homer of the year, a shot that bounced off the glove of the leaping Coluccio and over the the center field fence.

Yount's double set up Money's run-scoring single in the seventh. Scott's single and a sacrifice in the eighth preceded Garcia's RBI hit.

In the ninth, May was safe on second baseman Bobby Grich's error, then Money singled and Briggs walked to load the bases before Scott hit a sacrifice fly and Ken Berry singled for the two runs

Murphy replaced Sprague in the seventh after Robinson singled and Earl Williams walked and, after an infield out, he gave up Bumbry's sacrifice fly

In other American League action, Cleveland defeated Boston 4-1, Minnesota topped Chicago 7-5, and California bombarded Texas 8-4

In the National League, the Cincinnati Reds beat San Francisco 4-1; New York beat St. Louis 5-3, Atlanta edged San Diego 7-5, and Los Angeles struck Houston 8-4.

Dusty Baker drove in four runs with three singles and a homer to aid the Braves over San Diego and hand the Padres their sixth consecutive loss.

The Braves took a 2-0 lead in the third inning on Craig Robinson's single, Ralph Garr's triple and a single by Baker

The Padres scored a run in the fifth on Derrel Thomas infield hit, a balk and an error but the Braves made it 4-1 in the sixth Baker led off with his fourth homer of the season and the other run scored on a walk, Rowland Office's infield hit and an error

The second error of the game by San Diego shortstop Enzo Hernandez and Baker's second single accounted for a run in the seventh In the ninth, an error by Rich Morales, who replaced Hernandez, preceded Baker's third RBI single.

The Padres got a run in the seventh on Bobby Tolan's bases-loaded grounder. Willie McCovey hit his first home run of the season in the eighth and Dave Roberts got his first in the ninth, when San Diego also got its final run on Willie McCovey's bases-loaded walk

John Ellis hit a three-run homer in the first to back the combined four-hit pitching of Jim Perry and Tom Buskey, pacing Cleveland over Boston

Johnny Bench drilled his sixth home run of the year and Don Gullett and Pedro Borbon teamed up to pitch a six-hitter Monday night, leading Cincinnati past San Francisco.

Cleon Jones and Jerry Grote slugged two-run homers to power the Mets over Bob Gibson and the Cardinals.

Red-hot Jimmy Wynn drove in three runs with a single and a sacrifice fly to pace the Dodgers past the Astros for their sixth straight triumph

Wynn, a former Astro, increased his major-league leading RBI total to 34 by igniting a five-run fifth inning with a two-run single and scoring another run in the sixth with a sacrifice fly.

Cesar Cedeno's sixth homer of the year in the fourth inning gave the Astros a 1-0 lead, but the Dodgers loaded the bases in the fifth on Bill Russell's infield single, a throwing error by pitcher Dave Roberts and a walk to Bill Buckner.

Wynn, coming off a 13-for-18 series at San Diego, followed with a line drive single into right-center. Wynn's fly ball to center in the sixth brought in Dave Lopes with the sixth Dodger run.

Andy Messersmith allowed eight hits in going the distance, but the Dodger righthander was tagged for a pair of homers in the ninth before registering his fourth win in as many decisions. Doug Rader hit a solo homer in the ninth for the Astros and pinch-hitter Ollie Brown hit a two-run shot.

The victory increased the Dodgers' lead in the National League West to 5½ games over the Astros.

Controversy Hits Indianapolis 500

INDIANAPOLIS (AP) — Wally Dallenbach, an easy-going, up-and-coming businessman from New Jersey, found himself in the middle of a raging controversy at the Indianapolis Motor Speedway Monday.

The dispute centers around an over-size, unconventional turbocharger Dallenbach used on his Eagle race car last Saturday in nailing what, for the moment, at least, is a front row start in the May 26 500-mile race.

It wasn't the four-lap speed of 189.683 miles per hour that he recorded. He had been expected to do that.

Also, the turbocharger he mounted on his engine was held to be legal. Trouble is, he now has been told he'll have to use it in the race, and that's the core of the controversy.

Dallenbach and his chief mechanic, the highly capable George Bignotti, want to change to a more conventional turbocharger for the race. United States Auto Club officials say they can't.

Frankie Del Roy, USAC's top technical authority, says to change now would be a violation of the rules. Something about, you can't change a car's configuation—engine or chassis—between qualifying and the race.

Most of the other drivers, mechanics and car owners agree with Del Roy. And they are looking expectantly at a hearing on the controversy scheduled for Tuesday morning.

It all goes back to a rule USAC placed into effect at the start of the 1974 championship season. The rule provides that before qualifying, each engine-turbocharger must be fitted with a "pop-off" valve, about three inches in size, and a quarter-sized "pressure plate."

These gadgets limit the amount of "boost" the turbocharger can use in forcing air and fuel into the engine. The idea is to encourage mechanics to "detune" their engines so that the end result will be less horsepower, better fuel consumption, and, hopefully, lower speeds.

Bignotti admitted that the turbocharger Dallenbach used developed such a thrust that the pressure bypassed the "pop-off" and "pressure plate" devices and gave his driver considerably more boost than the other qualifiers enjoyed.

Del Roy says allowing Bignotti to revert to the conventional turbocharger the other drivers are using would mean a change in configuration He doesn't think his ruling will be overturned

Dallenbach's speed was two miles off that of A.J. Foyt, who clocked four laps at 191.632 m.p.h. to gain a stranglehold on the pole position.

There's a final qualifying round Saturday and it is possible that both Foyt and Dallenbach can be dislodged from the front row. There is a group of 11 drivers who still are in the original qualifying lineup, held over from last Saturday because of rain.

They include 1973 winner Gordon Johncock, also a Bignotti-team driver, and Mario Andretti, the 1969 winner and three-time national champion.

Meantime, top practice speeds Monday were posted by Johnny Rutherford, who is not eligible for the pole, 191.693 m.p.h.; Foyt, who posted 190.234 on what he insisted was his "race setup"; Bobby Unser, who also is already in the field, 190.516; Al Unser, still without a berth, 187.891; Gary Bettenhausen, 186.760; the already qualified Mike Mosley at 184.350; and Andretti, with 184.804

In all, 25 drivers took part in the practice session

Boys District Track Records

EVENT	CLASS A	CLASS B	CLASS C	CLASS D
100	:09.6 Terry Williams O Central, 1962 Dean Williams Omaha Tech, 1970	:09.8 Al Strong Aurora, 1968	:09.7 Jim Novak Pender, 1970	.09.9 Dunn, Maywood, '70 Heuertz, Roseland, '70 Schneider Hayes Center, 1971
220	:20.9 Terry Williams O Central, 1962	:21.5 Tim Lane Bayard, 1963	.22.3 Bill Nelson Bennington, 1961 Rick Anderson, Sutherland, 1969	:22.3 Gregg Schneider Hayes Center, 1971
440	:49.3 James Johnson Boys Town, 1968	:49.3 Mike Thompson O. Holy Name, 1973	:49.7 Kent May Hayes Center, 1961	:50.5 Larry Valasek Silver Creek, 1973
880	1:54.5 Jeff Wisemiller Fremont, 1967	1:57.3 Jim French Wahoo, 1971	1:59.4 Conroy Jeffries Elkhorn MM, 1973	1:59.2 Lee Richardson Benedict, 1971
MILE	4:16.4 Lynn Hall Grand Island, 1970	4:21.3 Tom Housel Lexington, 1967	4:28.1 Larry Kassebaum Hebron, 1967	4:30.6 WarrenChristensen Maywood, 1962
2-MILE	9:21.0 Jim Lang Omaha Ryan, 1967	9:47.3 Bill Sell Nebraska City, 1970	9:30.5 Jack Weyers Sterling, 1967	9:57.7 Ron Storant Humboldt, 1973
180 LOW HURDLES	:19.4 Doug Aken Millard, 1973	:19.5 Kim Elder Mitchell, 1969	:19.8 Ron Klindt Rushville, 1969	:20.3 Ross Ridenour Loomis, 1965
120 HIGH HURDLES	:14.1 Jim Hunter O Central, 1966	:14.0 Paul Anderson Gordon, 1972	:14.1 Mike Mathes Grant, 1972	:14.5 Ross Ridenour Loomis, 1965
880 RELAY	1:29.5 Omaha Central 1968	1:31.2 Gering 1973	1:32.0 Imperial 1971	1:32.6 Hayes Center 1971
MILE RELAY	3:21.8 Omaha Tech, 1968 Omaha North, 1970	3:25.2 Plattsmouth 1968	3:26.5 Elkhorn MM 1973	3:33.7 Maywood 1973
2-MILE RELAY	8:01.5 Omaha Tech 1968	8:05.0 York 1973	8:17.8 Elkhorn St. John 1968	8:28.5 Culbertson 1973
HIGH JUMP	6-4¾ Lee Noteman Omaha Burke, 1971	6-4¼ Bryan Steadman Lexington, 1973	6-4 Martin Rotert Sutherland, 1973	6-5 Steve Krebs Diller, 1964 Mike Miller Gurley, 1973
POLE VAULT	14-7 Mike Cockerham Fremont, 1971 Bill Lauer North Platte, 1971	14-2 Rick Cotton Gering, 1973	13-5 Martin Rotert Sutherland, 1971	13-8½ Gene Schaefer Bertrand, 1971
LONG JUMP	23-7½ Dennis Zuger Scottsbluff, 1971	22-5½ Al Scherbarth Fairbury, 1973	22-5¾ Irving Thode Loup City, 1949	23-3¼ Gregg Schneider Hayes Center, 1970
TRIPLE JUMP	45-6 Yeoman Smith O Benson, 1973	45-1½ Russ Vanous Fairbury, 1973	44-6½ Jesse Kucera Clarkson, 1973	44-10½ Mike McCarter Overton, 1972
SHOT PUT	57-5½ Henry Dilly Hastings, 1964	58-3¾ Kirk Yentes Holdrege, 1969	57-7 Bill Dorrance Louisville, 1972	55-¼ Steve Anderson Axtell, 1967
DISCUS	175-6 Charles Baldwin Lincoln High, 1973	170-3¼ Dick Peetz Sidney, 1971	167-1 Lynn Hasselbach St. Edward, 1962	153-9 Ivan Grupe Byron, 1958

Hill Rises On Money List

WASHINGTON (AP) — Dave Hill's victory in the Houston Open moved him from 44th to 14th place among the year's golf money winners, according to figures released Monday by the PGA Tournament Players Division.

Hill's triumph Sunday, which was worth $30.000 and was his first since the 1973 Danny Thomas Memphis Classic, raised his earnings for 1974 to $53.196.

Johnny Miller continued to lead the money winners with $192.877. Buddy Allin was second with $103,964. He was followed by Hubert Green, $100.597; Jerry Heard, $90,417; John Mahaffey, $90.207; Leonard Thompson, $88,929; Lee Trevino, $84.394; Jack Nicklaus, $83.676; Dave Stockton, $75,839, and Hale Irwin, $75,520.

Ikes Holding Shoot

Bennet—The Lincoln Izaak Walton will hold its Spring Doubles trophy shoot beginning at 7 p.m. Tuesday. Entry will be $3.00 per 25 pair of targets.

Cary's Blast Paces LSE Win

Jim Cary collected a home run to start the Lincoln Southeast Knights on their way to a 6-2 victory over Pius X Monday night

LSE (6)	ab	r	h	bi	Pius X (2)	ab	r	h	bi
Leslie lf	4	0	0	0	Hamsley ss	4	0	0	0
Hesse cf	0	0	0	0	Millard 3b	2	0	0	0
Kane 3b	4	1	2	0	Keating dh	1	0	0	0
Leatherman c	3	1	1	1	Anderson p	1	0	0	0
Cary rf	3	2	1	1	Lemmons p	1	0	0	0
Grant ss	2	0	0	0	Streeper p	0	0	0	0
Baer cf	3	1	1	0	Peters c	3	1	1	0
Harrison p	0	0	0	0	Ohm 1b	3	1	1	0
Michaelson p	0	1	0	0	Jablonski rf	3	0	0	0
Haas ss	0	0	0	0	Schrager lb	3	0	0	0
Donaldson ss	1	0	0	0	Gammer cf	3	0	0	0
Brewmeister 2b	1	0	0	0	Zeier 2b	3	0	0	0
Schmidt 2b	2	0	0	0	Krejci ph	1	0	0	0
Acord 1b	2	0	0	0					
Bringham 1b	2	0	0	0					
Totals	22	6	5	5	Totals	26	2	3	0

LSE 000 330 0—6
Pius X 000 002 0—2

E — Kane, Schmidt, Bringham, Peters. DP — Pius X. LOB — LSE 12, Pius X 5. 2B — Donaldson, HR — Cary, SB — Kane 3, Cary 2, Grant 5 — Haas, Brewmeister, Schrager.

	IP	H	R	ER	BB	SO
Anderson	4	3	2	2	2	4
Lemmons	2	1	0	0	2	2
Streeper						
Harrison	5	2	1	1	2	7
Michaelson	1	0	0	0	0	1

PB — Peters. T — 2:00

Feature Race

At Narragansett

Ode Charm	6.80	3.80	2.60
Warm Apple		8.80	6.40
Bert's Pay Off			2.60

At Garden State

Shenandoah	7.40	2.80	2.60
Battle Force		2.40	2.20
Indigestion			2.40

At Suffolk Downs

Watch 'n Pop	5.80	3.60	2.80
Smyrna Road		3.60	3.20
Round Table			5.80

At Detroit

Wally's	3.60	2.80	2.60
Bo		3.20	2.80
Freeman's Man			3.40

Sports Menu

Tuesday

BASEBALL — Nebraska at Oklahoma State (2), Lincoln High vs. Papillion at Holmes

Wednesday

HORSE RACING — Ak-Sar-Ben, Omaha, 4

BASEBALL — Nebraska at Oklahoma State, Lincoln High at Lincoln East.

Adams' Behrens Eyes Class D Discus Mark

By RANDY YORK
Prep Sports Writer

Rex Behrens hasn't exactly been inactive lately, but a lack of competition certainly can't help his chances in the Class D-1 district track meet Thursday at Fairbury

Behrens this season has thrown the discus more than 11 feet beyond the existing state Class D district record.

But having been unable to compete for almost three weeks could hurt the Adams standout's chances to break the state's second oldest district record

Byron's Ivan Grupe flipped the discus 153-9 and the mark has withstood 16 years of challenges. A 22-5¾ Class C long jump by Loup City's Irving Thode in 1949 is the only record older than Grupe's

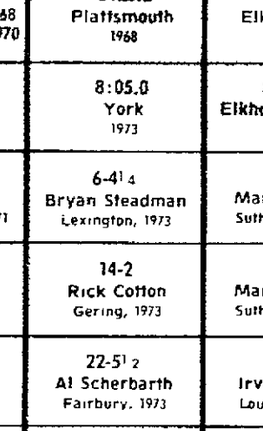
Behrens achieved 165-3½ March 25 at Adams, but hasn't been close to that effort since.

"I guess everything was just right that day," says Adams track coach Ken Cook. "He had another throw of 163

"Then the next week," adds Cook, "Rex hit 152-5 in about 20 degree weather at Fairbury. I thought he'd hit 160 again without much trouble But he's been right about 150 ever since"

A lack of competition may be a big factor in Behrens' effort to improve. Since Adams' senior class was dismissed two weeks ago, he assumed a summer job, helping his dad with heavy construction work.

"They were leveling land the other day at Red Cloud," notes Cook "By the time district rolls around, he will have missed competing for about three weeks.



Rex Behrens
Seeks District Record

"It's a problem a lot of small schools face," according to Cook The time element doesn't help

"Rex has been working out at home," adds Cook. "He's a good competitor. It'll take a good chuck to get it out as far as the record, but he'll give it a good try."

Behrens, 6-3 and 195, was a starting back-middle guard on Adams' once-beaten football team last fall and a standout forward on the Hornets' state tourney basketball team last winter

District competition this week includes

Class A — Thursday at Norfolk and Beatrice, Friday at Millard and North Platte

Class B — Wednesday at Fairbury Junior College, Thursday at Plattsmouth, Plainview, Seward and Grand Island Northwest, Friday at Nebraska Western (Scottsbluff)

Class C — Wednesday at North Bend, Wood River and Nebraska Western (Scottsbluff), Thursday at Doane College (Crete), Wisner, Adams Central (Hastings), Midland College (Fremont), Plainview and McCook

Class D — Wednesday at Wisner and Lexington, Thursday at Fairbury Junior College, Central City, West Holt (Atkinson), McCook, Ogallala and Bayard, Friday at Fairbury Junior College.

Consumer Safety Test For Synthetic Turf

WASHINGTON (AP) — The Consumer Products Safety Commission said Monday it will issue subpoenas for National Football League injury data if club owners do not furnish it voluntarily by Friday.

Sargeant Karch, attorney for the NFL management council, which represents the owners in collective bargaining with players, said the information will be turned over to the commission by the deadline, but he indicated it may not be complete.

"We hope it will be satisfactory to the commission and helpful in their study," he said in an interview.

The commission, under pressure from the NFL Players Association, has been trying since last January to get the team owners' injury figures in an attempt to determine whether synthetic turf is more hazardous than natural grass fields.

The players' petition last year for a federal freeze on new installations of artificial turf was rejected by the commission, which said it could find little evidence that artificial playing surfaces cause more injuries.

Karch said the NFL owners will turn over some of their base 1969-72 injury data which went into a Stanford Research Institute report covering turfs, playing equipment and other factors.

The Stanford report concluded: "Injuries occur more frequently on synthetic turf than natural turf when minor injuries are included, but no difference between the two is observed when gradients of injury severity are analyzed"

In other words, Karch said, players suffer more skin burns on artificial turf.

The players contend that synthetic turf, installed in 13 NFL stadiums, aggravates knee and ankle injuries, cartilage and ligament tears, burns, infections, fractures, concussions, heat prostration and blistering.

Karch noted that among the players' 57 demands in contract talks this spring was a ban on further artificial turf installations, and a requirement that present artificial turf be replaced with grass when it wears out.

He said the Players Association had been denied the same injury data to be furnished the commission.

"The owners feel that the players are trying to use the commission to serve their collective bargaining purposes," he said.

Some of the information to be turned over to the commission "may be in the form of physicians' reports," he said, and the commission indicated it would try to preserve the confidentiality of such information "to the degree that it can under the Freedom of Information Act."

Karch said the owners won't furnish 1973 injury figures Friday, but has given them to Stanford for inclusion in a new report expected to be completed in a few months.

Sports Notes

Ivory Crockett, 24-year-old Southern Illinois graduate, set a new world record in Knoxville, Tenn., when he ran the 100-yard-dash in 9.0 seconds, shaving a 10th of a second off the 11-year-old world record.

Oklahoma state amateur golf champion **David Edwards** of Edmond has signed a national letter of intent with Oklahoma State University.

Doublet, the horse in which **Princess Anne** won the European three-day show title in 1971, broke a leg and had to be destroyed

Zeljko Franulovic of Yugoslavia beat Aly Dawudy 6-2, 7-5, 6-3 to give the Yugoslavs a 3-2 victory over Egypt in the European Zone B Davis Cup tennis semifinals

In Zone A Davis Cup competition **Francois Jauffret** of France overpowered **Peter Pokorny** 6-4, 6-2 6-3 giving France an unbeatable 3-1 lead over Austria.

Veteran **Eddie Perkins**, the World Boxing Association's No 2 welterweight contender, pounded out a unanimous decision over Orient welterweight champ Ryu Sorimachi of Japan in a 10-round fight in Tokyo

Former Cincinnati baseball slugger **Ted Kluszewski** one-time track star Stella Walsh and ex-softball standout Ed Tyson have been elected to the National Polish-American Sports Hall of Fame

NWU Receives Player Bid

The Nebraska Wesleyan baseball team has received an intivation to face Mankato State and Central Missouri in a three-way double-elimination regional playoff match for the NCAA College World Series to be held in Omaha in June.

Wesleyan, 23-12 in the season and undefeated with a 10-0 record in the NAIC, will play host college Mankato State on Friday with Saturday and Sunday scheduled for the remaining games.



Re-Elect
BOB COLIN
Republican Candidate
Lancaster County Commissioner
for
- Efficient County Government
- Modern Business Like Procedures.
- Open Door Policies
- Citizens Participation.
- County-City Cooperation.

paid for by Colin for Commissioner Committee. C. E. Anderson, Treasurer. 1301 J St.

KEEP ROLLIN' WITH COLIN

POSTCARD by Stan Delaplane

San Francisco — A fringe benefit in this pillar-to-post life is a collection of handsome courtesy cards.

The cards entitle you to little extras — the hotel manager calls: "Glad to have you with us. Everything all right?"

I said: "Fine. Except the bathroom's out of soap."

He said: "We can't have that, can we? I'll send some right up."

I went out in the hall and got some from the room maid. But it's the thought that counts. Right?

☆ ☆ ☆

I got a "preferential" card from a big hotel chain. "When you check in, present your card. The management will be alerted. You need not check out. A bill will be sent to you."

I called the PR and said: "Does this give me a commercial discount?"

He said: "Well, no. But it entitles you to royal treatment." (Royalty hasn't done very well in the last half century. But I didn't mention that.)

A month later I checked into a chain hotel. The clerk was entranced with the card. "I've never seen anything like it before. What does it mean?"

I said: "Do you give a commercial discount?" I gave him my business card.

He said: "You should have given me this in the first place. 20%."

☆ ☆ ☆

Lazy, crazy days around Snug Harbor. Spring blows through the open doors. Poppies spring up on the hillsides.

I wrote out a VIP card for the cat.

"Here cat, take this to the kitchen and they'll open you a can of cat food."

I have a card from a big auto rental firm. "This five-star card is being sent to you with our compliments. It is the highest rating credit card . . ."

I used to have a three-star card so it was certainly a promotion.

I phoned the public relations man and said: "Does this carry a discount?"

He said: "No, it is a courtesy card. Why a five-star card holder in Rome couldn't get a car — we were all out. And the manager gave him his car!"

I said: "I already get a 20% company discount."

"I'm glad to hear it," he said courteously.

☆ ☆ ☆

It's a plastic world, mates. A PR man told me: "What happens is some vice president thinks up an idea: 'Why don't we give our most valued customers courtesy cards. Like they could show the card and the bartender gives them a lot of attention.'

"The thing is," said the PR man, "this word doesn't drift down the line. A letter comes to the manager. He says: 'What are those people in New York going to think of next?'

"If the word does get down to the bartender, he can't figure how to give one man more attention without enraging the rest of the people at the bar.

"So pretty soon everybody just ignores it. Hopes it will all blow away. Which it does."

☆ ☆ ☆

I spread all my cards on the coffee table: One is solid gold from a gambling club. One is embossed with gold elephants.

They carry grand endorsements by presidents and chairmen of the boards. They say "VIP" and "Preferential" and have five stars and golden printing.

I don't know what you can do with them except pick a door lock. Like the detectives do on TV.

(Copyright Chronicle Publishing Co. 1974)

Today's Calendar

Tuesday

Lincoln Rotary, Cornhusker, noon.
Capital City and Lincoln Toastmasters, Holy Trinity Episcopal Church, 7 p.m.
Recovery, Inc., Lincoln Center, 8 p.m.
Mid-Town Al-Anon, St. Paul Methodist Church, 8 p.m.
Duplicate Bridge, 2738 South, 7:30 p.m.
Sweet Adelines, St. Paul UCC, 13th and F, 7:30 p.m.
NU Chess Club, Neb. Union, 2-5 p.m.
Al Anon Family Group, Hope Aud., 2015 S. 16th, 9:30 a.m.
County Board, County-City Bldg., 1:30 p.m.
Primary Election, Lincoln polls open 8 a.m.-8 p.m.
LCAD Executives, Lincoln Alcoholism and Drugs, Lincoln Center, 8 a.m.
Citizens Advocate Committee, Capitol Assn. for Retarded Citizens, Lincoln Center, 10 a.m.
Drug and Health Education, Lincoln Alcoholism and Drugs, Lincoln Center, 3:30 p.m.
Volunteer Bureau Student Committee, Lincoln Center, 4 p.m.
Troop Camp Meeting, Girl Scouts, Lincoln Center, 7 p.m.
Capitol Assn. for Retarded Citizens Board of Directors, Lincoln Center, 7:30 p.m.
Recovery, Inc., Lincoln Center, 8 p.m.
Advocate Meeting, Capitol Assn. for Retarded Citizens, Lincoln Center, 7:30 p.m.
Grand Chapter of Eastern Star, Pershing 8 a.m.
Geometric Abstractions Exhibition, Sheldon Gallery.
Initial Sales Training Course, Neb. Center.
Real Estate Appraisers Conference, Neb. Center.
Sales Managers Course, Neb. Center.
Instructional Technology Conference, Neb. Center.
Union Loan and Savings, Radisson Cornhusker, 10 a.m.
Phillip G. Johnson, Radisson Cornhusker, 8 a.m.
Lincoln Sheet Metal Contractors, Radisson Cornhusker, noon.
OES Past Grand Matrons and Patrons, Radisson Cornhusker, noon.
OES Distinguised Guests, Radisson Cornhusker, 5 p.m.
Victory Party Exon/Whelan, Radisson Cornhusker, 8 p.m.
OES Educational Committee, Radisson Cornhusker, 3 p.m.
Big 8 Annual Meetings, Villager.
Auditorium Board, Pershing, 11 a.m.
City-County Health Board, 2200 St. Marys, 7:30 p.m.
County Welfare Board, County-City Bldg., 10 a.m.
School Board, 720 S. 22nd, 8 a.m.
High School TV-Radio Workshop, Neb. Center.
Fairbury Art Guild Show, First Federal Bldg.
"Going to Boston," Lincoln Playhouse Gallery Theater, 8 p.m.
Lincoln Railfan Club, Union Loan and Savings Bldg., 8 p.m.
Lincoln Coin Club, Library, 56th and Normal, 8 p.m.

1st Lady Is Guest

WASHINGTON(AP) — Pat Nixon was guest of honor Monday at a luncheon given by the Ladies of the Senate. The ladies gave the First Lady a figurine of a girl skipping rope.

VILLAGE MANOR NURSING HOME
24 Hour Nursing Care
$14.00 A Day
3220 No. 14 432-3274

Nude Runner Found Innocent

Los Angeles (UPI) — A municipal court jury of eight women and four men Thursday found stripper Liz Renay innocent of a charge of indecent exposure during a March 12 "streak" at Hollywood Boulevard and Vine Street.

After the verdict was returned, Miss Renay presented each of the jurors with an autographed copy of a photograph taken during her "streak."

coupon
VALUABLE COUPON
SAVE $10
on a six months Slimming and Fitness Program.
Bring this coupon to
World Fitness Centers
2013 Pioneers on Highway 2
LADIES ONLY.



Finest Workmanship In Wood Since 1936
ENO CABINET WORKS
939 No. 26th 432-6329

KANDRA HAHN
Democrat for
CLERK OF THE DISTRICT COURT
Paid for by the Kandra Hahn for Clerk of the District Court Comm. Treas. Don Geis, 3519 Woodbine Ave., Jim DeMars Chairman, 3531 Hanson Dr.

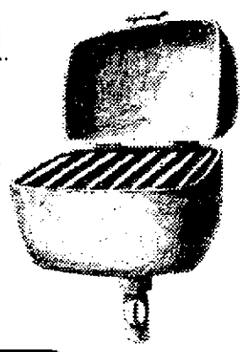
SAVE 75%
Clean your own carpets. Rent a Magic Mist Steam Extraction Carpet Cleaner. We deliver, pick up and show you how to get professional results.
3 hrs. . . . $17.50 5 hrs . . . $25 Full Day . . . $45
All chemicals are included
WILLIAMS CLEANERS
464-7447

A gas grill can save energy. And money.

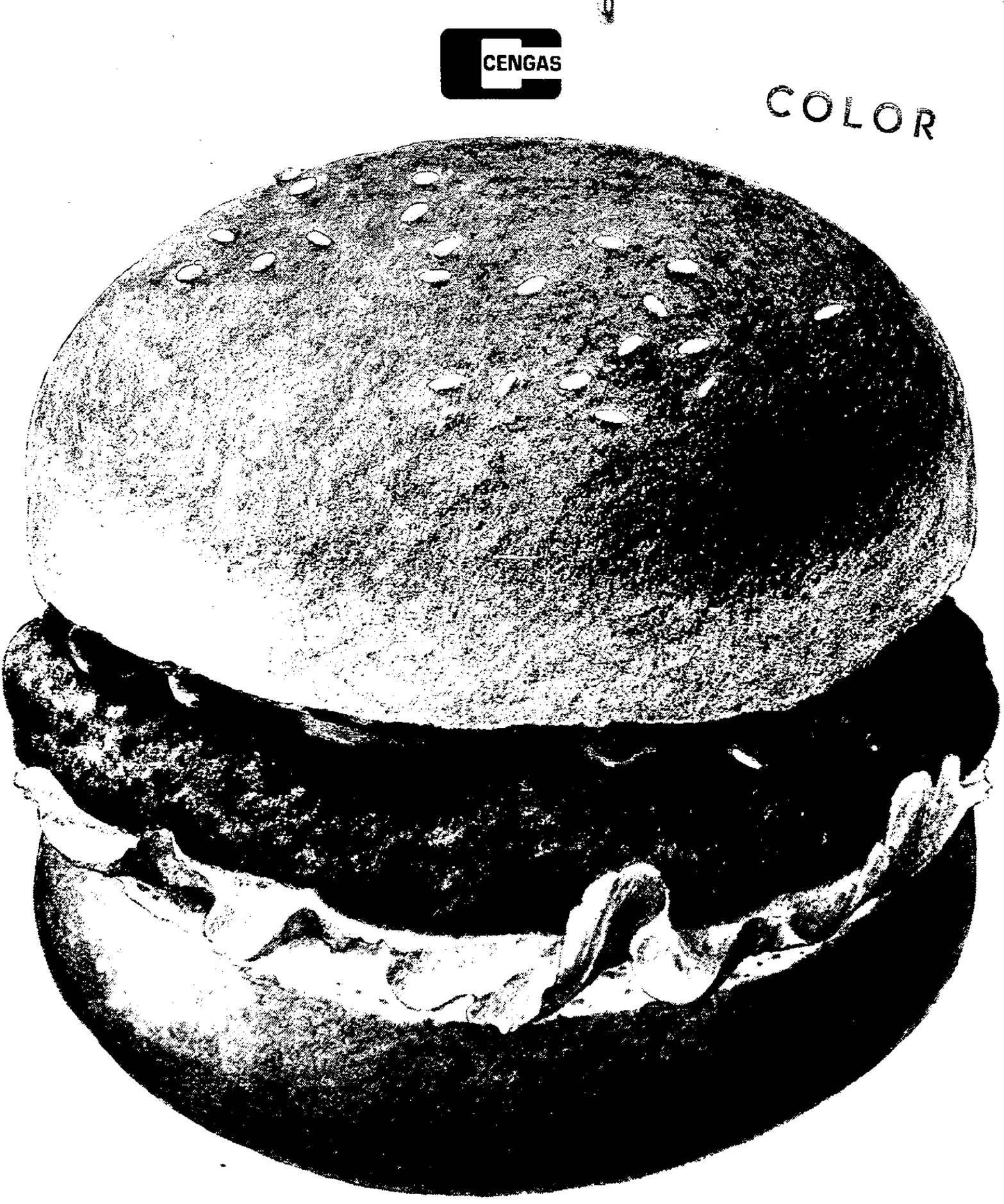
When you're using your gas grill, it means you're not using your kitchen range. And when you're not using your range, your air conditioner won't have to work as hard.

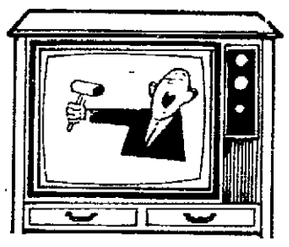
Think of a gas grill as your "other oven." And it's as fun as all outdoors.

Get our free colorful poster, "Saving Energy and Money," at your nearby Cengas office.



CENGAS





Nebraska Educational Television
ON AIR AUCTION
Tune in T.V. Auction '74.
Tonight 6 to 11 p.m. C.D.T.
on your Nebraska E.T.V. station.

Join the fun . . . bid by phone on hundreds of unusual items and services. Donated by individuals and merchants throughout Nebraska. Such as . . .

Call Lincoln 472-3851 Outstate Toll Free 800-742-7441

Bid on . . .

Appliances, home furnishings, carpeting, auto services and supplies, trees, restaurant meals, theatre tickets, motel and hotel lodging, sports equipment, art objects, animals, tape recorders, radios, home improvement supplies, cameras . . . and everything imaginable.

This advertisement sponsored by
First Federal Savings & Loan Association
As A Public Service Contribution.

6% OPEN PASSBOOK
NO MINIMUM
NO PENALTIES
EVERY DOLLAR EARNS . . . EVERY DAY
ADD TO, OR WITHDRAW ANYTIME
COMPOUNDED DAILY
ANNUAL YIELD 6.27%
STATE SECURITIES
477-4444 14TH and N

New Municipal Golf Course Being Proposed . . . Again!

If everything goes right, Lincoln golfers just may have a new golf course to challenge within the next two years. But if wishes were horses, beggars would ride. That new golf course has been a subject of controversy for the past five or six years.

Once again, Don Smith, director of city parks and recreation, has made the new golf course proposal for Mahoney Park part of his budget.

"We're in the process of trying to get our budget taken care of right now," Smith says. "This has been a proposal for the past five or six years."

For anybody playing golf, it is readily apparent that Lincoln does need an additional course. Right now, all public courses in Lincoln are playing to capacity.

"Golf in Lincoln has been on the increase for the past couple of years" Holmes park and city pro Bob Schuchart says. "We are playing to our capacity now and the play is still increasing.

"We could use another golf course to help even out the play," he adds. "I think that if we had another course that one would also be playing to capacity in no time."

One of the reasons for this is that everyone seems to want "prime time." They all apparently want to play at 8 a.m. Saturday morning and 7:30-9:30 the rest of the week. Holmes Park is now the busiest golf course in Nebraska with Pioneer Park rating in the top five.

The average play this time of year for Holmes is from 270-275 golfers per day with summer averages hitting on or over 300. Trying to shuffle that many golfers over a single course in a day is practically impossible, but Schuchart still manages to do it.

"We do have a few slack periods, but we can usually have them filled in no time," he says. "We start taking reservations for Saturday on Tuesday and by the end of the day the early times are all sewn up."

The businessman who wants an early tee time before going to work and the better players all favor the early starting times. But the slower players during the day can clog up the works. Could they be staggered, sandwiched between the good golfers?

"Everybody tends to play with **golfers of equal capability," Schuchart says. "That gives you a group with a lot of poorer players in it and they hold up the groups behind them."**

Another course would help spread those slow groups around so they wouldn't all choke up the courses now in operation.

The crowded courses have also forced many to seek membership in one of the country clubs in town. But even those have been restricted to just so many playing members.

"Another golf course would definitely help," Hillcrest pro W. A. "Bunny" Richards says. "Right now our membership is full and we have people on a waiting list. The crowded courses are forcing them here. If the public courses were not so tight for play, we probably wouldn't have the demands we have now.

"This is pretty indicative that Lincoln needs another public course," he says. "In a good solid day, we'll even run 30 minutes late but we marshall our golf course to help speed up play."

If the new course proposal is turned down again, this may force the present ones to adopt similar measures.

One such measure would be the adoption and enforcement of a slow play accountability card system under which the low handicap player in a group is responsible for maintaining the play of his group and the one ahead of them.

If neither conforms to the time element involved, the low handicap player would turn in a report to the golf committee whereby they would be censured and not allowed ideal times for play in the future.

A few other adoptions that could be made are:

— installation of slow-play checkpoint signs establishing two our hour time limits for each nine.

— placement of 150 yard markers from green to aid club selection.

— allow a putting ball to eliminate cleaning and wiping time.

— establish a lateral boundary rule to permit dropping two club lengths from the spot where a ball goes out of bounds rather than returning to the tee for a second shot.

"We have applied for a federal loan for outdoor recreation that would help us build the new course," Smith says. "For a first class course which would include the clubhouse, maintenance shed and the course, it would cost close to $1,200,000.

"We have asked for $395,000 in this year's budget but that hasn't gone through as yet," he continues. "According to the loan, the federal grant would give us 75 per cent reimbursement on a 50 (federal)-25 (state)-25 (city) basis."

Smith also indicated that the golfers themselves will put up $117,000 for the new course. This would come from the 35 cent capitol improvement fee that each round at Holmes and Pioneer produces.

"Even though the state and federal government may approve the loan, I believe that we would still spend the full amount we have request in our budget," Smith says. "That would allow us to construct an 18 hole course but prices on everything changes every day.

"We have made this one of our top priorities, but this budget hear is the hardest I've had since I came here nine years ago. There are just so many needs."

According to a study made in 1966 by the Federal Recreation Department, Lincoln would need two additional courses by the year 1985, but Smith says the city could have used one additional last year.

"We have preliminary designs by Floyd Farley of Oklahoma City (who designed Holmes) so we can start whenever we get the word," Smith says. "But that will still take a good deal of time.

"The ideal time for seeding a new course is in the fall as that would give us one growing season before summer. But we would still have to wait another growing season so we couldn't allow play on it until the following August.

"But if we get started by this August, then it will probably take two years to get the final designs and work completed. That's two more years."

Two years of crowded courses, waiting for tee times that have been set ahead because of slow play and wondering if membership in a country club would be a worthwhile investment.

With everybody deciding to take up golf, the courses are getting more and more crowded each day. Already this year Holmes has put 400 golfers through on a single day. More are in sight.



Ike's View

by Randy Eickhoff

Outdoor Report

SOUTHWEST

Johnson Lake (Lexington) — white bass are hitting artificials at the inlet, walleye to 5 pounds are taking trolled artificials.

Platte River (near Cozad) — catfish to 10 inches are hitting cut bait fished on set lines.

Tri-County Canal (Dawson County) — crappie averaging 1 pound hitting minnows.

Lake Maloney (North Platte) — occasional walleye to 4 pounds on night crawlers, catfish to 3 pounds on nightcrawlers and worms at the outlet, white bass to 1½ pounds hitting the same baits.

Canal near Brady — occasional white bass taking artificials, catfish hitting chicken entrails and night crawlers.

Keystone Diversion (Ogallala) — occasional large trout, up to 9 pounds, on night crawlers.

Sutherland Reservoir — at the inlet, white bass, 1 to 1½ pounds, on artificials, bullheads to 12 inches on night crawlers, catfish, 3 to 4 pounds hitting large minnows and night crawlers, at the outlet occasional white bass 1½ pounds are hitting minnows; perch, to 10 inches, on small minnows and night crawlers.

Swanson Lake (Trenton) — 10 to 12 inch white bass are taking artificials and minnows and crappie in the same size class are hitting the same bait pressure slow.

Enders Lake — white bass on minnows and artificials, occasional walleye, 1½ to 3 pounds, on artificials.

PANHANDLE

Lake Ogallala — occasional white bass, up to 1 pound, hitting artificials occasional perch on worms, occasional trout, averaging 1 to 1½ pounds on worms.

Lake McConaughy (Ogallala) — occasional walleye, averaging 2 pounds, on artificials, occasional rainbow trout, averaging 2 pounds, on artificials.

West Kimball Reservoir — bluegill, 3 to 11 inches, on worms.

Loagepole Creek (Cheyenne County) — brown trout 8 to 11 inches, on worms.

North Platte River (Garden, Morrill, and Scotts Bluff counties) — catfish to 11 pounds on setlines baited with minnows.

Lake Minatare — walleye averaging 3 pounds on artificials at the west inlet and along the dam a few walleye also hitting minnows, white bass, averaging ¾ pound, on jigs, 10-inch perch taking minnows.

Box Butte Reservoir (Hemingford) — walleye at the west end, averaging 2 pounds, going for trolled artificials.

Niobrara River, White River, Soldiers Creek — rainbow trout averaging 11 inches taking worms minnows, and spinners.

SANDHILLS

(Grant County) Fry Lake — Crappie 6 to 9 inches and perch 6 to 8 inches on trolled artificials fished on the east end of the lake, occasional largemouth bass.

SOUTHEAST

Pawnee (Lancaster County) — crappie hitting minnows and small artificials off the dam face, occasional catfish to 3 pounds.

Conestoga (Lancaster County) — crappie on minnows and bass up to 3 pounds.

Platte River (Hamilton and Polk counties) — good catfish on set lines using prepared bait and minnows, occasional cats to 4 pounds.

Little and Big Blue Rivers (Adams, Nuckolls, Saline, and Gage counties) — catfish and carp fishing good, occasional yellow catfish 6 to 8 pounds.

Rockford Lake (Gage County) — bass, crappie, catfish and bullheads.

Alexandria Recreation Area (Jefferson County) — bluegill, carp to 12 pounds in lake Number 2.

Branched Oak (Lancaster County) — crappie to 1 pound on minnows and bluegill hitting nightcrawlers.

TUESDAY, MAY 14
VOTE FOR
X
ON STATE LEGISLATURE
AMENDMENT NO. 1



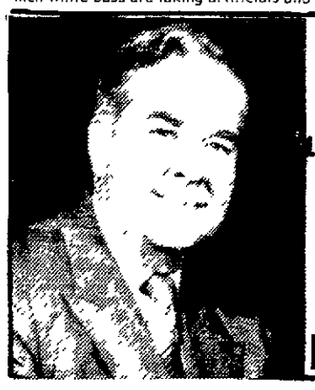
COSTS YOU 1 PENNY A MONTH

FOR BETTER GOVERNMENT IN NEBRASKA

NEBRASKA COMMITTEE FOR BETTER GOVERNMENT
CO CHAIRMEN
P J Morgan
515 So 94 Street Omaha
Paul Amen
2770 Woodcrest Lincoln
H W Bud Harrington
517 W Stolley Park Road
Grand Island
TREASURER
Don Adams
RR3 Chris Lake Omaha



Not too big, not too little, just right for Ms. "Hers"
COMING IN MAY
...with Gusto!
WHEREVER FINE BEVERAGES ARE SOLD!



Re-Elect
BOB COLIN
Republican Candidate
Lancaster County Commissioner
for
- Efficient County Government
- Modern Business Like Procedures.
- Open Door Policies.
- Citizens Participation.
- County-City Cooperation.

KEEP ROLLIN' WITH COLIN

your smoking pleasure
IS OUR BUSINESS
• CIGARS
• PIPES • TOBACCO
• SMOKING ACCESSORIES
Cliffs SMOKE SHOP
12th and O Street

Misle Chevrolet has a NEW TELEPHONE NUMBER
483-2261
We changed our phone number in order to expand our service. We wish to extend our appreciation to all our customers and hope we can be of greater service to you in the future.
MISLE CHEVROLET
Misle Chevrolet
50th and "O"

Be a Charter Fan of This New Book...

It's the brand new official Associated Press annual volume of almost everything there is to know about 100 different sports. You'll find records, scores, times, personality profiles, great photos and statistics from archery to yachting — and more — in this 928 page paperback at the special price of $1.65 (plus 20 cents for postage and handling) through this newspaper. Order yours today. For friends of sports fans, the book makes a swell gift.

THE OFFICIAL ASSOCIATED PRESS 1974
SPORTS ALMANAC

Simply fill out the coupon below and mail it with your remittance to the address indicated. Allow at least four weeks for delivery of the book by mail.

AP SPORTS ALMANAC
LINCOLN, NE.
SUNDAY JOURNAL AND STAR
BOX 306
TEANECK, N.J. 07666
Enclosed is $_____ for _____ copies of The AP 1974 Sports Almanac at $1.65 (plus 20 cents for postage & handling).
NAME_____
ADDRESS_____
CITY_____
STATE_____ ZIP_____
Please send check to The Associated Press

B.F.Goodrich
TIRES
231 Odds & Ends
1. Discontinued Tire
2. Closeout Line
3. Whitewall Blems

Small Cars
SIZE
600x12 650x13
D78x14 600x13
700x13 560x15
$16.95
Plus FET 1.68 thru 1.95

Medium Cars
SIZE
F78x14 F78x15
G78x14 G78x15
$22.95
Plus FET 2.16 thru 2.34

Large Cars
Size
J78x14 L78x15
H78x15 J78x15
$25.95
Plus FET 2.71 thru 3.83

CAPITOL TIRE
2400 "O" 432-4497
13th & South 477-3741
1150 No 48 467-1487

WALKER®
A TENNECO COMPANY

JOB OPPORTUNITIES

DUE TO CONTINUED GROWTH AT OUR NEW FACILITY IN SEWARD, NEBR., WE HAVE OPENINGS FOR THE FOLLOWING POSITIONS ON BOTH THE FIRST AND SECOND SHIFTS:

WELDERS
MACHINE OPERATORS
SHIPPERS

WE OFFER:
- EXCELLENT STARTING WAGE
- SECOND SHIFT PREMIUM
- COMPANY PAID LIFE &
- HEALTH INSURANCE
- 9 PAID HOLIDAYS
- PAID VACATIONS

. . . plus good working conditions in our modern plant.

TO QUALIFY, you must be over 18 years of age and a willing worker. If you do not have experiences in these areas, we will train you. We will be interviewing on Friday, May 17th, from noon to 8 p.m. and on Saturday May 18 from 8 a.m. to 2 p.m. at the Villager Motel, 5200 "O" St. Rm. 302, Lincoln, Nebr.

"AN EQUAL OPPORTUNITY EMPLOYER"

Preakness Field Small

BALTIMORE (UPI) — The 99th running of the Preakness Saturday will feature the best of both worlds for those entered in the second jewel of the Triple Crown.

Like the Kentucky Derby, the Preakness will be the richest race in the history of the event. But, unlike the Churchill Downs rush-hour mob scene, the Preakness aspirants will not have to contend with a thundering horde on the Pimlico racing strip.

The probable starting field for the Preakness stood at 13 Monday, enough to make this year's total purse the largest ever, but small enough to forestall the possibility of having to split the race into two divisions.

Cannonade, the winner of the 100th Kentucky Derby, is a 9-5 favorite to capture the $156,500 winner's share of what will be a $203,000 purse, if there are 13 starters.

Cannonade's trainer Woody Stevens said the Derby champ will arrive at Pimlico Tuesday afternoon from New York. John Olin's three-year-old worked six furlongs in 1:10.4 Sunday at Belmont Park.

Monday's chief Preakness development saw the withdrawal of Bushongo, the winner of the Flamingo Stakes at Hialeah Park. The son of Mongo came out of the Blue Grass Stakes lame and was forced to skip the Derby. Trainer Frank Bonsal said there would not be enough time to have Bushongo in top form by Saturday.

Heir To The Line, winner of last Saturday's Preakness Prep, was returned to New York Monday, but only for a short shopping spree. The son of Majestic Prince, winner of the 1969 Preakness, will return to Pimlico Thursday with a new pair of shoes.

Hudson County, the surprising runnerup in the Derby, is the early second choice for the Preakness at 9-2 with J.R.'s Pet third at 6-1.

Rube The Great, Little Current, Silver Florin, which is being supplemented at $10,000 for the Preakness and helping to boost the purse to record proportions, and Heir To The Line were quoted at 10-1.

All Game and Destroyer have been listed at 12-1, with Neopolitan Way and Jolly Johu at 20-1. Kin Run and Buck's Bid were placed in the mutual field, also at 20-1.

No Celebration If Unser Wins Indy 500?

INDIANAPOLIS (AP) — Even if Bobby Unser wins the Indianapolis 500 mile race, there won't be any big celebration in Grosse Pointe, Mich.

But the guys who make toilet seats and steering wheels in half a dozen plants around Detroit probably will drop their tools, head for the nearest pub and bend an elbow or two.

Sort of in Ozzie Olson fashion.

Olson, who lives in the fashionable Detroit suburb of Grosse Pointe, owns the Olsonite Eagle Unser will drive in the 58th running of the richest automobile race in the world.

A polished multi-millionaire who is the sole owner of several corporations Olson doesn't believe in celebrations.

Oh, when an order comes in for a million more toilet seats that carry the slogan "Tops for Bottoms" or when there's a sudden surge in the demand for steering wheels, there might be some backslapping and shoulder pounding among a half-dozen aides who help Ozzie run his industrial empire.

"Celebration? Party is a better word," Ozzie says in a soft voice. "I have a list of party subjects that reaches from here to over there. Quiet little parties, of course, the kind that break up say around 3 a.m." Olson, a slender, impeccably dressed, outgoing person, is among the best-loved and most respected men in auto racing.

He has been the chief financial backer of Dan Gurney's All-American Racers, developer and builder of the Eagle race cars that have become the standard fare in Indianapolis type racing in the past seven years.

"Would you believe that Ozzie and I have never had a contract?" former driver Gurney asks. "We started out with a handshake, and that's the way it has been over the years. Ozzie and I never quibble over money, or how our racing team operates."

Just how much money Olson has poured into racing, most of it through Gurney's organization, neither will say. Insiders say Gurney himself has a $150,000 yearly personal contract with Olson.

But the overall amount is sizeable, so much that it is the only expenditure for advertising that the Olsonite Corporation and its subsidiaries allocate for the year.

A sportsman of note, Olson formerly was part owner of the Detroit Lions of the National Football League. He was a prime prospect for a franchise in the new World Football League but turned it down.

"I've become too much of an auto racing fan," Ozzie says. "We use our participation in it in many ways. The hourly-paid workers in our plants love it, and they take pride in the way our cars perform. It's a morale booster. Hundreds of them wear All-America Racers jackets to work each day."

As in his dealings with Gurney, and in the personal retainer he pays Unser, Olson's workers also operate without a contract.

Olson maintains a mansion in Grosse Pointe, not far from where the Fords and the other auto moguls live. He belongs to their clubs, their executive business groups, and, like the others, maintains a sizeable yacht on Lake Michigan.

But he says he's happiest at the race tracks. At Indianapolis in May, he rents a sumptuous suite in a downtown hotel, surrounded by an entourage of Olsonite executives and customers.

On qualifying and race days, Olson puts together a fleet of buses to transport his group to the track, accompanied by police escort.

Olson, who will say only that he is "fiftyish," and Gurney got together in 1967, the result of a casual conversation in Detroit with an automobile designer.

Olson already had the auto racing itch — and a lot of "scratch" — and Gurney, then one of the country's top drivers, had the know-how. There was a brief conversation and a handshake.

With his cars carrying the Olsonite brand for the first time, Gurney went on to win his first United States Auto Club race two weeks later. Before he retired, he won six others.

Unser, now 40, joined Gurney in 1971. With his flying Eagle, he set speed records at almost all of the tracks where the Indy cars run. This year, Unser has won two of the three championship events and finished second in the other.

He has a high starting position for the May 26 Indy race, and, some say, a very good chance of winning it.

Olson thinks so. Already, the latch string is out for a horde of "guests" from Detroit, including some of the country club set from Grosse Pointe.

But the after-hours doings on race days, if Unser wins, won't be a celebration. It'll be a party.

Baseball Standings

American League

East	w.	l.	pct.	g.b.
Milwaukee	14	13	.519	—
Baltimore	15	14	.517	—
Cleveland	16	15	.516	—
New York	18	17	.514	—
Detroit	14	15	.483	1
Boston	15	17	.469	1½
West				
Chicago	15	14	.517	—
Oakland	16	15	.516	—
California	17	17	.500	½
Kansas City	15	15	.500	½
Texas	16	17	.485	1
Minnesota	13	15	.464	1½

Monday's Results

California 8 Texas 4, night
Minnesota 7 Chicago 5, night
Cleveland 4 Boston 1, night
Milwaukee 9 Baltimore 4, night
Kansas City at Oakland, night
(only games scheduled)

Tuesday's Games (All times EDT)

Kansas City (McDaniel 0-1 and Splittorff 3-3) at Oakland (Hunter 6-2 and Abbott 0-0), 8:30 p.m.
California (Ryan 4-3) at Texas (Hargan 2-3), 9 p.m.
Minnesota (Blyleven 3-4) at Chicago (Bahnsen 4-2), 9 p.m.
Boston (Cleveland 1-3) at Cleveland (G. Perry 4-1), 7:30 p.m.
Milwaukee (Colborn 1-3) at Baltimore (Palmer 2-3), 7:30 p.m.
Detroit (Lolich 1-5) at New York (Dobson 2-5), 8 p.m.

National League

East	w.	l.	pct.	g.b.
Philadelphia	17	14	.548	—
Montreal	12	11	.522	1
St. Louis	16	15	.516	1
Chicago	12	15	.444	3
New York	14	18	.438	3½
Pittsburgh	9	19	.321	6½
West				
Los Angeles	23	9	.719	—
Houston	20	15	.571	4½
San Francisco	19	16	.543	5½
Cincinnati	16	14	.533	6
Atlanta	14	19	.424	9½
San Diego	14	21	.400	10½

Monday's Results

New York 5 St. Louis 3, night
Cincinnati 4 San Francisco 1, night
Atlanta at San Diego, night
Houston at Los Angeles, night
(only games scheduled)

Tuesday's Games (All Times EDT)

Chicago (Hooton 1-3) at Pittsburgh (Rooker 2-2), 7:30 p.m.
New York (Stone 0-3) at St. Louis (McGlothen 4-1), 8:30 p.m.
Atlanta (P. Niekro 3-3) at San Diego (Frieslaben 3-0), 10:00 p.m.
Montreal (Rogers 5-1) at Philadelphia (Lonborg 3-2), 7:30 p.m.
Houston (Dierker 2-2) at Los Angeles (John 5-1), 10:30 p.m.
San Francisco (Caldwell 5-1) at Cincinnati (Billingham 5-1), 8:00 p.m.

Major League Box Scores

American League

Brewers 9, Orioles 4

Milwaukee	ab	r	h	bi	Baltimore	ab	r	h	bi
May rf	5	2	1	1	Bumbry lf	3	0	0	1
Money 3b	5	1	2	1	Coggins cf	4	1	1	0
Briggs lf	3	1	1	1	Grich 2b	3	0	0	0
Scott 1b	4	1	2	1	Davis dh	4	1	1	0
Mitchell dh	3	1	1	1	Powell 1b	4	1	1	1
Sheldon dh	0	0	0	0	Baylor rf	4	0	1	0
Berry dh	1	0	1	1	Robinson 3b	4	1	3	1
Coluccio cf	5	1	1	0	Williams c	3	0	0	0
Porter c	2	0	1	1	Belanger ss	3	0	0	0
Garcia 2b	3	1	1	1	Grimsley p	0	0	0	0
Yount ss	4	1	2	1	Alexander p	0	0	0	0
Sprague p	0	0	0	0	Jackson p	0	0	0	0
Murphy p	0	0	0	0					
Totals	35	9	13	9	Totals	32	4	7	3

Milwaukee 111 200 112— 9
Baltimore 100 101 100— 4

E-Grich. LOB-Milwaukee 6, Baltimore 4. DP-Milwaukee 1, Baltimore 1. 2B-Yount. 3B-Coluccio. HR-May (5), Mitchell (2), Briggs (6), Powell (1). SB-Garcia. S-Sheldon. SF-Scott, Bumbry.

	ip	h	r	er	bb	so
Sprague W 1-0	6	6	4	4	2	2
Murphy	3	1	0	0	0	1
Grimsley L 4-3	3 1-3	6	5	5	1	0
Alexander	5	6	3	2	3	1
Jackson	2-3	1	1	0	1	0

PB-Porter.
T-2:32. A-5,191.

Indians 4, Red Sox 1

BOSTON	ab	r	h	bi	CLEVELAND	ab	r	h	bi
RMiller rf	2	0	0	0	Lowenstn lf	4	1	1	0
Cooper 1b	3	0	1	0	RTorres lf	0	0	0	0
Fisk c	4	0	0	0	Brohamr 2b	4	0	0	0
Yztrmski lf	4	0	0	0	BBell 3b	4	1	2	0
Carbo dh	4	1	1	0	Ellis 1b	4	1	1	2
Petrocelli 3b	4	0	1	0	Gamble dh	4	0	1	0
Beniquez cf	3	0	0	0	Spikes rf	3	1	2	0
McAulife 2b	4	0	1	1	Hendrick cf	3	0	1	0
Burleson ss	3	0	0	0	Duncan c	2	0	0	1
Tiant p	0	0	0	0	Duffy ss	3	0	2	0
					JPerry p	0	0	0	0
					Buskey p	0	0	0	0
Total	31	1	4	1	Total	31	4	10	3

Boston 010 000 000— 1
Cleveland 300 000 10x— 4

E—McAuliffe, Ellis. DP—Boston 3. LOB—Boston 7, Cleveland 4. 2B—Carbo. HR—Ellis (2). SB—Spikes. SF—Duncan.

	IP	H	R	ER	BB	SO
Tiant (L 2-5)	8	10	4	3	0	3
J Perry (W,3-2)	7	4	1	1	4	3
Buskey	2	0	0	0	0	1

Save—Buskey (4). T—2:19. A—4,234.

Angels 8, Rangers 4

California	ab	r	h	bi	Texas	ab	r	h	bi
Nettles cf	4	1	1	0	Tovar cf	4	0	2	1
Doyle 2b	5	1	3	0	Harrah 3b	4	0	0	0
Valentine lf	5	1	1	1	Johnson lf	3	0	0	0
Sands dh	3	1	1	2	Burroghs rf	5	1	1	1
Oliver 1b	4	0	1	0	Hargrove 1b	3	1	1	0
Lahoud rf	4	2	2	1	Sims c	4	1	0	0
Schaal 3b	4	1	1	2	Randle dh	4	0	1	1
Rodriguez c	3	0	0	0	Cardenas ss	4	0	0	0
Chalk ss	4	1	1	1	LBrown 2b	2	1	1	1
Singer p	0	0	0	0	Bibby p	0	0	0	0
					JBrown p	0	0	0	0
					Allen p	0	0	0	0
Totals	36	8	11	7	Totals	33	4	6	4

California 010 412 000— 8
Texas 000 211 000— 4

E-Singer, Schaal, Cardenas, Lahoud. LOB-California 4, Texas 11. 2B-Doyle 2, Oliver, Lahoud, L Brown, Randle. 3B-Hargrove. HR-Sands (1), Schaal (2), Burroughs (7). SB-Chalk. S-Harrah. SF-Brown, Sands.

	ip	h	r	er	bb	so
Singer W 5-2	9	6	4	3	6	6
Bibby L 5-5	4	7	6	6	2	1
Brown	2	3	2	1	0	1
Allen	3	1	0	0	0	4

Bibby pitched to 2 batters in 5th.
HBP-By Singer (Sims).
WP-Singer, Allen.
T-2:47. A-6,632.

Twins 7, White Sox 5

Minnesota	ab	r	h	bi	Chicago	ab	r	h	bi
Braun lf	5	0	1	0	Kelly rf	5	0	2	1
Brye cf	1	0	0	0	May lf	4	1	2	0
Carew 2b	3	2	3	0	Allen 2b	4	0	0	0
Hisle lf	4	1	1	2	Melton 3b	5	2	3	1
Oliva dh	4	0	0	0	Henderson cf	5	1	2	3
Darwin rf	3	1	0	0	Santo ss	5	0	2	0
Holt 1b	3	0	1	0	Hairston dh	4	0	1	0
Uis 1b	1	1	0	0	Herrmann c	4	1	2	0
Bergmann c	4	0	1	2	Dent ss	2	0	1	0
Terrell 3b	5	2	4	1	Orta ph	1	0	0	0
Gomez ss	1	0	1	0	Leon ss	0	0	0	0
K.Klebrew ph	1	0	0	0	Muser 1b	0	0	0	0
Ferrer ss	1	0	0	0	Moran p	0	0	0	0
Goltz p	0	0	0	0	Tatum p	0	0	0	0
Campbell p	0	0	0	0	Pitlock p	0	0	0	0
					Granger p	0	0	0	0
					Acosta p	0	0	0	0
Totals	36	7	12	5	Totals	39	5	15	5

Minnesota 000 020 302— 7
Chicago 001 000 121— 5

E-Melton, Allen. DP-Minnesota 2, Chicago 1. LOB-Minnesota 12, Chicago 10. 2B-Hisle, Herrmann, Santo, Melton. 3B-Terrell. HR-Henderson (4). SB-Melton, Carew, Lis, Ferrer. S-Gomez, Lis.

	ip	h	r	er	bb	so
Goltz W 1-0	6 2-3	10	2	2	2	3
Campbell	2 1-3	5	3	3	1	4
Moran L 0-1	5 1-3	8	2	2	3	2
Tatum	1-3	0	0	0	0	0
Pitlock	2-3	0	3	1	2	1
Granger	1 2-3	3	0	0	0	0
Acosta	1	1	2	1	1	0

Save-Campbell (7). HBP-By Moran (Darwin), by Acosta (Darwin).
WP-Moran.

A's 11, Royals 2

Kansas City	ab	r	h	bi	Oakland	ab	r	h	bi
White ss	4	0	0	0	North cf	2	0	1	0
Wohlford lf	4	1	2	0	Campnrs ss	6	2	3	1
Otis cf	3	0	2	1	Rudi lf	4	2	2	0
Mayberry 1b	4	0	0	0	Haney c	1	0	0	0
McRae rf	3	1	1	1	Johnson dh	4	1	2	1
Rojas 2b	3	0	0	0	Blue p	0	0	0	0
Floyd 2b	1	0	0	0	Alou lf	1	0	0	0
Schenblm dh	4	0	0	0	Tenace 1b	5	1	2	1
Healy c	3	0	0	0	Washngtn pr	0	1	0	0
Brett 3b	2	0	0	0	Fosse c	4	0	2	2
Cowens 3b	1	0	1	0	Bourque 1b	1	1	1	1
Pattin p	0	0	0	0	Mangual rf	5	1	1	0
Garber p	0	0	0	0	Kubiak 2b	5	0	4	2
Mingori p	0	0	0	0	Pitts 3b	3	2	1	0
Totals	32	2	6	2	Totals	43	11	19	8

Kansas City 100 000 001— 2
Oakland 101 114 03x—11

E-Healy. Rojas, McRae 2, Garber, Cowens, Wohlford, White. DP-Kansas City 1. LOB-Kansas City 6, Oakland 13. 2B-Wohlford, North, Kubiak. HR-McRae (6). SB-Campaneris, Rudi. S-North.

	ip	h	r	er	bb	so
Pattin L 1-2	3 2-3	8	3	2	2	1
Garber	2 1-3	7	5	4	1	2
Mingori	2	4	3	1	1	1
Blue W 2-4	9	6	2	2	3	6

T-2:48. A-3,615.

National League

Dodgers 8, Astros 4

Houston	ab	r	h	bi	Los Angeles	ab	r	h	bi
Gross lf	4	0	1	0	Lopes 2b	4	1	2	0
Gallagher rf	4	0	0	0	Buckner lf	4	1	1	0
Cedeno cf	4	1	1	1	Wynn cf	2	2	1	3
LMay 1b	4	0	1	0	Garvey 1b	5	1	1	1
MMay c	4	0	0	0	Cey 3b	4	1	1	1
Rader 3b	4	1	2	1	Paciorek rf	5	0	1	1
Helms 2b	4	1	1	0	Yeager c	5	0	2	1
Kelleher ss	2	0	0	0	Russell ss	4	1	2	1
Brown ph	1	1	1	2	Mssrsmth p	4	1	1	0
Roberts p	2	0	1	0					
Nagy p	0	0	0	0					
Easler ph	1	0	0	0					
JJohnson p	0	0	0	0					
CJohnson ph	1	0	0	0					
Totals	35	4	8	4	Totals	37	8	12	8

Houston 000 100 003— 4
Los Angeles 000 051 11x— 8

E-Roberts, Kelleher. DP-Houston 1. LOB-Houston 5, Los Angeles 11. 2B-Cey. HR-Cedeno (6), Rader (4), Brown (3). SF-Wynn.

	ip	h	r	er	bb	so
Roberts L 5-4	4 2-3	6	5	2	3	1
Nagy	1 1-3	2	1	1	0	0
JJohnson	2	4	2	1	2	1
Messersmith W 4-0	9	8	4	4	1	6

PB-MMay.
T-2:30. A-17,595.

Reds 4, Giants 1

San Francisco	ab	r	h	bi	Cincinnati	ab	r	h	bi
Bonds rf	3	0	0	0	Rose lf	4	1	1	1
Fuentes 2b	4	0	1	0	Morgan 2b	4	0	2	1
Maddox cf	3	0	2	0	Bench c	3	1	2	1
Ontiveros 3b	4	0	1	0	Perez 1b	4	1	2	0
Matthews lf	4	1	1	1	Chaney 3b	0	0	0	0
Kingman 1b	4	0	0	0	Driessen 1b	4	0	1	0
Speier ss	3	0	0	0	Rettnmnd rf	3	0	0	1
Rudolph c	3	0	1	0	Concepcin ss	3	0	0	0
D'Acquisto p	1	0	0	0	Geronimo cf	4	1	1	0
Willoghby p	0	0	0	0	Gullett p	1	0	0	0
Arnold ph	1	0	0	0	Borbon p	1	0	0	0
Sosa p	0	0	0	0					
Moffitt p	0	0	0	0					
Totals	30	1	6	1	Totals	31	4	9	4

San Francisco 000 010 000— 1
Cincinnati 000 200 20x— 4

E-Matthews 2. DP-San Francisco 1, Cincinnati 3. LOB-San Francisco 5, Cincinnati 9. 2B-Rose. 3B-Perez. HR-Matthews (4), Bench (6). SB-Morgan, Bench. S-Gullett.

	ip	h	r	er	bb	so
D Acquisto L 2-4	5	5	2	2	2	2
Willoughby	2	3	2	2	1	0
Sosa	0	1	0	0	2	0
Moffitt	1	0	0	0	0	1
Gullett W 3-3	7 1-3	5	1	1	3	6
Borbon	1 2-3	1	0	0	0	0

D Acquisto pitched to 2 batters in 6th.
Sosa pitched to 3 batters in 8th.
Save-Borbon (6).
WP-Gullett.
T-2:19. A-12,586.

Mets 5, Cardinals 3

New York	ab	r	h	bi	St. Louis	ab	r	h	bi
Harrelson ss	5	1	2	0	Brock lf	5	0	0	1
Boswell 2b	4	1	3	0	Sizemore 2b	4	0	2	1
Millan 2b	1	0	1	0	Smith rf	4	0	2	0
Jones lf	4	1	1	3	Simmons c	3	1	1	0
Hahn cf	0	0	0	0	McBride cf	4	0	0	0
Staub rf	3	0	0	0	McCarver 1b	3	0	0	0
Milner 1b	4	0	1	0	Reitz 3b	4	0	2	1
Schneck lf	4	1	1	0	Alvarado ss	3	1	1	0
Garrett 3b	4	0	0	0	Melendez ph	1	0	1	0
Grote c	3	1	1	2	Gibson p	2	0	0	0
Abodaca p	2	0	0	0	Folkers p	0	0	0	0
Parker p	2	0	0	0	Cruz ph	1	1	1	0
					Richert p	0	0	0	0
					Hrabosky p	0	0	0	0
					Hickman ph	1	0	0	0
Totals	36	5	10	5	Totals	35	3	10	3

New York 102 000 200— 5
St. Louis 000 011 100— 3

E-Grote. DP-New York 1. LOB-New York 9, St. Louis 7. 2B-Alvarado, Schneck. 3B-Cruz. HR-Jones (2), Grote (4). SF-Jones.

	ip	h	r	er	bb	so
Abodaca W 1-2	5	5	2	2	1	2
Parker	4	4	1	1	1	1
Gibson L 2-3	6 2-3	8	5	5	0	0
Folkers	1-3	1	0	0	0	0
Richert	0	0	0	0	2	0
Hrabosky	2	1	0	0	2	3

Abodaca pitched to 1 batter in 6th.
Richert pitched to 2 batters in 8th.
Save-Parker (1).
WP-Abodaca, Parker (2), Hrabosky.
T-2:07. A-12,653.

Braves 7, Padres 5

Atlanta	ab	r	h	bi	San Diego	ab	r	h	bi
Garr lf	5	2	2	1	Tolan rf	5	1	1	1
Oates c	4	0	0	0	Hernandz ss	3	0	0	0
Baker rf	5	1	4	4	Gaston ph	1	0	0	0
Evans 3b	5	0	0	0	McAndrew p	0	0	0	0
Tepedino 1b	5	1	2	0	Hardy p	0	0	0	0
Johnson 2b	2	1	0	0	Beckert ph	1	0	1	0
Office cf	4	0	2	1	Grubb cf	4	0	0	0
Robinson ss	4	1	1	0	McCovey 1b	4	1	2	2
Harrison p	3	1	1	0	Jones pr	0	0	0	0
House p	0	0	0	0	Winfield lf	5	0	1	0
Frisella p	0	0	0	0	Kendall c	5	1	2	0
					Thomas 2b	4	1	2	0
					Roberts 3b	3	1	2	1
					Arlin p	1	0	0	0
					Tomlin p	0	0	0	0
					Alou ph	1	0	0	0
					Morales ss	1	0	0	0
Totals	37	7	12	6	Totals	38	5	11	4

Atlanta 002 002 111— 7
San Diego 000 010 112— 5

E-Baker, Evans, Hernandez 2, Morales. LOB-Atlanta 7, San Diego 10. 2B-Tepedino, Office, Winfield, Kendall. 3B-Garr. HR-Baker (4), McCovey (1), Roberts (1). S-Harrison, Johnson, Oates, Arlin.

	ip	h	r	er	bb	so
Harrison W 3-5	8 1-3	10	5	4	2	2
House	0	1	0	0	1	0
Frisella	2-3	0	0	0	0	1
Arlin L 1-4	6 2-3	9	5	3	1	1
Tomlin	1 3	0	0	0	0	0
McAndrew	1 1-3	3	2	1	0	1
Hardy	2-3	0	0	0	0	0

House pitched to 2 batters in 9th.
Save-Frisella (3).
Balk-Harrison.
T-2:39. A-36,062.

Tulsa Tops Omaha, 7-4

OMAHA, Neb. (AP) — Tulsa scored six runs on six hits in the top of the ninth inning Monday night to take a 7-4 American Association baseball win.

Oiler pitcher Greg Terlecky played the waiting game, going the distance to get his fourth win in as many decisions.

Omaha hurlers Mark Littell and Eddie Bernard were tough until the ninth. Littell giving only three hits in four and one-third innings of work. He left after being struck by a line drive. Bernard sailed along on one hit until the top of the ninth.

With one down, Bernard gave up a run on a walk and a double by Ed Kurpiel. Omaha Manager Harry Malmberg then opted to bring in ace reliever Jim Foor, who had won four straight without giving up a run.

Foor was touched for four consective singles.

That started the parade, which was aided by an error.

Omaha scored one in the third. Third baseman Gary Sanserino upped the edge to 3-1 in the fifth with a two-run homer.

TULSA	ab	r	h	bi	OMAHA	ab	r	h	bi
Crsby ss	3	0	0	0	Craig cf	4	1	3	0
Lanier ph	1	0	1	0	Mrtnz ss	4	0	0	0
Rapp ss	0	1	0	0	Rahe lf	4	0	0	0
DVan 3b	5	1	2	1	Mrshll lf	0	0	0	0
Dwier 1b	5	1	2	2	Potter rf	4	0	1	0
Schmp dh	3	0	0	0	Ortmo 1b	4	0	0	0
Godby lf	5	0	1	1	Clark dh	3	1	1	0
Cruz cf	4	1	0	0	Harmon c	2	1	0	0
Hill c	4	0	0	0	Smsmo 3b	4	1	3	2
Kmpel rf	3	1	2	1	Hunter 2b	3	0	0	1
Hise 2b	2	2	1	1	Littell p	0	0	0	0
Tricky p	0	0	0	0	Bernard p	0	0	0	0
					Foor p	0	0	0	0
					Chan p	0	0	0	0
Total	35	7	10	6	Total	32	4	8	3

Tulsa 001 000 006—7
Omaha 001 020 010—4

E — Dwier, Marshall. DP — Omaha 1. LOB — Tulsa 8, Omaha 4. 2B — Davanon, Kurpiel, Craig (2). HR — Sanserino (1).

	IP	H	R	ER	BB	SO
Terlecky (W 4-0)	9	8	4	4	1	5
Littell	4 1-3	3	1	1	4	0
Bernard	4	2	2	2	3	6
Foor (L 4-1)	0	4	4	3	0	0
Chan	2-3	1	0	0	0	1

HBP — Terlecky, Bernard 2.
T — 2:19.
A — 963.

Alley Action

Men's 230 Games, 600 Series

At Hollywood — Roger Heffelfinger, 236—631; John Esquivel, 268-244—729; Gene Teaks, 257—653, Max Jensen, 279-250—745, Roger Heffelfinger, 238-248-254—740; John Esquivel, 632; Dick Patterson, 235—628, Jim Dill, 236—640.

Senior Men's 200 Games, 525 Series

At Hollywood — Horace Gomon, 528, Harold Ehrlich, 215, Elmer Francke, 535, Merle Sutton, 201—551; Joe Hartley, 202; Jerry McBride, 538, Henry Knaup, 213; Thurman Houck, 206; Harry Anderson, 224—564, Arnie Littelthorte, 201—533

Senior Ladies' 175 Games, 500 Series

At Hollywood — Florence Grant, 184; Katherine Giebelhaus, 180; Ena Lind, 189, Edythe Marshall, 183.

At Parkway — Mildred Ross, 183.

Lincoln High Blanks Ralston

Ralston-Lincoln High School came out on top of Ralston 4-0 in an afternoon game played here Monday. Ralston had beaten the Links previously by a 10-2 margin.

Seniors Mark Grell and Dave Smith of LHS hammered back-to-back home runs in powering the Links to the victory.

LHS (4)	ab	r	h	bi	Ralston (1)	ab	r	h	bi
Mddx,2b	3	0	0	0	Dghrty, ss	3	0	0	0
Pnny rf	2	0	0	0	Hmml lf	3	0	1	0
Grell, lf	4	1	1	3	Chcknll, rf

A revolutionary new Interest Plan!

NBC'S Rate Watcher Loan

It can save you money on the money you borrow!

National Bank of Commerce introduces a brand new, long overdue type of installment loan — the **Rate Watcher.** It's a service that rewards you for prepaying on your loan by reducing, to a minimum, the interest you pay. With a **Rate Watcher Loan** you can actually save money on the money you borrow:

- **Because interest is not added to the principal in advance. It's figured each day on the remaining principal balance.**
- **Because by prepaying at any time, you can reduce your loan balance and the amount of interest you pay.**
- **Also there's no penalty fee or late charge if your payment is delayed, though interest does continue to accrue on the unpaid principal balance until payment is made.**

A **Rate Watcher Loan** is easier to keep track of, too. Each month you receive a two-part statement showing the principal balance of your loan.

The next time you need to borrow money — for an auto, vacation, appliance, or any other personal need — come in and ask about a **Rate Watcher Loan.**

In the meantime, remember who offered it to you first.

Member FDIC

National Bank of Commerce

Main Bank 13th and N Sts. / Patio Office 10th and O Sts.
/ Rampark Office 13th and P Sts. / Lincoln, Nebraska

Jury List Created For District Court

A list of 90 jurors has been prepared for the Lancaster County District Court's jury term which began Monday.

The jurors and their addresses are:

Akeson, Donald K., 3010 N 68
Allison, Larry D., 5220 W Zeamer
Anderson, Dean Ray, 2410 Stockwell
Barnhouse, Maruta, 3720 Loveland
Becker, Bertha M., 3620 Daniel Rd
Beezley, Madeline, 2001 Washington
Bilka, Margaret, 7301 Buckingham
Blackman, Stephen, 4830 Tipperary Trail
Boham, Lucile, 3346 R
Bornemeier, Pamela, 1115 Groveland
Brown, Margaret, 859 Moraine Dr
Brown, Willard, 2145 So 58th
Brym, Clara, 3636 No. 52nd
Cain, Bernice, 5234 Greenwood
Chapman, Mattie, 1260 So 48th
Christiansen, Harry A., 2754 Anderson Dr.
Clark, Judith, 4926 Walker
Clark, Patrick, Box 4602, Uni Place
Coleman, Randy, 5701 Lillibridge
Copple, Hal, 380 So 44th
Dahlberg, Esther, 2031 F
David, Stephen, 3910 Randolph
Eden, Carrett, 730 W Garfield
Ernstmeyer, Ruth, 2573 Woods
Fiedler, Ellen, 2301 B
Fields, Nancy, 7641 Steinway Rd.
Funk, Sylvia, 4925 Knox
Gake, Mary, 5522 Sumner
Gillan, Louise, 2775 Franklin
Goodman, Thomas, 4212 NW 50th
Gugler, Carl, 1825 No 67
Hansen, Judy, 500 No 56
Harvey, Margaret, 520 So 56
Hayes, Cherlyn Jean, 5042 Aylesworth
Hill, Jeffrey, 1425 R
Hille, Willard, 2204 So 48
Hubbard, Ernestine, 5808 Baldwin
Hudson, Richard, 1710 So 49
Hunt, David, Ft 71, Bennet
Jorris, Lawrence, 1300 Cottonwood
Kahler, Donna, 1731 No 73rd
Kaufman, Rosemary, 1950 Skyline Dr.
Killen, Donald, 4335 Cooper
Kindler, Beverly, 1511 Valley View Dr.
Kurtzer, Jackie, 5125 Sherwood Dr
Landkamer, Virginia, 4331 Pioneer
Lee, Nancy, 5124 M
Lien, Eleanor, 618 So. 33rd
Lisby, Lillian, 2129 C
Lovelace, Verna, 1802 Harwood
Lowery, Vivian, 5011 Woodhaven Dr
McLaughlin, David, 737 Eastridge Dr.
Maass, Betty, 300 Prestwick Rd
Mathews, Moneta, 4010 No 10th
Maxfield, Virgie, 7440 Starr
Meyers, Caroll Mrs., 3745 Calvert
Morisse, Raymond, 500 No 23rd
Moss, Fred 2527 Kessler Blvd
Mueller, Willard, 2950 No 9th
Nielsen, Bettey, 1529 So 26th
North, William, 6024 Kenwood Rd.
O'Melia, Bernice, 4117 So 52nd
Peterson, Robert, 2828 Stratford
Pohlman, R L., 711 Hazelwood
Ray, William, Hickman
Reikofski, Timothy, 4840 Cleveland
Rohleder, Violet, 2900 Vine
Rowaldt, Amanda, 1544 Nemaha
Samuelson, Stanley, 1609 No 71st.
Schidler, Alene, 1101 D, Apt B4
Schneider, Eileen, Rt 6, Box 90
Schwabauer, Lydia, 3526 Everett
Shear, Betty, 1234 K Apt C8
Siefert, Viva, Bennet
Simmons, Marguerite, 3226 Touzalin
Starr, F L. Jr., Bennet
Stevens, Peggy Jo, 228 No 12th
Stiles, Nancy, 7200 Oxford Rd
Stumf, Mary Lea, 3409 B
Sullivan, Mary Ann, 1201 Piedmont
Swartz, Karne, 1503 So 22nd
Swoboda, Anita, 1024 E, Apt 10
Ternes, Ruth, 5633 Stonecliff Ct
Thomas, Julia, 2717 So 14th
Turrell, Chandler II, 4000 So 35th
Vorhees, Betty, Rt 8
Watton, Jerald, 4040 St. Paul
Wilke, Gary, 4934 Holdrege
Zariski, Birdine, 2312 Calumet Ct

$3 Million Suit Filed

San Francisco (UPI)—Attorney Melvin Belli is suing the state bar for $3 million on grounds it suspended him for 30 days in violation of the U.S. Constitution.

Police Prepare Sketch Of Man In Webb Slaying

Lancaster County Atty. Paul Douglas said Monday that police artists have made a composite drawing of a man being sought for questioning in connection with the death of Patricia Webb.

Douglas said that the man is presently being sought merely as a material witness in the case.

The composite drawing may be made available for publication by news media after he checks out "legal ramifications," Douglas said.

The drawing was made about a week ago from descriptions by witnesses who saw the man in the Adult Book and Cinema Store at 140½ N. 11th where the 24-year-old woman worked.

Police reportedly believe the man may have been the last customer in the store the night the woman disappeared.

Her body was found April 20 on a farm near Hallam. She had been shot 10 or 11 times with .22-caliber and .25-caliber weapons.

Webb, of 3015 N. 68th, had worked for the State Patrol as an undercover agent in drug cases until about 10 days before she disappeared April 18.

State Music Teachers' Audition Results Are Announced

Annual auditions by the Lincoln district of the Nebraska Music Teachers' Assn. were held last weekend at the University of Nebraska-Lincoln.

Students who won "highly superior" or "superior" ratings are eligible to participate in state auditions, Nov. 9, in Kearney.

Students who won "highly superior" ratings are:

Elementary I Piano: Louise Wiebers, Ann Schmidt, Dianne Faubel, Mary Beth Oehlerking, Jill Grenseman, Jody and Mike Wysong, Kathryn Hull, Leslie Tussing, Kurstin Hammelmann, Katrina Norman, Sheila Rene Stevens, Monika Micheida, Angie Watson, Andrea Lynne Hoy, Todd Petr, Paul Sawin, Dan Fritz, David Gifford and Ellen Ritscher.

Elementary II Piano: Shelly Vollmar, Joy Renee Urbom, Kent Jones, Brandon Hull, Cathy Clark, Holly Schiess, Julie McIntosh, John Link, Tim Kean, Teresa Maag, Paul Buethe, Devon Park, Jeanine Krahmer, Shelley Peterson, Thomas Luebke and Christy Larson.

Junior High I Piano: Brian Kreuzberg, Susan McCord and Ruth Eppens.

Junior High II Piano: Soni Vollmer, Ann Atkinson, Lisa Kemble, Cathy Ganzel, Julie McEwen, Robert A Maag, Shannon Samuels, Mark Bruckner, Eric Holmgren and Eldean Ward.

Voice: Pamela Slepicka, Karen Kramer and Joyce Taylor.

Piano Ensemble: Brian Kreuzberg and Mike Wysong, Lynette Alcorn and Jill Grenseman, Tim and Jim Donnelson, Scott Tharnish and Rae Leen Monroe, Shelly and Soni Vollmar, and Tandy and Tracy Doane.

High School Piano: John Wilson, Michael Halgard, Bill Carpenter, Marlio Hinrichs, Beth Mueller, Tara Young, Kim Allen and Jana Nelson.

Flute: Kathleen Dinsmore, Kim Neal, Susan Speidell and Jana Nelson.

Gauger Turns Over Probe Results

In response to an inquiry by William Swearingen on warrants paid by the county for electric motor work, Lancaster County Commissioner Jan Gauger said Monday that she had completed her investigation and referred the matter to the county attorney.

Swearingen, at last week's county board meeting, charged that motors are being repaired for the county on a "call basis" rather than by bids and that the cost of repair exceeded the cost for a new motor in one instance.

Mrs. Gauger said that she had checked the four warrants involving Colin Electric Co., of which County Board Chairman Robert Colin in president, specifically referred to by Swearingen in a letter on the matter requested by Mrs. Gauger.

She said she had turned her findings as well as the letter from Swearingen over to the county attorney and would await a reply from that office.

However, she said it was her understanding that the statutory limit of $2,000 for business with the county by a county commissioner relates to work directly contracted with the county.

"Colin Electric Co. has motors arriving daily from firms such as those noted on these warrants with no knowledge of the origin of the work," Mrs. Gauger stated.

Women Storm Podium

Lansing, Mich. (UPI) — Some 20 women, screaming and shaking their fists, stormed the speaker's podium of the Michigan House Chambers, protesting a committee's refusal to rescind its approval of the Equal Rights Amendment.

Mayflower means moving
301 N. 8th St.
SULLIVANS ESTABLISHED 889
phone: 432-2737 Mayflower

COME TO OUR 1st Anniversary PAINT SALE
Piedmont Paint Bar
1265 So. Cotner
488-2393
Advertised on National TV

SALE! GEL FLO House Paint
8.90 Reg. 11.90
- Goes on easily - glossy finish, protects for years
- Does not run or sag
- Gelled structure resists running, dripping and sagging
- Covers most hairline cracks and pits with ease.

SALE! SPRED HOUSE PAINT
8.47 gal. Reg. 10.97
- Covers any surface
- Fast dry
- Clean up soap and water

SPRED EXT SOLID HIDE STAIN
Sale 6.98 gal. Reg. 9.98
- One coat covering
- Ease of application
- Non spatter

LATEX TRIM Sale
2.97 qt. reg. 3.97
- Fast dry

Beautiful colors to choose from
Some tinted colors slightly higher

2 Ft. Ladder	TRAY SET	9 x 12 PLASTIC DROP	3/4 x 50 MASK TAPE	Reg. 6.98 4" BRUSH
3.70 Reg. 5.90	1.59	2/79¢	49¢ Roll	3.98

Glidden spred paints
THE PAINT BAR
1625 'O' St. 432-1029
WED. THUR FRI. SAT.

Firestone the people tire people
SAVE $16 TO $27 PER SET OF 4
LIMITED TIME OFFER!
Two smooth-riding POLYESTER cord body plies
Double FIBERGLASS belt under tread
FREE MOUNTING

DOUBLE BELTED TIRE SALE
4 FOR as low as $83.80
Blackwalls Size B78-13 Plus $1.88 per tire F.E.T. and 4 old tires.

Long mileage Strato-Streak Sup-R-Belt
- Two rugged belts hold tread firm for long tread wear.
- Low wide 78 series tire with excellent road hazard resistance.

Size	Blackwalls	Whitewalls	F.E.T.
B78-13	4 for $ 83.80	4 for $ 94.00	$1.88
C78-13	4 for 86.00	4 for 96.00	2.00
C78-14	4 for 90.00	4 for 100.00	2.17
E78-14	4 for 93.00	4 for 104.00	2.33
F78-14	4 for 98.00	4 for 108.00	2.50
G78-14	4 for 102.00	4 for 112.00	2.67
H78-14	4 for 110.00	4 for 120.00	2.92
F78-15	— — — —	4 for 112.00	2.58
G78-15	4 for 104.00	4 for 116.00	2.74
H78-15	4 for 112.00	4 for 124.00	2.97
J78-15	— — — —	4 for 129.00	3.13
L78-15	— — — —	4 for 134.00	3.19

All prices plus taxes and 4 old tires.
Open an account Firestone Revolving Charge
we also honor these cards
Priced as shown at Firestone Stores. Competitively priced at Firestone Dealers and at all service stations displaying the Firestone sign.

Expert LUBE & OIL CHANGE ONLY... $5.88 Any car
Includes up to 5 quarts of quality oil and an expert lubrication.

GOLF UMBRELLAS
- Big 4-ft. spread
- 100% water repellent nylon
- Chrome-plated shaft
- Wooden handle
- Assorted colors

only $2.99 EACH Additional $5.95 each
Limit one at this price

CAMPERS! VANS! PICKUPS!
FIRESTONE TRANSPORT® TRUCK TIRES
$22.38
6.00-16 Black Tube type
6 ply rated

FIRESTONE STORE 12th & N FREE PARKING 432-1088
TOWNE PARKING SERVICE 1313 "M" 477-5233

'Tremendous' Progress Told

. . . Planting Weather Ideal

Another week of nearly ideal planting conditions resulted in "tremendous progress" for Nebraska farmers and ranchers, the State-Federal Bureau of Agricultural Statistics reported Monday in its weekly crop-weather report.

However, farmers in some areas have begun irrigating because of prevailing dry conditions, the bureau said. Crops on sandy soils in parts of the state are showing signs of stress from the lack of precipitation, it was pointed out.

"Alfalfa weevil continues to be a problem in fields in many areas," the ag experts said.

Winter wheat condition is good or excellent in 83% of the counties, down two points from last week, the report said.

The wheat crop "has been making rapid growth and development, but is showing signs of stress from the lack of moisture in many areas," according to the bureau. Some farmers in the Panhandle area are reportedly still considering abandoning wheat fields heavily infested with downy brome.

Other crop comments included:

Farmers made good progress planting corn last week due to favorable weather throughout Nebraska. County agents report approximately 70% of the corn acreage planted compared to 30% last year and normal. A good general rain is needed throughout much of Nebraska.

Sorghum and soybean acreages are about 10% planted.

Alfalfa hay condition ranges mostly fair to good. In areas of heavy weevil infestation most farmers are spraying or mowing their stands for control. Control chemicals are in short supply in some localities.

Topsoil moisture supplies remained nearly unchanged from a week ago. Topsoil moisture is short in 52% of the counties and adequate in 48%. Subsoil moisture supplies continued to decline with 83% of the counties adequate, 15% short and 2% surplus.

Rainfall received throughout the state during the past week included:

Chadron	25	North Platte	19
Grand Island	1 85	Omaha	1 14
Imperial	43	Scottsbluff	12
Lincoln	1 26	Valentine	43
Norfolk	1 01		

Moisture via sections since the beginning of the growing season, April 1, as compared to longtime averages follows:

Northwest — 1 60 inches (1974) 2 72 inches (normal)
North Central — 2 80, 3 05
Northeast — 2 80 3 33
Central — 2 60 3 22
East Central — 3 10, 3 45
Southwest — 1 60 2 85
South Central — 3 00, 3 24
Southeast — 4 30 3 73



STAR PHOTO

EVEN COKE AND UNCOLA . . . wind up in harmony with 'Tooters.'

Bottle Band Only One Of Kind?

By DEAN TERRILL
Southeast Nebraska Bureau

Lexington — You might call them a combination of the Boston Pops and Lawrence Welk's champagne music makers.

Their only instruments are bottles, their only purpose rootin' tootin' fun Still, the notes blown forth by "The Grand Generation Tooters" are more than melodious burps.

Under the direction of Mrs. J. Elizabeth Wiessner, who spent 50 years as an Illinois teacher, even Coke and The Uncola end up in harmony. Retiring here to be with her son, Dick, she organized the unique band last summer.

"There are lots of kitchen bands and that sort of thing, but I don't know of another bottle band anywhere," said the livewire director, 74. "My ear is too keen to claim this as musical greatness, yet we do manage two-part harmony and a 20-number repertoire."

An offshoot of the local Grand Generation Center, one of the state's liveliest senior citizen establishments, the band makes up in maturity what it lacks in experience. Only three of its 14 members are under 70, the senior being an especially bubbly Mrs. Delma Stewart, 80.

Among the more faithful at the weekly practice sessions is the Tooters' only couple, Walther Camin and his wife Mabel. At a sprightly age 77 and 74, they fit right in to the avowed "Pepsi generation."

Other players are Mrs. John Edwards, Mrs. Fred Batten, Mrs. Helen McFadden, Mrs. Clara Gainsforth, Charles Matz, Mrs. Homer Casteel, Mrs. Guy Beans, Fred Knoedler, Mrs. Tom Bailey and Mrs. Flo Houlden.

Similar to bell choirs is that the director points out the notes and timing, the bottle band is considerably more demanding. Just the right pucker is required for the creation of the full rich notes insisted upon by Mrs Wiessner.

"It's more difficult than it appears, especially for those persons blowing the high-note bottles," said the director, who has been an organist and pianist since her girlhood. "Even the tuning of each bottle must be precise. Of course different notes depend upon how much water is in each bottle, and even the absence of a few drops can make a player flat."

The band manages a range of 1½ octaves, with a good deal of two-part harmony adding extra class One of the more ambitious numbers is also the overall favorite — "How Great Thou Art."

With several local appearances behind them, the Tooters have hesitated to accept out-of-town invitations. Coordinator Mrs. Kay Gerken explained that the center must be cautious because of the age of participants.

Mrs. Wiessner definitely isn't one of those prompting such concern. After a long career in the Chicago suburb of Glenview, she is always on the go.

Representing the local center, incidentally, she was elected vice president of the Nebraska Senior Citizens Council.

"I'm always getting involved in something," the personable woman remarked. "I guess it's because I just love people — even when they're playing pop bottles "

Deere Reaffirms Orchard Closing

. . . Franchise To Be Lifted

By The Associated Press

The John Deere farm equipment company said Monday its dealership at Orchard, Neb., will be discontinued at the end of this year, as announced earlier.

A spokesman for the company said it had reviewed its original decision and concluded discontinuation is in the best long term interests of customers "in this entire farming area in northeastern Nebraska."

Protests had been voiced after the firm announced recently the franchise of the Holliday Implement Co would be discontinued.

The 32-year-old firm is operated by Lloyd Holliday and his sons, Wayne and Dean. It has nine employes.

Late in March, when the company announced its intentions, an estimated 800 persons watched as farmers, their wives and children staged a protest parade down the main street of Orchard.

About 120 tractors were in the parade

Various Antelope County and local interests supported the protest and statements in favor of retention of the franchise came from Rep. Dave Martin, R-Neb., and State Sen. John De Camp of Neligh.

The company pointed out the number of farms in Antelope County has declined 40 per cent since 1954. Spokesmen said the average size of a farm in the county increased from 308 acres in 1954 to 475 in 1969, and in 1969 there were twice as many farms in the county with 1,000 or more acres than there had been 15 years earlier.

The company statement said irrigation also had increased, and to farm these larger acres and increase productivity "farmers have demanded larger and more sophisticated machinery."

John Deere spokesmen said "larger capital investments are required if dealerships are to adequately sell and service such machinery."

For a dealership to justify the necessary capital investment, they said "it is essential that its dollar market potential be large enough to offer the dealer a reasonable return on a bigger investment."

The Orchard dealership, the statement said, "is one of those with very limited potential."

The company said there are five other John Deere dealerships within a 25-mile radius which sell more major company machines in the trading area than the Orchard firm.

Hooper Brothers Scatter As MD's

Omaha (AP) — A town of about 800 in eastern Nebraska will have native son brothers practicing medicine in Omaha, Philadelphia and the Canal Zone later this year.

They will be the Drs. Meyer-Philip, David and Mark — sons of Mr. and Mrs. Laurence Meyer, farmers between Hooper and Uehling.

Philip, 24, will be graduated from the University of Nebraska Medical Center's College of Medicine May 26.

David, 28, and Mark, 26, both received MD degrees from the Medical Center last May.

David and Mark are serving in rotating internships at Gorgas Hospital in the Canal Zone.

Mark will remain at Gorgas for three more years in an orthopedic surgery residency, while David will return to University Hospital in Omaha for a one-year surgery residency.

Philip will go to Philadelphia next month for a three-year pediatrics residency at Children's Hospital.

His wife, Jane, is completing her first year at Creighton University Law School in Omaha. She hopes to transfer to the University of Pennsylvania Law School so she can finish in Philadelphia.

Philip obtained his bachelor's degree at Brown University in Providence, R. I., where he met his wife. David and Mark went to Midland College in Fremont.

Younger brother Paul will be a senior at Baylor University in Waco, Texas, next fall. He plans to apply to the UN medical college.

And there also is sister Sarah, who will be a freshman at Uehling High School in the fall. Her choice for a career? Medicine.

Highway Is Closed Near S. Sioux City

U.S. 77 between Dakota City and South Sioux City closed Monday and will remain closed for about 10 days, according to Tom Doyle, director of the Department of Roads.

The road is being closed while tests are conducted on Interstate 129 bridge pilings.

Father Recovers Children In Sweden

Holt, Mich. (AP — J. Dennis Ortiz says nobody else would help, so "we had to take the law into our own hands" to recover his three children when his former wife flew them to Sweden and asked for asylum.

The 39-year-old Ortiz and a friend-turned-detective scoured Omaha, Neb.; Washington, D.C., and Stockholm before they found the vanished youngsters in a suburb of Malmo, Sweden.

They spirited the children out of Sweden in a cloak-and-dagger-type operation in early February and returned them to Ortiz' two-story home in a rural, tree-laden community near Lansing.

In his first interview with a newsman since then, Ortiz said the case points out what he calls the "tremendous weakness" of America's legal system to protect the right of a divorced parent who has custody of the children

Ortiz, who is executive director of the Michigan Association for Better Hearing and Speech, criticized state and federal laws and Swedish laws that allowed his former wife to take the children so easily to the Scandinavian country.

His former wife, Carolyn Ortiz, picked up Anna Marie, 12, Rachell, 9, and Matthew, 7, here Dec. 22 for a five-day visitation period she was granted in a 1971 Nebraska court order.

Ortiz said she was supposed to fly them to her home in Omaha, Neb., for the Christmas holidays but took them to Sweden instead.

The first indication of their disappearance came on Christmas, Ortiz said. His former wife's brother called from Omaha to say he did not know where his sister was but that she would not bring the children back to Michigan.

Ortiz has had legal custody of the children since 1971 when a Nebraska court agreed with an earlier ruling by a Missouri court to give him the children.

Ortiz now is married to a woman who also works with the deaf and hard of hearing. They have a two-year-old child.

After the call from his former wife's brother, Ortiz and his wife went to Omaha. But the trip was not too productive, and they returned home.

A break came when a friend, Thomas Coleman of Silver Springs, Md., discovered from the U S State Dept's Passport Division that the former Mrs Ortiz had obtained a group passport

Coleman, director of the National Association of Hearing and Speech Agencies, and Ortiz went to Omaha again By showing airlines officials past court documents, they determined that Ortiz's former wife and a female companion, Jan Phipps, had purchased tickets to Sweden

They went to Washington, but Ortiz says he was unable to get any help from the State Dept. toward launching an international investigation.

The two men flew to Stockholm Jan 30. Ortiz said that from unofficial sources, whom he would not identify, he learned that his wife had asked for welfare and political asylum

Sources also informed them his former wife and children were living in the Malmo suburb of Oxie They went there and kept watch on the apartment, disguised in hats, dark eyeglasses and topcoats, Ortiz said.

He also talked to a Swedish attorney, Ortiz said, who advised him that the law was on his side but that his attempts to get his children back could involve a lengthy court battle.

Instead, Ortiz said, he went to the school the children attended and showed officials American court documents. The children's names were called over the public address system, and two of them, Rachell and Matthew, came to the office, where they embraced their father. "I was so happy," Rachell recalled.

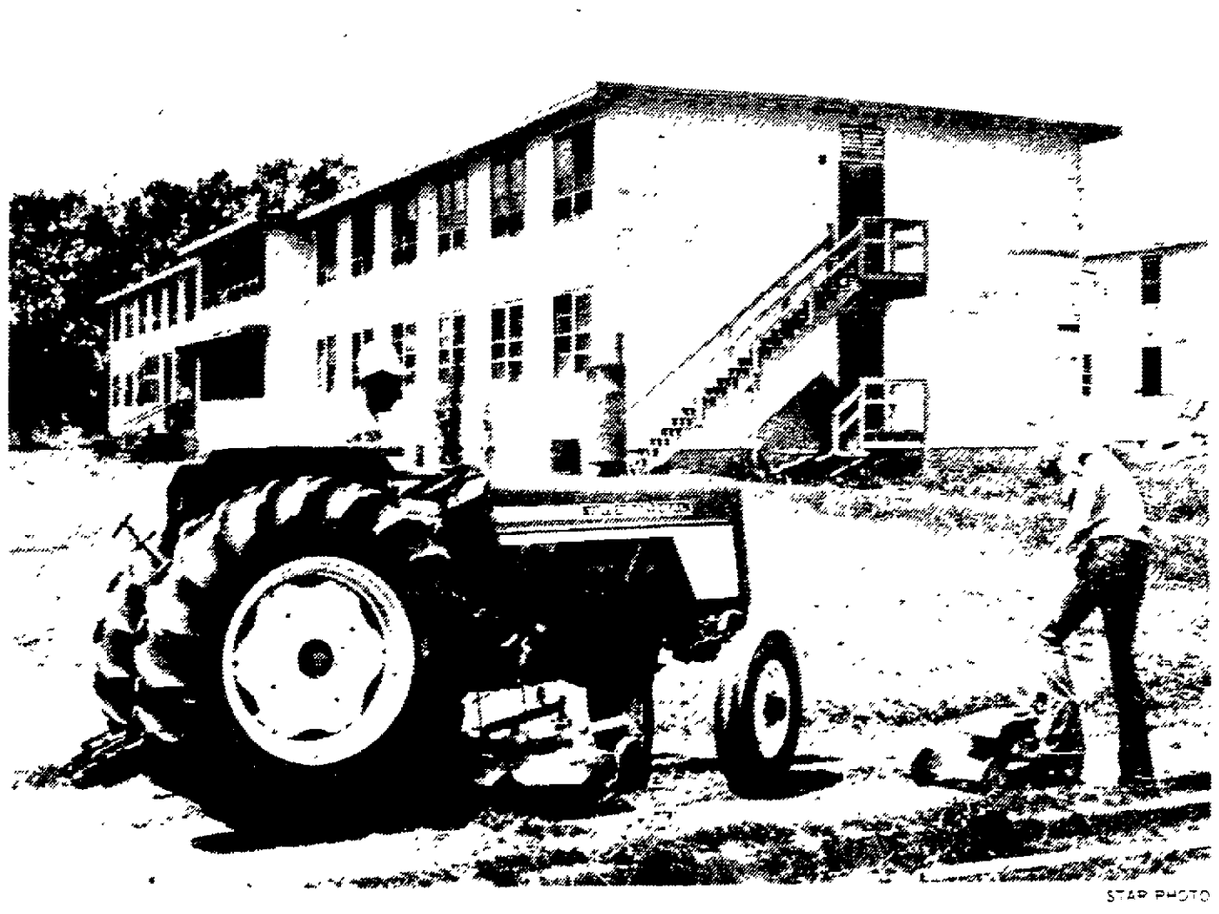
The other child, Anna Marie, was home because of a twisted ankle Ortiz returned to the apartment and found Anna Marie there alone. She went with him That night, all went to Copenhagen, Denmark, on the leg of the trip back to Michigan.

Ortiz said it "cost me $8,000, we wiped out the kids' college funds completely. Besides that, I owe money. I had to borrow money.

"It's a tremendous emotional thing. It proves to me that love for your children is really something, and you will do whatever you have to do," he said

Citing what he termed the lack of help from state, city and federal authorities, Ortiz said:

"They simply do not have any uniform divorce laws, no uniform custody laws that apply to all areas of the country."



STAR PHOTO

HOUSING AUTHORITY WORKMEN . . . trim grass around barrack to be used by Indians.

Readying Of Barrack Under Way

Cleanup work began Monday on the former Air Force barrack in which families and supporters of defendants in Wounded Knee cases will stay during trials in Lincoln.

The announcement that a decision had been made to use the barrack as housing was made Monday morning by Mayor Sam Schwartzkopf.

A-Go Sheridan, local coordinator of the American Indian Movement, said at the site Monday afternoon that he thinks the barrack can be made liveable in about 10 days.

About 12 volunteer workers were sweeping up broken glass and dust Monday.

Sheridan said he was "quite satisfied" with the building and said it was in surprisingly good shape for being out of use for several years.

The barrack was made available to followers of Wounded Knee trials last week by Bud Irons, who had purchased 10 of the buildings to salvage building materials after demolition.

Electrical power had been restored to the building by Monday and water was to be reconnected soon.

The building, which officials say can house about 90 to 100 persons, is in a state of some disrepair.

A bird's nest occupied a fan in the laundry room. There were holes in some of the walls, obscenities were still scrawled on some steel lockers and some windows were broken out.

"What we need now is paint and paint brushes," Sheridan said He said the supplies committee of the Lincoln Committee of Concerned People is trying to fill that need.

Other needs, he said, are light bulbs and all kinds of beds and bedding.

"Some people have already donated some double beds," Sheridan said "The Civil Defense agency is also going to furnish some Army Cots."

"If people have some sleeping bags they aren't going to use any more we could use those too," Sheridan said.

Across Nebraska

Geneva Catholic School Closing

Geneva (UPI) — After 62 years of operation, St. Joseph's Catholic School is closing its doors at the end of the current semester. School principal Sister Bernadette said declining school enrollment and a shortage of nuns in the educational field were the prime reasons for the action.

Smith Accepts Post In Beatrice

West Point — Paul Smith, district conservationist with the Soil Conservation Service in West Point since 1967, has accepted a similar position in Beatrice and will report there in June. In addition to being district conservationist at Beatrice, Smith will also serve as liaison man for the natural resources district.

Dinner To Honor Boys Town Official

Boys Town (AP) — Retiring Boys Town business manager Patrick J Norton will be feted during a dinner here June 14. Norton is the nephew of the late Father Edward Flanagan, who founded Boys Town. Norton has been a Boys Town employe for 54 years.

Fenster To Give Paper At International Meet

Scottsbluff (AP) — Charles R. Fenster, Extension agronomist at the Panhandle Station, will present a paper at an international agricultural meeting at the request of the Rockefeller Foundation. As one of the representatives of the Great Plains area, Fenster will attend a conference this week at Ankara, Turkey. Fenster's paper relates recent research in the Great Plains area of the U.S. and Canada and summarizes the current array of farmer practices being used in managing fallow soils and wheat crops growing on the fallow land.

Charolais Queen Contest Set Next Month

Lexington (AP) — The Char-O-Lets will sponsor the Nebraska Charolais Queen contest at the Junior Steer Show June 10 Contestants must be between the ages of 16 and 21 years, in 4-H with a Charolais calf or have parents who are Charolais Association members

Casey Renamed Foundation Head

Peru — Allan Casey of Auburn was re-elected president of the Peru Achievement Foundation at the group's annual meeting here. Joe Masopust of Peru was elected vice president-treasurer and Art Majors of Peru will serve as secretary.

Beefland Meatcutters Slated To Return To Work Tuesday

COUNCIL BLUFFS, Iowa (AP)—Striking meatcutters are scheduled to return to work Tuesday at the Beefland International packing plant in Council Bluffs

Frank West, board chairman and president of American Beef Packers Inc of Omaha, plant operator, said Beefland should be operating at capacity He said the plant can slaughter 2,200 head of cattle a day and process 1,200

Beefland has been operating on a limited basis since members of District 271 of the Amalgamated Meat Cutters and Butcher Workmen of North America went on strike May 2

Union members voted 203 to 92 Sunday to end the strike, which affected 650 workers

Gilbert L Simonson, international vice president of the union, said slaughter workers will receive an 80-cents-an-hour raise over three years, while processing workers will get raises of $1.11 per hour over three years

In addition, he said, workers will be guaranteed cost-of-living wage adjustments every six months beginning next July 1. He said the first cost-of-living increase will amount to about 12 cents.

Union officials said the minimum wage for slaughter workers had been $4 10 an hour, becoming $4.25 per hour with acceptance of the new contract

They said processing workers had been receiving $3 50 an hour and that figure has been raised to $3 80 an hour.

Union members said their negotiators told them both the union and company would withdraw federal court litigation which stemmed from the strike.



Lincoln Temperatures

Monday

1 a m	57	2 p m	67
2 a m	57	4 p m	72
3 a m	58	5 p m	71
4 a m	59	6 p m	70
5 a m	60	7 p m	69
6 a m	60	8 p m	68
7 a m	61	9 p m	67
8 a m	62	10 p m	64
9 a m	65	11 p m	61
10 a m	68	12 p m	59
11 a m	70	Tuesday	
12 a m	72	1 a m	57
1 p m	74	2 a m	57

Highest temperature for the year ago 84 on May 14 1973
Highest temperature to date 88 on May 9
Lowest temperature for the year ago 44 on May 14 1974
Lowest temperature to date 36 on April 29

Extended Forecasts

NEBRASKA Partly cloudy Thursday and Friday with chance of showers or thunderstorms Saturday Highs 70s Thursday cool night mid 50s Friday and Saturday Lows 40s southwest 50s southeast otherwise 40s with lower 50s southeast

KANSAS Little or no precipitation Partly cloudy Thursday Friday and Saturday Highs mostly in 70s Lows mostly in 50s

Nebraska Temperatures

	H	L		H	L
Chadron	66	37	Norfolk	80	57
Grand Island	68	47	North Platte	72	46
Hastings	68	50	Omaha	74	54
Imperial	72	43	Scottsbluff	72	45
Kearney	70	50	Valentine	75	46
Lincoln	72	52	Wayne	74	49
McCook	75	46	Yankton	77	48

Temperatures Elsewhere

	H	L		H	L
Acapulco	88	62	New Orleans	86	58
Amarillo	92	66	New York	68	57
Birmingham	83	49	Phoenix	94	64
Bismarck	55	38	Reno	69	37
Boston	62	53	Salt Lake City	66	38
Chicago	52	44	San Francisco	59	48
Cleveland	58	45	Seattle	55	39
Denver	70	49	Tampa	85	73
El Paso	89	73	Washington	72	53
Jacksonville	8	53	Wichita	86	64
Miami Beach	87	74			

NOTICE
On April 29, 1974, an application was tendered for filing with the Federal Communications Commission for the consent to the assignment of license of KLMS (operating on 1480 kHz with a power of 1kw day and night from Lincoln Broadcasting Corporation to Telegraph-Herald Inc. Officers, directors and persons owning more than 10 percent of the stock of Lincoln Broadcasting Company are Howard A Seaman, W Marcellus Seaman, Beverly Jean Seaman, Charles L Swoboda and Bay Radio Inc. Officers, directors and owners of more than 10 percent of the stock of Telegraph Herald Inc. are F W Woodward, E F Woodward, Robert Woodward, Jr., William Woodward, William F Sheehy, David L Smith and M Jeanne Woodward. A copy of the application is on file for public inspection at the studios of KLMS, 947 South 48th Street, Lincoln, Nebraska, between the hours of 9:00 a.m. and 5:00 p.m. Mondays through Fridays. c5780-4T, May 10, 11, 13, 14.

Truck Traffic Across State Varies From 'Lots Slower' To 'Same'

Truck traffic through Nebraska Monday varied from "lots slower" than normal to "about the same," a check of truck stops over the state revealed on the first day of a proposed nationwide shutdown.

Drivers generally seemed to be taking a "wait-and-see" attitude to determine how many join the shutdown and whether those who go on the road encounter violence, according to spokesmen for the trucking industry.

Dave Shoemaker, manager of Shoemakers Truck Stop, 4500 West O, said business was as usual there Monday. He declared some truckers indicated they would go ahead and drive while others were "afraid of a brick being thrown through their windows," and won't attempt traveling.

A check late Monday afternoon with Grant's Truck Stop on Interstate 80 near Waco revealed no truck had stopped there "in the last two hours." It was slow there all day, a spokesman said.

At the Wood River Truck Plaza, located on I-80 and Highway 11 near Wood River, truck traffic was reportedly slower than normal for a Monday.

Truck traffic was "lots slower" at Odessa's Landmark 66 Travel and Truck Stop, while things were "about the same" at Conley-Detlefsen Truck Stop at North Platte.

According to an Associated Press dispatch, Ben Butler, president of Hunt Transportation of Omaha, said independent truckers who haul for his company were continuing to run.

Butler said sentiment against the strike was running high among drivers he talked to. He said they were not prepared to strike and had not recovered financially from the February strike.

Traffic was reported near normal at the Bosselman Truck Plaza at Grand Island. Manager Chuck Bosselman said "the truckers keep asking us what's going on."

Meanwhile, members of the North Platte-Western chapter of the Nebraska Independent Truckers voted Saturday for a shutdown. But the chairman, Richard Peterson of Hershey, said the vote at the North Platte meeting was not specifically for the strike that started Monday.

Peterson agreed that a strike might get the results wanted by the truckers, but added that the group needed more organization nationwide.

Don Mulder of Lincoln, president of the Nebraska Independent Truckers, said he would recommend a Nebraska shutdown if violence occurred in neighboring states.

Mulder said Saturday's vote was significant because of its opposite results from the vote two weeks ago, at a similar meeting in Grand Island.

A number of truckers agreed, saying that even if only 10% of the truckers went out, that there would probably be enough violence to keep most others off the road as well.

Mulder said he would contact all other Nebraska NITA chapters, and that he was reasonably certain that they would vote to go along with the shutdown if it was a nationwide effort.

Mulder said he felt the state legislators and Gov. J. James Exon were in sympathy with the truckers' needs, and that the "real enemy is the federal government." Mulder said federal officials were blackmailing the states into putting unrealistic speed limits and restrictions on the truck drivers.

An unidentified trucker said the major trucking outfits would not penalize drivers who did not go on the roads during the shutdown.

The group also voted to cancel a June 9 meeting with Federal Highway Administrator Norbert Tiemann. The meeting with the former Nebraska governor was set up by State Sen. Jules Burbach of Crofton.

One trucker voiced the group's feelings on the meeting by saying the people of Nebraska could not get Tiemann to leave the signs next to the highways, so it would be fruitless to ask for his help in the trucking issue.

G. M. Callender, Former Council Candidate, Dies

Gladys Margaret Callender, a former Lincoln City Council candidate, died Monday. She was 66.

Miss Callender, of 5113 M, was defeated in her City Council bid in 1961. She retired in 1969 after 43 years with the Lincoln Journal.

Born in Columbus, she lived in Lincoln the past 54 years. She was a Lincoln High School and Lincoln School of Commerce graduate, and attended the University of Nebraska.

She was active in the YWCA, Methodist Church and Daughters of Union Veterans. She was past president of the City Recreation Department's women's leisure time activities committee.


Gladys Callender

Miss Callender is survived by an uncle and two cousins.

MOVIE TIMES

Movie starting times as submitted by theaters

Cinema 1: "Sugarland Express" (PG) 1:30, 3:30, 5:30, 7:30, 9:30.
Cinema 2: "Fantasia" (G) 1:30, 3:30, 5:30, 7:30, 9:30.
Cooper/Lincoln: "The Great Gatsby" (PG) 8.
Douglas 1: "The Three Musketeers" (PG) 1:30, 3:30, 5:30, 7:30, 9:30.
Douglas 2: "The Sting" (PG) 2, 4:55, 7:09, 9:20.
Douglas 3: "Butch Cassidy & the Sundance Kid" (PG) 1:30, 3:25, 5:20, 7:15, 9:10.
84th & O: "The Harrad Experiment" (R) 8:50, "Where Does It Hurt" (R) 10:35.
Embassy: "Teenage Jailbait" (X) 11, 12:30, 2, 3:30, 5, 6:30, 8, 9:30.
Hollywood & Vine 1: "Without a Stitch" (R) 1, 4:30, 8; "Hungry Wives" (R) 2:30, 6, 9:30.
Hollywood & Vine 2: "Teach Me" (X) 1:30, 3:30, 5:30, 7:30, 9:30.
Joyo: "Mr. Superinvisible" (G) 7, 8:50.
Plaza 1: "American Graffiti" (PG) 2:15, 4:30, 7, 9:15.
Plaza 2: "Jonathan Livingston Seagull" (G) 1:45, 3:45, 5:45, 7:45, 9:45.
Plaza 3: "The Way We Were" (PG) 1:15, 3:20, 5:25, 7:30, 9:35.
Plaza 4: "Reason to Live, Reason to Die" (R) 1:45, 3:30, 5:15, 7, 9.
Starview: "Westworld" (PG) 8:45, "Soylent Green" (PG) 10:30.
State: "The Exorcist" (R) 1, 3:03, 5:06, 7:09, 9:16.
Stuart: "Five on the Black Hand Side" (PG) 1:30, 3:30, 5:30, 7:30, 9:30
West O: "Policewomen" (R) 8:45; "Superchick" (R) 10:35.

coupon
SATELLITE
Supper Club

This Coupon Good For
$1.00 Off
On A Reg. Prime Rib Dinner Mon. thru Wed. ONLY
33 & Cornhusker
Soccer Club Open
SATELLITE

BE A FIRST NIGHTER!!!
PREMIER SHOWING
Gaslight Mellerdrammers
production of
NO, NO,
A million times no.
This show opens the Mellerdrammer Season
TOMORROW NIGHT
Wed. May 15
Box office opens 8:00 P.M.
Curtain at 9:00 P.M.
Wednesday—Thursday: $1.50
Fri.—Sat.: $2.00
Children under 16 one-half price—Wed. and Thurs. only.
Hiss the Villian... Cheer the Hero... Have Fun.
322 South 9th.

TACO KID
FAMILY NIGHT
Wednesday Nites 5-9 p.m.
DINNER PLATES
Includes 2 enchilades (1 meat & 1 cheese), 1 taco, chips, choice of salad or beans.
2 For $1.54
Reg. $1.39 ea.
TACO KID
17 & Van Dorn

Look what the Colonel's cooked up?
FEED a FAMILY of 4 for $4.99

A good, hot meal for less than a $1.25 a person
Try this special finger lickin' good chicken dinner with all the trimmings. Included are:
• 10 pieces of chicken
• 1 pint of potatoes
• ½ pint of gravy
• 1 pint of creamy slaw
• 7 hot fresh rolls
"It's finger lickin' good."
Kentucky Fried Chicken
2100 No. 48th... 12th and South... 48th & Van Dorn
... now a 4th location ... 72nd & "O"

Steak-O-Rama
presents
Wednesday Evening Family Night
Luncheon Steak
Baked Potato
Texas Toast
Tossed Salad
$1.24
Served Wednesday Evening 5:00pm-9:00pm
Steak-O-Rama®
In the Glass Menagerie at 12th & "O" St.
Open at 11:00am every day and serving until 9:00pm
Open until 10:00pm on Friday and Saturday nights

FOR THE GOOD TIMES
AK-SAR-BEN RACES '74 NOW THROUGH
JULY 13
Don't Miss
The Finest Thoroughbred Racing Meet In The Midwest!

Post Times:
4 p.m. weekdays
2 p.m. Saturdays and holidays (May 27, May 30, July 4)
No Monday racing except May 13 and May 27
No racing Tuesday May 14 and May 28
NINE RACES DAILY
NEW IN '74
Ak-Sar-Ben's glass enclosed, air conditioned CLUBHOUSE. Seats available daily for $5, including admission price. Coats required.
NEW IN '74
See Actual Running And Instant Re-Plays Of Each Race IN LIVING COLOR On Closed Circuit Monitors Throughout, And On Big Screen In Coliseum!
GENERAL ADMISSION, $1.25


JOYO: 61st & Havelock Ave. ADULTS .75¢, under 12 .50¢
"He's just about the nicest guy you never saw!"

Dean Jones in Mr. Superinvisible
Disney presentation TECHNICOLOR
ADDED STOOGE COMEDY & CARTOON
ALL EVENINGS AT 7:00 & 8:50
SAT. & SUN. 1:30, 3:20, 5:10, 7:00 & 8:50

"Five on the Black Hand Side"

United Artists PG
ENDS TUES!
TIMES 1:30-3:30-5:30-7:30-9:30

The stuart Theatre
STARTS WED.
NOBODY PLAYS ROUGHER THAN THE OUTFIT...

Metro-Goldwyn-Mayer Presents
THE OUTFIT
PG METROCOLOR MGM

Cinema 1
ENDS TODAY
GOLDIE HAWN.
THE SUGARLAND EXPRESS
A UNIVERSAL PICTURE TECHNICOLOR PANAVISION
PG
State
ACADEMY AWARD WINNER
THE EXORCIST

$2.00 MATINEE
$2.50 EVENING
R
Cinema 2
ENDS TODAY
THE ULTIMATE EXPERIENCE
WALT DISNEY'S FANTASIA


ALL NEW—1st RUN!
"TEEN-AGE JAILBAIT"
RATED X
COLOR-NO ONE UNDER 18!
AT-11:00, 12:30, 2:00, 3:30, 5:00, 6:30, 8:00, 9:30
EMBASSY THEATRE

DOUGLAS 3
1. 1:30, 3:30, 5:30, 7:35, 9:35
THE THREE MUSKETEERS
PG
2. at 2:00, 4:55, 7:08, 9:20
7 ACADEMY AWARDS
BEST PICTURE
A GEORGE ROY HILL FILM
THE STING
PG
3. 1:30, 3:25, 5:20, 7:15, 9:10
BUTCH & THE KID ARE BACK!
"BUTCH CASSIDY AND THE SUNDANCE KID"

WEST "O" DRIVE-IN THEATER
TONIGHT! OPEN 7:45 SHOW AT DUSK
POLICEWOMEN
COLD STEEL ON THE OUTSIDE ...ALL WOMAN ON THE INSIDE!
AND ALWAYS READY FOR ACTION ...ANY KIND!!
SUPERCHICK
COLOR
Starring JOYCE JILLSON
R
A CROWN INTERNATIONAL PICTURES RELEASE

ENDS TONIGHT
"WESTWORLD" AND "SOYLENT GREEN"
STARVIEW OUTDOOR THEATER
STARTS TOMORROW
JAMES CAAN
MARSHA MASON
A STORY FOR EVERY ONE WHO THINKS THEY CAN NEVER FALL IN LOVE AGAIN.
Cinderella Liberty
R
COLOR BY DELUXE® PANAVISION®
and
JEFF BRIDGES
20th CENTURY-FOX PRESENTS
THE LAST AMERICAN HERO
PG

84th and O DRIVE-IN THEATRE
ENDS TONIGHT
"HARRAD EXPERIMENT"
"WHERE DOES IT HURT?"
STARTS WEDNESDAY
"BEST AMERICAN MOVIE OF THE YEAR." Rolling Stone

The picture your neighbors are talking about.
WALKING TALL
R
PLUS
STEVE McQUEEN
"JUNIOR BONNER"
PG COLOR

HOLLYWOOD & VINE
2nd BIG WEEK, HURRY! ENDS WED.!
MATINEES TODAY
"YOU'LL SEE PLENTY AND BELIEVE ME. EVEN SEEING IS NOT BELIEVING!"
without A stitch
1:00, 4:30, 8:00
R
ANNE GRETE
1st RUN!
and DOUBLE FEATURE
2:30-6:00-9:30
HUNGRY WIVES
with an appetite for diversion.
TEACH ME HOW
1:00, 3:00, 5:00, 7:00, 9:00
X RATED

PLAZA THEATRES
TWELFTH AND P STREETS
477-1234
PLAZA 1: 2:15, 4:30, 7, and 9:15 p.m.
American Graffiti
PG
Plus featurette, "Portrait of a Railroad."
PLAZA 2: Daily from 1:45.
The Hall Bartlett Film
Jonathan Livingston Seagull
From the book by Richard Bach
Panavision® Color by Deluxe®
A Paramount Pictures Release
PLAZA 3: At 1:15, 3:20, 5:25, 7:30, 9:35.
STREISAND & REDFORD
THE WAY WE WERE
PG
PLAZA 4: 1:45, 3:30, 5:15, 7, 9.
JAMES COBURN
TELLY SAVALAS
BUD SPENCER
A REASON TO LIVE A REASON TO DIE!
PG
FREE PARKING AFTER 6 P.M. Rampark, 12th & P. Autopark, 13th & Q. Reinvesco Lots at 12th & P & 12th & Q. Free parking at Cooper/Lincoln anytime.

COOPER/LINCOLN
54TH & O STREETS - 464-7421
Mon., Thurs. Tues. at 8 pm only!
THE GREAT GATSBY
ROBERT REDFORD
MIA FARROW
PG

Cinema 1
13th & P
STARTS TOMORROW
"THE MOST STINGING ASSAULT ON TELEVISION SINCE IT WAS INVENTED!" —Playboy

"Outrageously funny movie!" —Saturday Review
THE GROOVE TUBE
Color
NO ONE UNDER 18 ADMITTED

Cinema 2
13th & P
NOW RELIVE THE 2 GREATEST ADVENTURES OF THE REAL WEST!
"THE '70s FIRST GREAT EPIC!" - Stefan Kanfer, Time Magazine

DUSTIN HOFFMAN "LITTLE BIG MAN"
Panavision® Technicolor®
PG
PLUS
The most electrifying ritual ever seen!

RICHARD HARRIS as "A MAN CALLED HORSE"
Panavision® Technicolor®
PG
STARTS TOMORROW

Complete Closing Prices of Trades on N.Y. Stock Exchange

NEW YORK (UPI) — Sales Net
P-E (hds) Close Chg

—A A—

AbbottL 1.32 16 26 56¼ —1¼
ACFInd 2.40 10 65 46½ —1¾
AcmeCliev 1 7 11 11½ ..
AdmDr 01d 5 9 3¾
Adm Exp 1d 35 11 3½ —⅜
Ad Millis .20 7 xd 4¼ + ⅛
Address .60 . 150 6¾ ...
Advinv .16d 37 9½ ...
AetnaLf 2.16 7 90 49¾ ...
Aetna Lf wi 5 25 ...
AetnaLf pf 2 3 43¾ —½
Aguirre Co 22 2 7⅜ — ⅛
Ahmson 20 5 33 10 + ⅛
Aileen Incp 6 43 3⅛ — ⅛
Air Prd 20g 23 71 53¼ —1
Aircoinc 80 6 x28 12⅜ — ⅛
A J Industrs 5 25 1⅝ — ¼
Akzona 1.20 6 2 20¾ + ¼
Ala Gas 1.18 10 22 10½ — ⅜
AlaP pf 8.28 z310 89½ — ½
Alaska Intst 146 10½ —2
AlbertoC 36 9 1 7¾ ,
Albertsn 50 11 1 15⅝ ,
AlcanAl 1.20 12 161 33⅞ — ¼
Alco Std 40 4 12 8⅜
Alcon Lb .20 31 9 26⅜ — ¾
Alexan 10b 22 16 5¾ + ⅛
Alison 1.55d 5 19 16⅜ — ⅛
AllegCp 20d 11 3 8⅞ — ¼
AllgLud 1.40 5 14 28⅝ — ⅜
Allg Ludpf 3 1 37 ,
Allg Pw 1.52 7 83 16⅞ — ⅛
AllenGr 20d 5 10 8 ,
AlliedCh 1½ 12 114 45¾ ..
AlldMan 48 8 12 13¼ ,
AlldProd 80 5 4 16½ — ½
AlliedSt 1.50 6 57 23 —1¼
Alld Supmkt 9 28 3½ ,
Allis Cha 26 6 60 8⅞ — ⅛
AllrghtA 50 6 6 6½ — ⅛
Alpha Pt 72 5 9 13½ — ½
Alcoa 1.34 13 174 49¾ — ¼
Ambac 50 6 22 9¾ — ⅛
Amcord 22 6 2 4⅜ — ⅛
Amerac 1.20 4 2 19⅞ — ⅜
AmHes 30g 3 338 22⅛ —1
A Hss pf 3½ 122 51½ —3½
AmAirFl 44 8 28 10⅜ — ½
Am Airlines 333 9¾ — ⅛
Am Bak 20 5 6½ — ⅛
ABrand 2.56 7 43 35⅜ — ⅛
AmBrcst 80 9 x44 24⅜ — ⅛
Am Bldg 32 6 3 6⅞ — ⅛
Am Can 2.20 7 33 27⅜ — ⅛
A Can pf 1¾ 1 22 ,
A CnMt 25h 6 43 5⅜ + ⅛
A Chain 1.20 6 6 17⅜ — ⅛
A Cyan 1.40 10 103 23⅞ ,
Am Distill 1.25 1 16¼ + ¼
ADistTel 48 13 44 25 —1¾
AmDual Vst 8 41½ — ¼
ADul pf 8.4a 22 11 ,
AmElcPw 2 7 472 21⅜ — ⅛
A FinSys 80 33 3 11⅛ — ⅛
A Fin pf 1½ z950 18½ — ⅛
A GnBd 81d 31 23 ,
A GnSc 77d 15 16⅝ — ⅛
A Gn Ins 60 5 37 12⅜ + ⅛
A Gn pf 1.80 6 27 23¼ + ½
AmHoist 60 6 47 12⅛ — ⅛
AmHom 80 31 x620 40⅛ — ⅜
AmHosp 30 31 154 36½ + ⅛
AmInvst 20 13 5 ,
A Medicl 12 5 51 43¼ — ¼
A Medicorp 8 102 23¼ ,
AMetCx 1.65 10 34 45¾ + ¼
AMtC pf 5¼ 1 111½ — ¾
AmMot 10d 5 887 6⅞ — ⅛
AmNGs 2.54 7 34 34¼ + ¼
Am Seating 9 6½ ,
Am Ship 68 11 350 12½ — ⅛
AmSmlt 1½ 5 161 22⅝ — ¼
Am Stnd 80 6 41 13⅜ ,
AmStdpf 4¾ 4 53 + ½
AmSteril 28 12 90 9⅞ — ½
AmStor 1.60 7 28 32½ + ½
AmT&T 3.06 9 786 46⅞ — ⅜
AmT&T pf 4 .. 185 53 — ⅜
ATTpfA 3.64 3 43⅝ — ⅛
ATTpfB 3.74 . 33 44⅜ ,
Am T&T wt 788 23¼ — ¼
AmWatr 64 6 8 8¼ + ⅛
AWir pf 1.43 z100 15½ — ½
AmesSt 10d 3 8 3⅛ ,
Ametek 80 6 26 12⅜ — ¼
AMF In 1.24 5 72 17⅜ — ⅛
Amfac 68 7 18 17⅞ — ⅜
AMP Inc 33 32 134 40½ — 1½
AmpcoP 40 4 1 7⅞ — ⅛
Ampex Cp 9 39 3¾ + ⅛
Amrep Corp 4 9 3⅝ — ⅛
Amstar 1.80 5 10 26½ + ⅜
Amstr pf 68 17 8 — ⅛
Amsted 2.80 7 6 44 — ⅛
Amtel In 20 7 24 9 — ⅛
Anacon 40d 7 236 27½ — ⅛
AnchHc 1.08 7 18 17⅝ — ⅛
Ander Cl 80 5 24 24⅜ — ⅝
Angelica 12 9 2 7⅜ ,
Ansul Co 4k 7 20 16⅞ — ⅜
ApacheC 40 6 24 11½ — ⅛
Apco Oil 41 13 12½ ,
Apeco Corp 26 1⅞ — ⅛
A P L Corp 4 13 7¾ — ⅛
Applied Mg 7 16 33¼ — ⅛
ARA Sv 1.32 16 78 86¾ —2
ArcataN .28 12 18 7⅜ — ⅛
Arcat pf C 2 1 22 + ½
ArcherD 25 9 158 16⅜ — ⅜
Arctic Entp 7 3 ,
Aristar 72 5 4 8½ — ⅛
Ariz PS 1.36 6 83 15⅝ — ⅜
Ark Best 40 26 8½ ,
ArkLaG 1.30 7 56 19⅝ — ⅛
Arlen RltDv 19 32 25⅜ ,
Armada Cp 6 2 5⅞ — ⅛
ArmcoS 1.20 6 104 21¾ + ⅜
Arm pf 2 10 41 27½ — ⅜
Armurpf 4¾ z100 52¾ + ¼
Arms Ck 92 13 131 28¾ — ⅜
ArmstR 1.60 6 13 19⅛ — ⅛
Arvintnd 52 11 52 10⅛ ,
ASA Ltd 1 401 80⅛ + ⅜
Ashl Oil 1.40 5 61 21 — ⅝
AsDryG 1.40 8 16 26⅞ ,
As Sprg 1.20 6 1 20½ — ⅛
Athlone 80 4 25 16½ + ⅛
AtlcoMtg 1d 5 33 10⅞ ,
AtlCtyEl 1½ 7 46 16⅜ — ⅛
At Richfld 2 17 196 94½ ,
ARch of 3¾ z200 45½ — ⅜
AtRr pf 2.80 61 63¾ — ⅜
Atlas Corp 30 90 13¾ — ¼
ATO Inc 20 4 28 5½ ,
Aut Dat 10d 19 48 29¾ — 1¼
Automt Inds 11 23¼ + ⅛
Avco Corp 5 87 5⅝ — ⅛
Avco Cp wts 2 1¼ ,
Avco pf 3.20 27 27¾ — 1⅝
AvervPr 30 27 20 40 ,
Avis Inc 40 9 43 14¼ — ⅜
Avnetinc 30 4 72 7¾ — ⅛
AvonPr 1.48 19 358 42¾ — ⅛
Aztec Oil&G 21 12 14 — ⅜

—B B—

Babb&Wil 80 11 56 22½ — ¾
Bache 05d 38 4 ,
Baker In 16 12 17 13¼ ,
BakerOil 37 22 33 29¾ — 1⅝
Bald DH 40 5 7 10⅜ — ⅛
BallCorp 50 6 14 10 — ¼
BaltGas 1.96 7 186 18¾ — ¼
BltGs pf 4½ z200 52 — 1¼
BanCal 1.34 10 25 18 — ⅜
Bandag Inc 31 32 313 34 — ¾
Bangor Pn 3 188 4 — ⅛
Bangor C pf 5 113 + ⅛
Bangr pr pf 2 85 — ⅜
Bnk NY 2.20 6 53 28½ — ¼
Bank Va 88 6 87 16 ,
BankTrust 3 7 229 45 — ¾
BarbOil 40d 10 25 —¼
Bard CR 1.8 21 546 18 — ⅜
Barnet 1.42d 5 13 14⅞ — ¼
Basic In 40 4 2 8 — ⅛
Bates Mf 20 6 9 13⅝ — ⅛
Bath Ind 40 5 71 13 — ⅛
BauschL 42 9 228 22⅜ — ⅛
Baxter L 17 39 115 40⅞ — ¼
Bearings .32 13 38 26½ —1
Beat Eds 65 13 100 19 — ⅛
Beckmn 50 17 7 32¾ — ⅜
BectonD 40 23 37 36½ — ⅜
BeechAr 50 6 18 8¾ — ⅛
Beker In 20 11 126 23¾ — ⅜
Belco Pet 5 6 11 14⅜ ,
Belden 1.20 6 x3 16⅞ + ¼
BeldgM 30g 7 62 6⅝ — ⅛
Bell Hwl 84 6 56 19⅛ — ⅜
BemisCo 80 5 11 15⅝ ,
Bendix 1.80 6 12 27⅜ — ⅛
Bendix pf 3 5 42¼ —
Ben Cp 1.25 5 86 16⅞ + ⅛
BenC pf 4.30 3 49 ,
Ben S* 1.56d 5 8 16 — ⅛
Benguet Cp 10 57 3⅝ ,
Berkey 10d 4 50 6 — ⅛
Bett*S* 1.60a 7 227 33½ + ¼
BigSlnd .60g 19 6 53 + ⅛
Black&D 40 37 237 36¾ — ½
Blair Jn .48 5 2 5¾ ,
BlsslghtIg 5 22 13 —1
BlockHR 30 11 70 11 — ⅛
BlueBell 80 7 134 18½ + ¼
BobbieBrks 8 16 2 ,
Boeing C 60 6 230 16 + ¼
BoiseCas 50 5 355 17 — ¼
Bond Indus 1 5¾ — ⅛
BookMo 1.44 7 4 16⅞ — ⅛
Borden 1.20 10 87 24 ,
Borg W 1.35 5 54 18¾ — ⅜
Borrmans In 9 2⅝ — ⅛
Bost Ed 2.44 6 326 16 —
BostEpf 8.88 z220 88 —1
Bourns Inc 7 3 15 + ⅛
Brandt 05d 9 174 10⅝ — ⅛
Briggs&S 1.60 10 21 36¾ — ⅛
Bris My 1.52 15 280 50⅛ + ¼
Bris My pf 2 1 35 — ⅛
BritPet 25d 6 348 11¾ — ⅛
Bwy Hal 80 12 19 26½ — ⅜
BdwyHl pf 2 6 46⅞ — ⅜
Brock Gl 78 5 7 12¾ — ⅜
Br-UnGs 1.72 6 35 15¾ ,
Brown Corn 5 4 10⅛ ,
Br-Grup 1.60 7 22 23 ,
Brn Shrp .20 8 27 8½ — ⅜
BrFerris 12 11 22 19½ — ⅛
Brunswk .32 7 103 15¾ + ⅜
Brush W 40 6 24 19½ — ⅜
BT Mtg 85d 3 44 7¾ + ⅛
Bucyrus E 1.16 x31 30 — ⅛
Budd Co 80 3 28 10½ — ⅛
BuddCo pf 5 z100 67¾ —1
Budgt Ind 5f 8 28 5 ,
Buf Frg 1.20 7 3 17⅜ — ½
Bldinv 1.60d 3 252 13½ — 1⅜
BulovaW 70 5 34 10¼ — ⅛
BunkerR 40 8 25 6⅛ ,
BunR pf 1½ 6 15⅞ — ⅛
Burl In 1.60 7 24 24¾ — ¼
Burl No 1½ 7 95 37½ — ⅜
BurlN pf 55 11 7 ,
BurndyC 74 10 5 23½ + ½
Burroughs 34 255 103⅞ — ⅜
Bush Univr 7 16 7¼ ,

—C C—

CabLT 1.31d 6 16 15⅞ — ½
Cadence Ind 9 1 2½ ,
Caesars Wd 4 31 3 — ⅛
Calif Financ 5 36 3 — ⅛
CalPUtl 1.52 7 1 17¼ — ¼
Callahn 15e 17 58 14¾ + ¼
Cam Br 42d 3 x80 8⅛ ,
CampRL 50 35 61 77⅝ + 1¼
CampRL wi 28 38⅝ + ⅝
Camp S 1.18 14 30 35½ — ⅜
CanPac 41d 8 57 14½ ,
Cap Cities C 14 57 38 — ⅛
CapHold 30 15 53 22⅞ — ⅜
CapMl 1.25d 5 438 11¾ — 1½
Carb Cp 1.60 7 1 40½ — ⅛
CarlIle 68 5 1 16½ ,
Car Cl&Oh 5 z120 60 ,
CarolFrt 40 6 14 7¾ — ⅛
CaroPL 1.60 7 159 17 — ⅜
Car Tec 1.60 7 54 25¼ — ¼
CarrierC 52 7 69 11¼ ,
Cart Wl 40a 25 18 7⅛ — ⅛
CascNGs 92 8 21 8½ — ⅜
CastleC 60g 7 25 13½ + ⅛
CaterTr 1.60 15 502 61⅞ — 1⅛
Cav Com Cp 14 32 13¾ ,
C B S 1.46 12 96 37¼ — ⅜
C C I Corp 1 15⅜ + ⅛
Ceco Corp 1 5 10 15 + ¼
Celanese 2 6 96 32⅞ — ⅜
Celanspf 4½ 1 51 ,
Cenco In 20 7 122 10⅜ — ⅜
Centex 06d 12 3 14 ,
CenHud 1.72 7 16 16½ — ½

—E E—

Eagle P 1.04 6 x50 20 + ⅛
EascoCo 40 4 9 9¾ — ⅛
Eastern Air 282 6¼ — ⅛
EstGasFl 3k 11 55 23¾ — ¾
EastUtil 1.12 11 21 10¾ — ¼
Est Ko 1.28a 26 416 104 —2⅜
EatnCp 1.80 6 39 29 — ⅛
EchlinM 38 18 20 28 + ½
Eckd Jk 24 20 23 21⅝ — ⅜
Eckd NC 24 10 8 12¾ — ⅜
EdsnBr 1.20 7 2 13¾ ,
EG & G 10 13 42 10⅝ — ⅜
Elect Assoc 10 19⅜ ,
EDS Cp 25b 5 5 16 ,
Elect Memo 5 23 3 + ⅛
ElMepf 25c 9 8⅛ — ⅛
Elgin Natl 22 11 4 — ⅛
Elixir Ind 8 35 3¾ + ⅛
ElPasNG 1.9 5 96 12¼ — ⅛
EltraCp 1.12 5 1 23½ — ¼
EmerEl 70 26 389 40⅞ — ¼
EmryAir 96 38 43 55 — ¾
Emerylin 34 8 3 8¾ ,
Emhrt 1.30a 6 2 18⅝ + ⅛
EMI Lt 12d 8 29 2⅞ ,
EmpDs 1.28 9 27 13¾ — ⅛
Emp Fin 5k 6 14 9¼ — ⅜
Empire Gas 3 2 8⅝ — ⅛
Engelhd 50 7 44 17⅛ + ¼
Engle pf 4¼ 1 105 — ¼
EnnisB 12d 6 34 5⅞ — ⅛
Entex In 92 6 3 17½ — ¼
Envirotech 11 16 16¾ — ⅜
EquimrkR 80 5 3 12⅛ ,
EquGas 2.40 6 8 27⅛ — ½
EqtLife 1.11d 7 10 14½ — ⅛
ESBInc 1.40 8 6 21¾ — ½
Esmark 1.7 15 28½ — ½
Esterlin 30 9 12 4 ,
Ethyl C 1.20 5 60 27 — ⅜
Ethylpf 2.40 7 37½ + ⅛
EvansP 40g 6 44 8⅞ + ⅛
ExCell O 90 7 3 15¼ — ⅛
Excelsr 62d x20 20¼ + ½
Exxon 2.20d 7 423 77¼ — ⅜

—F F—

Faberge 40 5 69 7¼ + ⅛
FairCam 80 43 439 53½ + ½
Fairind 30b 22 5⅛ ,
FairmtF 60 7 8 8⅜ ,
FairmtFpf 1 2 14¾ + ¾
Falstaff Br 17 2⅞ ,
FarWstF 5k 7 15 7¼ — ⅛
Farah Mfg 27 9½ + ⅛
Fedders 50 40 47 7⅝ —1⅛
FederalCo 1 3 8 15¼ —1¼
Fed Mg 1.80 8 x9 19¾ — ⅜
FdNtlMt 68 6 472 15⅝ — ⅜
FedPap 1.20 5 8 20½ — ⅝
FdPpfB 1.20 2 15½ + ⅛
Fed Sign 30 4 x3 6⅝ ,
FedDSt 1.16 13 74 32¼ + ½
FerroCorp 1 6 6 21¼ — ¾
Fibrebrd 80 4 18 17¾ + ⅛
Fid FinclCp 4 2 4 ,
Fidel Mtge 13 17 4 — ⅛
FidUB 2.20g 6 6 31 —1¼
FieldMl 1.40 6 5 17¼ — ¼
FiltrolCp 60 6 4 10⅜ ,
Fincl Fed 5i 4 25 11⅛ ,
Firestone 1 6 81 17 — ⅝
FstChart 5k 9 31 12¾ — ¼
FstChic 1.80 13 265 62½ —1
FstMic 25d 8 277 33⅜ — ⅝
FstNBos 1.62 8 51 34½ — ⅜
FstNS Bnc 2 7 54 22¼ — ⅜
FsPaCp 1.32 9 90 28¾ + ¾
FsPMI 1.03d 6 20 12½ + ¾
FstURIE 96 12 32 9½ — ¼
FstVBk 23d 8 37 7½ ,
FswisC 1.76 5 7 22⅜ — ¼
Fisch&M 96 12 x7 38 + ¼
Fisher F 30 9 17 14¾ — ⅜
FisherSc 16 12 x10 67⅝ + ¼
FleetEnt 11 57 75⅝ — ⅜
Fleming 60 7 14 10⅝ — ⅛
Flexi Van 5i 6 74 12 + ⅜
Flintkot 1.16 5 19 15⅝ ,
Fla E Coast 8 2 24 — ⅛
Fla Gas 80 5 176 13⅜ ,
FlaPwr 1.95 8 62 22¼ — ⅛
FlaPwL 1.22 7 93 19½ — ¼
Fla Stl 1.30 6 46 27 ,
FluorCp 20 30 90 31¾ — 1⅛
FluorCppf 3 3 78 —2
FlyTigr 20d 5 181 13½ — ½
FMC Cp 92 7 167 17¾ — ⅜
FMC pf 2.4 65 31 —1¾
FoodFair 20 5 7 7 — ⅛
FooteCB 80 6 19 10 + ⅛
Foote Mnrl 13 13 11¾ ,
FordMp 3.20 7 222 50¾ — ⅝
For Mck 88 5 31 12⅞ — ⅜
FrM pf 1.80 9 23 9 — ⅛
FrtDrbn 77d 10 14¾ ,
FortHw 35a 14 24 15 —1 ,
FosterWhl 1 12 42 33 — ¾
Foxboro 60 20 24 35 —1¾
FrankIM 20 14 141 16¾ — ¾
FreptM 1.20 8 81 24¾ — ¼
Fruehuf 1.80 6 48 22¼ — ¼
Fuqua Indu 5 18 8⅜ ,

—G G—

Gable Indst 5 4 6 ,
GAC Corp 30 2 ,
GAF Cp 44 4 160 8⅜ — ⅛
GAF pf 1.20 23 15 4 — ⅜
Gam Sk 1.40 5 21 27¾ —2⅞
Gamblpf 13¼ 1 25⅞ —1
GamSpf 1.60 1 29½ —1½
Gannett 36.25 95 35¾ — ⅛
GardDen 76 16 48 27¾ — ⅜
Garlock 84 5 17 15½ — ⅜
Gas Svc 1.12 10 17 11⅞ — ⅛
GCA Corp 7 26 5⅞ — ⅛
Gem n Cap 24 8¾ ,
GeminiInc 1 3 13¾ — ⅛
GenCable 50 6 48 8 — ⅛
Gn Cgr 1.20 7 3 13¾ — ⅛
Gn Develop 5 18 5½ ,
Gen Dynam 6 100 24⅝ —1½
Gn Elec 1.60 15 572 48¾ — ⅜
GnFood 1.40 10 66 23¾ — ⅜
GenGro Sid 17 19 14⅝ — ⅛
GnHost 20d 4 13 8 — ⅛
Gen Instr 2i 7 80 11⅞ — ⅛
Genins pf 3 2 31 — ⅛
Gen Med 14 11 13 13 + ¼
GenMill 1.28 17 29 52¼ — ⅛
GnMot 1.70d 8 625 47¾ — ⅛
GnMotpf 3¾ 3 47 + ¼
GenMotpf 5 56 + ¼
Gen Porn .80 12 97 10⅝ — ⅛
G Publ 1.68 6 401 14⅝ — ⅛
Gen Refract 7 14 6 + ¼
GnSignal 1.70 16 18 39⅝ — ⅛
GnSteel Ind 5 8 5 — ⅛
G T E 1.72 8 158 23⅝ — ⅛
G Tire 1.10g 4 37 14⅝ ,
Genesco Inc 11 72 6 + ⅛
GenuinP 53 23 19 29¾ — ⅛
Ga Pac .80g 13 59 41¾ — ¼
GaPwr 7.80 220 98 —1
GaPwr 7.72 290 90 + ¼
Gerber Pd 1 9 28 12 + ¼
Getty 1.30d 13 28 27 + ⅛
GF Bus 32 5 x4 5 + ¼
GiantPC 80 7 12 13 ,
Gibr Fnl 5i 4 55 12¾ + ⅛
Gidd Lewis 15 106 5 + ⅛
Gillette 1.50 11 122 33¾ ,
Gimbls Incpr 7 12 11¼ ,
Gleason .44 23 10 11¾ — ⅛
Global Mar 10 26 12 + ⅛
GlobeUn .80 5 6 15 + ⅛
GoldWst Fd 1 7 5 12 — ⅛
Goodric 1.12 6 190 23 — ⅛
Goodyr Tlr 1 7 189 17⅛ + ⅛
GordonJ 32 5 77 10 — ¼
GouldIn 1.10 7 24 20 ,
Grace W 1.15 7 154 24⅜ — ⅛
Grand U 80 9 18 11½ — ⅛
Granvl 1.20 5 7 16 — ⅜
Grant W 60 12 92 71¼ — ¼
GrayDrg 40 7 7 7½ + ⅛
GfAMI 1.67d 3 x140 17¾ — ¼
GreatBas 1.08 3 22 — ⅛
Grt A&P 15d 27 41 13⅜ — ⅜
GtIN Ir 1.10b 12 5 12⅛ ,
GtNNek 1.80 8 83 44⅜ — ½
GtWsFin 40 7 258 18¾ — ⅜
Grt West Un . 6 5¾ — ⅛
Gt WstUn pf 2 13¼ —1
Grt Wash In 1 1⅞ ,
Grn Gia 1.08 8 3 22 — ¼
Grnbrr 98d 121 12⅜ ,
Grn Ind 1.04a 12 104 14⅜ — ¼
Greyhnd wt 121 3⅛ ,
Grolier 50 50 4 — ⅛
Grumn 15d 5 131 12½ + ⅜
Guardian In 12 9 19¼ ,
GuMtg 1.82d 3 86 12 — ⅛
GulfLife 40 5 40 8¼ ,
GulfMg 47d 6 30 11¾ — ¼
Gulf Oil 1½ 4 343 21½ + ⅛
Gulf Re&Cn 6 116 11⅞ — ¼
GlfRpfa 20c 1 18½ ,
GlfRpfb 1.30c 1 17¾ — ¼
Liber pf 1¼ 5 14¾ — ⅛
Ligg My 2½ 8 23 30 ,
LiggMy pf 7 z50 89½ + ¼
Lilly Eli 94 32 x103 75¾ — 1¾
LincNtl 1.24 7 414 25 — ⅛
LincNtl pf 3 6 52 ,
Lionel Corp 6 38 2 — ⅛
Littnin 2.24k 7 147 8½ — ⅛
Littn cv pf 2 8 18½ + ¼
Littonin pfA 3 103¾ — ¼
Lockheed 4 39 4⅝ ,
LoewCp 1.20 5 19 18¾ ,
LomasFi 36 8 15 8½ — ¼
Lomas '99d 6 57 23 + ⅜
Lond M 20d 2 16 9 — ⅛
Lone S Ind 1 6 138 14⅞ — ⅜
LoneStG 1½ 9 166 23½ — ⅛
LongILt 1.46 7 382 13¾ + ⅛
LIL pfJ 8.12 z360 90½ —2
LIL pf 1.53a 4 61 — ½
LongDa .56 32 5 61¾ — ⅛
Loral Corp 9 9 23¼ — ⅛
LaLand 1.04 14 136 31¼ —1
LaPacific 15 8 122 20½ —1⅛
LaGas 1.84 9 7 21½ ,
Loewenst 1 5 6 15 ,
LTV Corp 2 113 9⅜ — ¼
LTV Corp A 4 13⅜ ,
LTV Corp 5f 11 49¼ — ½
Lubrizl 43a 18 28 34½ — ⅜
Lucky St 54 12 33 113¼ — ¾
Ludlow 1.08 8 13 11⅜ + ⅛
Luken Stl 1.10 20 28 — ¼
L V O Corp 13 47 53⅜ + ⅛
Lyke Ygstn 21 6¾ — ¼
Lykes pf 1¼ 30 23 — ¼
LynchSy 40 6 53¼ — ¼

—M M—

MacAnF 60 3 10 11¾ — ⅜
MacDonld 4 16 23⅜ ,
Macke 30 5 9 4 + ⅛
MacMill 25 4 44 53⅜ — ¼
Macy 1.10 5 15 15⅞ — ¼
Mad Fd 30d 48 9 9 — ⅜
Mad Square 15 11 5 4 ,
MagicCh 32 8 48 5 4 + ⅛
Magnv 15h 22 70 5 4 ,
MallaryCo 1 6 57 17⅝ — ¾
MaloneH 36 16 57 23⅞ — ¼
Manhind 40 20 1 5⅝ — ⅛
Manow 80 5 1 12⅝ — ¼
Man Ho 1.72 9 260 32⅝ + 1⅜
MAPCO 34 18 33 22 — ⅛
Marathon M 4 5 10 2 — ⅛
Mar Oil 1.60 8 39 37⅞ + ⅛
Marcor 90 8 127 25½ — ¼
Marmor pf 2 27 51 — ½
Maremn 40 4 153 11 — ¼
MarMid 1.80 6 137 20⅞ — ⅛
MarionL 28 16 70 31 20⅜ — ⅛
Marlen 1.30 18 31 43 —1⅝
Marley 60 15 10 35 —1⅝
Marqtt 20d 8 11 10¼ — ⅛
Mariot 2.24 25 59 18⅝ — ⅜
MarshF 1.24 8 58 18⅞ — ⅛
MartinAl 40 7 87 17⅞ ,
MartMr 1.20 6 147 16⅛ ,
Md Cup 54 7 12 17¼ — ⅜
MascoCp 28 22 64 41¾ + ¼
Masonite 50 16 364 35¼ — ¼
Massey 40d 5 x12 17¾ ,
MsMltn 78d 8 16 ,
Ms Intl 54d 51 11¾ — ⅛
MsMrtn 43d 7 27 12½ — ¼
Matsue 36e 7 x60 16⅜ ,
Mattel Inc 73 23 — ⅛
May DS 1.60 7 49 29¼ — ¼
MayerOs 68 10 14 20 ,
MaysJW 50 4 5 53 ,
Maytag 1.30 12 41 25 —1⅛
McCord 92 6 4 26⅝ — ⅜
McCroy 1.20 170 25 15¼ — ¾
McDrm 1.20 19 29 74¾ — ⅜
McDonld Cp 43 409 56 2 — ⅜
McDonD 40 21 47 16 ,
McGrEd 1½ 9 31 18¾ — ¼
McGr Hl 50 8 72 85⅜ — ⅜
McGHipf 1.20 24 16 + ¾
McGregr D 7 2 2⅞ ,
McIntyre M 7 z440 43 — ½
McKeA 80a 10 29 25⅝ — ⅜
McLean 72 10 8 40 — ⅜
McLthS 1.60 5 18 22¾ — ⅝
McNeil 80 6 x2 107⅛ — ⅛
Mead Cp 80 6 34 17¼ — ⅜
Meadpf 2.80 2 37 + ¼
MeapfB 2.80 2 36¾ — ⅛
Medusa 1.40 7 7 21¾ — ⅜
M E I Corp 6 2 2 ,
Mel Shoe 46 7 52 7⅝ — ⅜
Memc Sm 80 10 13 37 + ⅛
Merc Str 80 10 13 37 + ⅛
Merck 1.40 33 224 81 + ⅛
MerrillLy 56 12 116 11 — ⅛
MesaPet 05 16 170 22 — ⅛
Mesabi 54d 7 212 6¾ ,
MestaM 1.20 15 3 18⅜ — ⅛
M G M 1.24b 9 13 12¾ ,
Metrom 50 5 x13 7 ,
MGIC In 10 11 565 22 + ⅞
MichGs 1.04 9 18 11 + ⅛
MichS Tub 1 5 7 14 + ⅛
Microdot 50 5 x28 11⅝ — ⅛
Microwave 5i 8 17 15 + ⅛
MidContiTl 1 9 8 14⅝ — ⅛
MidSoU 1.20 7 100 13¼ ,
MidMtg 88d 5 32 8⅛ — ⅛
MidRoss 80 5 9 11 + ⅛
MilesLb 1.28 8 11 26⅜ — ¼
MiltonBr 36 8 825 8⅝ — ⅛
MM&M 1.25 27 363 72⅜ — ¾
MinnPL 1.46 8 14 16 — ⅛
Mirro Al 96 9 7 12 + ⅛
MissnEn 28 8 2 12 + ⅛
MissRiver 1.10 21 18⅛ ,
Mo Pac 5 2 75 ,
MoPrtC 1.60 7 4 22 + ⅛
Mo PbS 84g 8 13 14 — ⅛
Mobile H 20 7 16 6 — ⅛
MobilOil 3.20 7 222 50¾ — ⅝
Mohsco 1.20 6 7 17¾ — ⅛
Mohawk D* 36 23¼ — ⅛
Monwk Rb 1 4 2 115⅝ ,
Monyco 10d 8 108 21 —1
Monogram 4 16 5⅝ ,
MonroeA 44 7 86 12 + ⅛
Monsan 2.40 9 919 67 — ⅛
Mons pf 2.34 8 74 + ⅛
MontDe 2.08 8 1 29½ ,
MonPw 1.80 9 4 25⅝ — ⅛
MontSc 94d 22 20¾ ,
MonvM 20d 7 52 6 + ⅛
Moor M 10d 4 7 7⅝ — ⅛
MorgulP 1.50 15 455 60¾ — ⅜
Morrsk 41d 7 11 21 — ⅛
Morse E* Pr 3 19 13¼ ,
MorseSh 10d 9 10 3 + ⅛
Mtge* 63d 6 18 8 + ⅛
MotrNor 88 9 58 18 — ¾
MSL Indust 4 2 273¾ — ⅛
Motorola 50 19 192 56 + ⅛
Mt*St*E 1.52 8 25 20 ,
Mt Fuel 1.92 7 23 56 — ¼
Mt Gen pf 2.50 2 25 ,
Mt Hood 32 5 7 7 ,
Mt Pwr pf 40 1 5 ,
Mt Sts 1.60 5 22 15 + ⅛
Mt*Chem 32 2 7 ,
Murphy 1.60 6 35 44 — ⅛
MurphO 96 6 35 44 — ⅛
Murrys 60 9 22 15 + ⅛

—N N—

Nat Sco 2.30 5 36 36 + ⅛
Na co Ch 52 21 13 27 — ⅛
Nat Gypsum 2.50 7 13 7 — ⅛
Nat Kinney 40d 5 96 18⅞ — ⅛
Nat Can 45 5 98 9 — ⅛
Nat Chem 28 41 2 43¾ — ⅛
Nat Dairy 7 69 8⅞ — ⅛
Nat Distill 2.40 5 6 38 — ⅛
Nat Gen 1.35 7 53 12⅞ — ⅛
Nat Homes 27 5 ,
Nat Lead 80 7 14 27 — ⅛
Nat Med Ent 1.20 19 250 19 — ⅛
Nat Service 72 6 74 9 — ⅛
Nat Stand 80 7 14 17¾ — ⅛
Nat Steel 1.60 16 70 19 — ⅛
Nat Tea Co 5 27 4 — ⅛
Nat Video 40 5 6 7 — ⅛
Natomas 1.20 9 865 18⅞ — ⅛
NCR Cp 72 7 227 35¼ — ⅛
Neptune 40 9 1 8 + ⅛
NEngElT 78 8 59 43¾ — ⅛
NE Gas 24 5 22 11 — ⅛
NEgT pf 2.36 10 20 27½ — ⅛
NE Cp 1.5 5 16 5 + ⅛
Newhall 36 1 12 + ⅛
Newmont 1.60 5 105 27 — ⅛
Newmont 4 2 86 + ⅛
NewSEG 2.20 7 22 22 + ⅛
NewSEpf 8.80 280 95 ,
NiagMo 18 9 95 11 — ⅛
NiaMpf 3.40 z30 38 —1½
NiaMpf 3.60 z120 40¼ + ⅛
NiaMpf 3.90 z60 42 + ½
NiaMpf 4.85 z70 57 —2
Nia Sh 1.10d 32 15¾ ,
NL Indust 1.6 65 13¼ — ⅛
NLT Crp 40 7 115 15⅛ — ⅜
NorfolkWs 5 6 30 60⅞ — ¾
NorInCorp 1 4 x14 17⅛ — ⅜
Norris 1.12 4 4 18½ — ⅛
NA Coal 60 10 7 30¾ — ⅜
NA Mt 1.28d 6 18 14⅜ + ⅛
NAmPh 1.20 5 16 19 — ½
NCnAir 10d 7 25 3⅜ — ⅛
NCnAirwt 8 1 1⅝ — ⅛
NoCnAirwi 1 1 ,
NoestUt 1.02 8 500 8¼ — ⅛
NoCntGs 60 8 x1 11⅛ + ⅛
NoIllGs 1.92 8 26 21⅜ + ⅛
NIIGspr 1.90 4 22¼ + ⅛
NoInPS 1.36 7 68 15⅞ — ⅛
NoNtGs 2.70 8 50 47¾ —1
NoNGpt 5.60 z10 83¾ — ¾
NoNGpt 8.48 z140 99½ ,
NoStPw 1.84 9 44 20⅜ — ⅛
NoSPpf 3.60 z10 43 — ¾
NoSPpf 4.10 z100 48 —1
Nrthgat 40d 4 23 6 ,
Northrp 1.12 7 38 21 — ¼
Nthrppf 1.45 4 21¼ — ⅛
NwstAirl 45 9 370 24¾ + ⅛
NwBan 1.60 11 16 46½ + ⅛
Nwst Ind 85 3 19 20¾ — ⅜
Nwst Ind ws 2 11½ — ⅜
Nwst In pf 5 2 71 — ½
Nwst Ip 4.20 13 56 —1
NwstInptC 5 3 70 —2
NwMfl 1.03d 9 38 18⅝ — ⅜
NwPipLn ct 21 14⅝ — ⅜
NowsStl 1.04 8 30 33⅝ — ⅛
Nrtn Co 1.60 6 x22 26¾ — ⅛
NortonSi 30 9 192 14⅝ — ⅛
NrtSt pf 1.60 15 31⅝ —1
NucorCp 24 5 1 18⅝ — ⅛
NVF Co 20 3 482 15⅞ + 2

—O O—

Occid Petrl 5 169 9⅞ ,
OccidPt pf 4 2 43 + ⅛
OccPtpf 3.60 6 40 + ⅜
OgdenCp 80 7 55 16¾ — ⅛
Ogdn pf 1.87 1 29¾ — ⅛
Ohio Ed 1.60 8 109 16⅜ — ⅛
Oh E pf 3.90 z40 45 —1
Oh E pf 4.44 z10 53 —1
OklaGE 1.36 10 52 18 + ⅛
Ok GEpf 80 z60 10 2 — ½
OklaNG 1.40 8 34 18¾ — ⅛
OlinCorp 88 7 77 16 — ⅛
Omarkin 36 4 x9 83⅜ — ⅛
OneidaL 76 5 2 11 — ¼
Or Rckl 1.20 8 78 11⅛ — ⅜
Otis El 2.20 7 31 36⅜ ,
OutbdM 1.20 5 x64 16⅝ — ⅛
OutletCo 70 4 4 9¾ + ⅛
OvrShph 10 6 5 15¼ + ¼
Overtrn 80 6 25 15⅞ — ⅜
OwenCF 88 16 232 49¼ — ⅜
Owenlll 1.60 7 77 39 — ½
Ownlll pf 4.24 1 69¼ ,
Oxfrdln 60g 5 2 14⅜ — ¼

—P P—

PacAm 60d 43 13½ + ⅛
PacGas 1.88 7 123 22 — ⅛
Pac Ltg 1.68 9 46 17⅜ — ¼
PacPefr 75 14 40 23⅝ — ⅜
PacPwr 1.60 9 103 18⅞ — ⅜
Pc T&T 1.20 10 95 15 — ⅛
Pac Tin 60 7 18 11 — ⅜
PaineW 22b 25 3 ,
Painepf 1.30 5 10 3 + ⅛
Palm Bh 25 4 15 4⅝ — ⅛
Palm da Inc 8 3 5⅜ ,
Pan Am Air 372 3 ,
Panhandle 2 6 x23 28 +

Trucking Monopoly Defended

Attorneys for Herman Bros. trucking firm of Omaha Monday asked the Nebraska Supreme Court to uphold a State Public Service Commission order denying Ruan Transport of Des Moines the right to haul bulk cement out of the Ash Grove Cement plant at Louisville.

In a written brief, Herman Bros. argued that its "near perfect" past record of meeting the cement plant's demands demonstrates that an additional carrier is not needed.

And they predicted that competition from Ruan could result in an annual net loss of $153,678 and jeopardize a $2.5 million investment in the Ash Grove facilities made by Herman Bros.

Ruan has appealed the commission's order, contending the commission has established a monopoly in bulk cement hauling out of Louisville, one of the state's two sites for cement manufacturing. Such a monopoly, Ruan has said, is contrary to the public's and the shipper's interest.

Herman Bros. countered that Raun would have the court believe monopolies are inherently undesireable.

"This is not a good precedent, especially when that monopoly is regulated," they said.

The purpose of the Public Service Commission, they said, is to ensure adequate and reliable service at a minimum cost and to protect the investments made by regulated utilities.

Out of 40,000 truck loads of cement moved by Herman Bros. since 1966 out of Louisville, they said "only 29 or 30" deliveries were delayed by approximately an hour or two. And during 1971, they said 99.7% of Herman Bros. deliveries were on time.

"This is an outstanding transportation achievement and dramatically shows the lack of a public need for a competing motor carrier," they said.

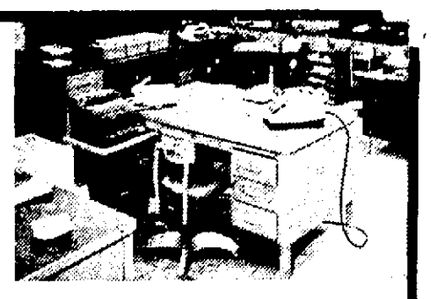
"In addition, it is fair to assume that the service is being performed at a reasonable and minimum cost."

In fact, Herman Bros. claimed a net loss of $95,858 in the Louisville operation during the first six months of 1973.

"This loss, admittedly, in part could be attributed to a price freeze by the federal government, but the remainder is due to a reduction in actual volume of traffic than tendered in prior years," they said.

Although Ruan said it would not divert any traffic from Herman Bros., the attorneys said in fact Ruan could mean a 25% traffic loss to Herman Bros.

"The secondary carrier theory is an approach by Ruan to become a full competitor of Herman Bros., Inc., and will divert operating revenues to the extent that (it) will dangerously impair Herman Bros. . . . ," they said.



If MUZAK were here, this chair would be filled ..... EVERYDAY!

A bored employee will use any reason to stay off the job, and just nine days absenteeism in a year can cost you $126 per employee, based on the minimum wage scale. Multiply that by the number of people you employ and the cost can be staggering. Few businesses today, large or small, can afford profit erosion like this. More and more now subscribe to the MUZAK service. Independent studies show that MUZAK increases alertness and vigilance.

The MUZAK service is different from mere background music. Far different! For years, scientists studied the ebb and flow of employee efficiency.

They found it flows in a cyclic curve. By studying this curve and the employee moods underlying it, MUZAK specialists were able to discover, through exacting tests, just what kind of music would best stimulate the employee at the times of day when efficiency is lowest.

Thus, Music by MUZAK is psychologically selected, arranged, recorded and programmed to vary throughout the day and fit the employee efficiency curve. There is an answer to profit erosion, and MUZAK has it.

Call Al Moeller, 432-1692

BUSINESS MUSIC SERVICE

3333 "O" Street, Lincoln, Nebraska 68510

How you face tomorrow depends on how you save today.

It's easy to put off saving money. But you can't put off the future.

So maybe you'd better make sure tomorrow doesn't catch you with your savings down.

One of the easiest ways to get the edge on saving is to join the Payroll Savings Plan.

Just sign up where you work. An amount you specify will be set aside from your paycheck and used to buy U.S. Savings Bonds.

By the time the future catches up with you, you'll have a solid stockpile of Bonds to fall back on.

Join now. So you can face tomorrow.

Now E Bonds pay 6% interest when held to maturity of 5 years, 4 the first year. Bonds are replaced if lost stolen or destroyed. When needed, they can be cashed at your bank. Interest is subject to state and local taxes, and federal tax may be deferred. Consult your local tax expert.



Take stock in America.

Join the Payroll Savings Plan.

Ad Council

Markets . . . Business

Dow Ind.: -4.85

Stock Mart Has Another Dreary Day

New York (AP) — Surging money costs helped to dictate another dreary day for the stock market Monday.

The Dow Jones average of 30 industrials fell 4.85 to 845.59, and the more broadly based New York Stock Exchange composite index was down .44 at 48.75.

Declines outpaced advances by about 3-to-1 on the Big Board in turnover of only 11.29 million shares.

Several banks across the country posted 11¼ per cent prime lending rates as a quarter-point increase in the key rate begun Friday spread quickly throughout the banking industry.

Meanwhile, First National Bank of Chicago lifted its prime to 11.4 per cent.

Monte Gordon at Dreyfus Corp. said the market also had to grapple with worries about inflation and the extremely uncertain economic outlook, as well as the Watergate case and unsettled situations in governments of several other Western countries.

Westinghouse Electric was the most-active issue on the Big Board, rising ⅛ to 16¼ in trading marked by a 350,000-share block at 16.

Some of the sharpest losses showed up in the stocks of concerns with a direct stake in borrowing costs.

In the real estate investment trust group, Colwell Mortgage Investors was down 2¼ to 10⅞; First Mortgage Investors ⅝ to 3⅜; Builders Investment Group 1⅜ to 13⅛, and Capital Mortgage Investors 1½ to 11⅜.

Among finance company issues, Liberty Loan sagged a point to 9, and Dial Financial was 1¼ lower at 11¾.

Precious metals issues gained broadly. In the golds, Homestake was up 2¼ at 80¾, Dome Mines rose 3 to 160½, and Campbell Red Lake 1¼ to 77⅝. Top gainers in the silver sector included Hecla Mining, up 2 at 25½, and Sunshine Mining, ahead 1⅝ at 16¾.

Oil-service, auto, electronics, and metals issues all generally lost ground.

On the American Stock Exchange, the volume leader was Elco Corp., down ⅛ at 7⅞.

The Amex market value index lost 1.60 to 86.30.

In the over-the-counter market, the NASDAQ composite was down 1.12 at 83.18.

Ravenna Firm Told To Explain Grain Shortage

The Nebraska Public Service Commission Monday ordered the Ravenna Grain Co. to explain why an inspection of the company's grain warehouse revealed it was short 35,000 bushels of grain.

Commission staff said the firm mistakenly sold 33,997 bushels of wheat, 3,075 bushels of soybeans and 86 bushels of rye owned by the Commodity Credit Corp. (CCC).

on a mix-up of records resulting from two changes in managers. The firm's licensed capacity is 850,000 bushels.

The commission staff said the firm apparently has sufficient assets of repay the CCC.

A hearing on the matter has been set for June 10.

Stock Splits 2 For 1

New York (AP) — A 2-for-1 split of Squibb Corp.'s common stock was approved by shareholders.

Markets At A Glance

New York (AP) —

New York Stock Exchange: 350 advances, 1,045 declines, most active Westinghouse Electric 16¼, +¼.

Sales 11,290,000

Index: 47.85 —0.44

Bonds $13,830,000

American Stock Exchange: 196 advances, 469 declines, Most active Elco Corp. 7⅞ —⅛.

Sales: 1,500,000

Index: 86.30 —1.60

Bonds $1,110,000.

Chicago:

Wheat — Sharply higher; late demand, short covering.

Corn — Higher; with wheat.

Oats — Higher; good demand.

Soybeans — Higher; late buying, short covering.

DOW JONES STOCKS-BONDS

New York (UPI) — Dow Jones Stock Averages:

Stocks	High	Low	Close	Chg.
30 Ind	854.62	838.70	845.59	—4.85
20 Trn	171.23	167.32	168.87	—2.25
15 Utl	78.19	76.46	77.04	—0.99
65 Stk	258.80	253.55	255.67	—2.20

Transactions in stocks used in averages Monday: Indus 1,275,000; Trnsp. 349,300; Utils, 387,500; Total, 2,011,800.

Bonds	Close	Chg.
40 Bonds	69.20	+0.01
10 1st Rails	50.16	+0.03
10 2nd Rails	65.98	—0.09
10 Utils	84.07	+0.06
10 Indust	76.61	+0.05

Dow Jones commodity futures index (1924-26 average equals 100) closed at 301.44 off 2.76.

15 MOST ACTIVE STOCKS

NEW YORK (UPI) — The 15 most active stocks traded on the New York Stock Exchange Monday.

	Sales	Close	Chg.
Wstnghse Elc	417,300	16¼	+ ¼
Con Edsn	167,400	7¾	+ ⅛
Citicorp	154,300	36½	+ ⅞
IT&T	x102,600	20⅛	— ½
Cmbst Eng	92,200	48⅝	— 2¼
Monsanto	91,900	67	— ¼
Am Motors	88,700	6⅞	— ⅛
Gen Elec	87,200	48⅜	+ ¾
Milton Bradley	82,500	8⅜	— ¾
ITE Imperial	80,300	14⅛	— ⅜
Texaco	78,800	26⅛	— ⅛
AT&T wts	78,800	2¾	— ¼
AT&T	78,600	46⅞	— ⅜
U S Steel	76,200	45¾	+ ½
Un Caarbide	70,900	42⅛	— ⅜

NEW YORK STOCK SALES

New York (AP) — N.Y. Stock sales

Approx final total	11,290,000
Previous day	15,274,340
Week ago	9,448,710
Month ago	10,129,423
Year ago	13,498,570
Two years ago	13,601,680
Jan 1 to date revised	1,296,893,266
1973 to date	1,481,778,390
1972 to date	1,685,245,410

Standard & Poor's Indexes

New York (AP) — Standard & Poor's 500 stock index:

	High	Low	Close	N.C.
425 Indus	103.41	101.37	102.21	—.91
15 Rails	38.08	37.33	37.54	—.60
60 Utils	40.69	39.85	40.20	—.38
500 Stocks	91.72	89.91	90.66	—.81

Slaughter Report

Omaha — National Livestock Feeders Assn. Market Report:

Estimated cattle slaughter on Monday totaled 117,000 head same as a week ago up 4,000 from a year ago.

Carlot dressed beef trade Chicago chilled basis:

Choice steers 500 to 700 lbs., Yield Grade 3 $66.50 to 67.00 cwt; 600 to 800 lbs., Yield Hi **Good Steers** 500 to 700 lbs., Yield Grade 3 $63.50 cwt; $63.50 cwt;

Cow Beef Utility (breaking) no sales reported; (boning) $57.00 to 57.50 cwt;

Canner & Cutter (Northern) no sales reported cwt;

Eastern Nebr. directs hot wt. basis at plant:

Hi Good to Prime Steers 600 to 800 lbs., $64.00 to 64.50 cwt;

Mostly Choice heifers 500 to 700 lbs., $64.00 to 64.50 cwt;

Estimated hog slaughter on Monday totaled 320,000 head up 12,000 from last week and up 37,000 from last year.

Direct Cattle Sales

Omaha (AP) (USDA) — Direct cattle trade 2:30 p.m. Monday:

Sales 1,650 head, compared 2,700 week ago. Volume delivered alive, with 3 per cent shrink, was very small, limited sales were steady.

LIVE BASIS: Steers choice 1,100-1,275 lb 40.00-41.00; choice and prime 1,300-1,350 lb 38.50-39.00; choice 900-1,100 lb heifers 40.00-41.00.

DRESSED BASIS: Weight only, steers with high good and prime 600-800 lb carcasses and heifers 500-700 lb sold 64.00-64.50.

Carlot Meat Market

Des Moines, Iowa (AP) — (USDA) — Monday's carlot meat trade for Iowa and river market areas:

Beef trade very slow; choice steer beef steady, no sales of heifer beef reported. Steer beef 600-800 lbs yield grade 3 64.50, couple loads 65.00.

Fresh pork cut trade rather slow, demand only fair; loins 17-20 lbs down 4.00; picnics 8 lbs and up steady to 25 lower; skinned hams 14-26 lbs steady to 1.00 lower; skinned hams 26 lbs and up steady to mostly 3.50 lower; bellies steady to 1.00 higher.

Loins 17-20 lbs 52.50; 20 lbs and up 44.00-46.50; picnics 5-8 lbs 33.00-34.00; 8 lbs and up 31.75-32.00; skinned hams 14-17 lbs 50.50; 17-20 lbs 44.50; 20-26 lbs 37.50; 26-30 lbs 35.00; 26 lbs and up 32.75-36.00; bellies 12-14 lbs 35.00-36.00; 16-18 lbs 31.50-32.25; 18-20 lbs 28.50-29.50; 20-25 lbs 26.00-27.00.

Chicago (AP) (USDA) — Carlot meat sales Monday 2:40 p.m.:

Beef trade slow; good-choice steers limited sales steady; choice heifers strong.

Choice steers yield 3 500-700 lbs 66.50-67.00; 600-800 lbs yield 4 63.00-63.50; high-good 500-700 lbs yield 3 63.50; choice heifers yield 3-4 500-700 lbs 65.50.

LIVESTOCK FUTURES

CHICAGO (AP) —Futures trading on the Chicago Mercantile Exchange Monday:

	Open	High	Low	Close	Prev Close
LIVE BEEF CATTLE					
Jun	42.25	42.77	42.30	b42.77	41.82
Aug	43.10	43.55	42.90	b43.55	42.50
Oct	40.90	41.35	40.90	b41.35	40.20
Dec	40.25	40.75	40.25	b40.75	39.70
Feb	39.95	40.85	39.95	b40.85	39.80
Apr	40.80	40.85	40.40	b40.85	39.70

Sales: June 1950; Aug 3573; Oct 1281; Dec 540; Feb 124; April 56.

FEEDER CATTLE					
May	42.00	42.40	41.30	41.40	41.40
Aug	38.85	39.05	38.60	b39.05	38.30
Sep	38.50	38.50	38.50	38.50	n37.90
Oct	38.45	38.75	38.00	a38.00	a37.75
Nov	37.75	37.75	37.50	37.50	a36.80

Sales: May 33, Aug 11, Sep 1, Oct 106, Nov 2

SHELL EGGS					
May	39.35	40.10	39.30	39.85	39.25
Jun	40.20	40.90	40.10	40.75	40.25
Jul	43.55	44.40	43.45	44.40	43.75
Aug	45.00	45.25	44.25	44.70	44.10
Sep	49.25	50.25	49.25	50.10	49.50
Oct	48.00	48.60	48.00	b48.60	48.00
Nov	51.00	51.95	50.85	51.95	51.40
Dec	51.75	5w.40	51.00	52.40	51.50

Sales: May 49, Jun 303; July 318; Aug 20; Sep 348; Oct 3; Nov 6; Dec 31.

IDAHO POTATOES

No open contracts

LIVE HOGS					
Jun	32.75	32.75	31.80	32.20	31.30
Jul	33.90	33.90	33.90	33.40	32.50
Aug	33.00	33.12	32.27	32.65	31.70
Oct	31.40	31.40	30.30	b30.80	30.00
Dec	32.00	32.60	31.75	32.60	31.10
Feb	32.70	33.05	32.30	b33.05	31.55
Apr	31.70	32.15	31.42	a32.10	a30.70

Sales: June 1104, July 1040; Aug 756, Oct 424, Dec 132, Feb 50; April 10.

FROZEN PORK BELLIES					
May	39.60	39.80	38.75	39.40	a38.35
Jul	40.50	40.75	39.55	40.20	a39.20
Aug	39.60	39.65	38.65	b39.20	38.05
Feb	45.20	45.20	44.45	45.20	43.80
Mar	44.65	44.90	44.20	a44.70	a43.40
May	45.45	45.75	45.00	45.40	b44.80

Sales: May 64; July 2634; Aug 820; Feb 219; March 10; May 4.

Open interest: May 314; July 3153; Aug 1710; Feb 1028; March 178; May 13.

b—Bid, a—Asked, n—Nominal.

Bus Line Gets 20% Rate Hike

The financially-troubled United Motor Ways, Inc., of Grand Island Monday was granted a 20% increase in passenger rates effective May 27.

The increase, approved by the Nebraska Public Service Commission postpones efforts by United to drop two routes entirely. The commission reportedly found United's bus routes out of Grand Island to Albion, O'Neill, Broken Bow, Hastings, Superior, Loup City and Sargent were running deficits.

The commission said United has tentatively agreed to continue for 90 days its Albion-Grand Island and Hastings-Superior runs. At the end of the 90 days, the commission will review United's financial situation and make a permanent disposition on the rate increase.

In other action, the commission denied a request by a Norfolk bus line, Arrow Lines, for a 10% charter rate increase.

The commission indicated the line has a favorable financial condition and noted that the firm's top two officers each earn $60,000 annually. The denial was recommended by the commission staff.

PRODUCE

Eggs: A large 32; A medium 24.

STATE

Eggs: Grade A large 33-37; A medium 24-32; A small 16-23; B large 22; undergrades 18-24; pullets 15; current receipts 24-27.

Poultry: Farm hens 4; commercial flock 7.

NEW YORK (UPI-USDA) — Butter market Monday:

The USDA advises the Butter Report no longer will be available daily but will be issued Tuesday, Thursday and Friday.

NEW YORK (UPI-USDA)—Egg market Monday:

Offerings ample. Demand fair.

Wholesale selling prices in cents per dozen (minimum 25 cases):

Fancy large (Min. 10 per cent AA, 75 per cent A, average 47 lb.)—White 41-44.

Fancy medium (Min. 10 per cent AA, 75 per cent A, avg. 41 lb.)—White 32-35.

Fancy small pullets (Min. 75 per cent A, avg. 36 lb.)—White 30-33.

CHICAGO (AP) — Butter: issued only on Tuesday, Thursday and Friday.

Eggs steady on larger sizes Monday, unsettled on mediums; sales delivered warehouse, cartons unchanged: A extra large 45-48; A large 43-46; A mediums 34½-37.

CHICAGO (AP) — Midwest egg price report — wholesale buying prices Monday unchanged: Class 1-large 35; mediums 29; smalls 26; nest-run breaking stock 32; checks 28.

GOVERNMENT SECURITIES

NEW YORK (UPI) — Closing U.S. Treasury Notes for Monday. Prices in dollars and 32nds.

			Bid	Ask	Yld
Aug	5¾	1974	99.7	99.11	8.83
Sep	6	1974	98.29	99.2	8.93
Oct	1½	1974	95.28	96.2	9.62
Nov	5¾	1974	98.17	98.19	8.68
Dec	5⅞	1974	98.5	98.7	9.20
Feb	5¾	1975	97.27	98.2	8.66
Feb	5⅞	1975	97.29	98.2	8.70
Apr	1½	1975	93.16	94.16	7.96
May	5⅞	1975	97.12	97.17	8.90
May	6	1975	97.13	97.21	8.63
Aug	5⅞	1975	96.25	96.29	8.82
Sep	8⅜	1975	99.25	99.29	8.66
Oct	1½	1975	91.16	92.16	7.27
Nov	7	1975	97.29	98.3	8.42
Dec	7	1975	97.28	98.8	8.53
Feb	5⅞	1976	95.25	95.30	8.43
Feb	6¼	1976	96.10	96.18	8.37
Mar	8	1976	99.11	99.15	8.45
Apr	1½	1976	89.12	90.12	7.06
May	5¾	1976	95.8	95.16	8.43
May	6½	1976	96.20	96.28	8.23
Jun	8¾	1976	100.19	100.23	8.56
Aug	6½	1976	95.28	96.4	8.41
Aug	7½	1976	97.26	98.2	8.45
Oct	1½	1976	85.0	86.0	6.91
Nov	6¼	1976	95.12	95.20	8.22
Feb	8	1977	99.8	99.16	8.25
Apr	1½	1977	83.0	84.0	6.86
May	6⅞	1977	96.16	96.24	8.12
Aug	7¾	1977	98.22	98.30	8.12
Oct	1½	1977	81.0	82.16	6.84
Feb	6¼	1978	93.18	93.26	8.17
Apr	1½	1978	78.8	79.8	6.42
Aug	8¾	1978	102.0	102.8	8.11
Oct	1½	1978	77.8	78.8	6.79
Nov	6	1978	91.16	91.24	8.24
Aug	6¼	1979	92.12	92.20	7.99
Nov	6⅜	1979	92.24	93.0	8.20
Nov	7	1979	95.10	95.18	8.10
May	6⅞	1980	94.28	95.6	7.97
Feb	7	1981	94.28	95.4	7.94

Subject to Federal taxes but not State taxes.

Source: First Boston Corp.

NEW YORK (UPI) — Closing over the counter U.S. Government Treasury Bonds Monday. Prices quoted in dollars and 32nds.

			Bid	Ask	Chg	Yld
4¼s	1974	May	99.30	100.0	...	4.16
3⅞s	1974	Nov	97.19	97m23	+.5	8.62
4s	1980	Feb	81.16	82.0	+.8	7.96
3½s	1980	Nov	77.24	78.24	+.12	7.72
7s	1981	Aug	95.0	96.0	+.16	7.73
6⅜s	1982	Feb	92.0	93.0	+.16	7.58
3¼s	1978-83	Jun	72.0	73.0	...	7.53
6⅜s	1984	Aug	91.16	92.0	+.24	7.43
3¼s	1985	May	72.8	73.8	+.16	6.73
4¼s	1975-85	May	75.8	76.8	+.16	7.45
6⅛s	1986	Nov	89.8	90.8	+.16	7.39
3½s	1990	Feb	72.0	73.0	+.16	6.21
4¼s	1987-92	Aug	72.8	73.8	+.16	6.90
4s	1988-93	Feb	71.24	72.24	+.12	6.54
6¾s	1993	Feb	87.8	88.8	+.16	8.96
7½s	1993-88	Aug	95.0	96.0	+.16	8.10
4⅛s	1989-94	May	72.0	73.0	+.16	6.57
3s	1995	Feb	72.0	73.0	+.16	5.13
7s	1998-93	May	89.8	90.8	+.16	7.91
3½s	1998	Nov	72.0	73.0	+.16	5.58
8½s	1999-94	May	103.20	103.30	+.16	8.04

Source: First Boston Corp.

New York (UPI)—Closing U.S. Treasury Bills for Monday.

Maturity	Bid Discount	Ask Discount
May 23'74	8.70	7.70
May 30	8.70	7.70
Jun 4	8.70	7.70
Jun 6	8.60	7.70
Jun 13	8.60	7.70
Jun 20	8.60	7.70
Jun 21	8.60	7.80
Jun 27	8.40	7.70
Jly 2	8.40	7.70
Jly 5	8.40	7.70
Jly 11	8.30	7.90
Jly 18	8.30	7.90
Jly 25	8.30	7.90
Jly 30	8.30	7.90
Aug 1	8.25	7.95
Aug 8	8.08	7.98
Aug 15	8.25	7.95
Aug 22	8.25	7.95
Aug 27	8.25	7.95
Aug 29	8.25	7.95
Sep 5	8.35	8.05
Sep 12	8.35	8.05
Sep 19	8.35	8.05
Sep 24	8.35	8.05
Sep 26	8.35	8.05
Oct 3	8.25	8.00
Oct 10	8.25	8.00
Oct 17	8.25	8.00
Oct 22	8.25	8.00
Oct 24	8.25	8.00
Oct 31	8.25	8.00
Nov 7	8.25	8.00
Nov 19	8.16	8.06
Dec 17	8.35	8.05
Jan 14'75	8.35	8.05
Feb 11	8.35	8.05
Mar 11	8.40	8.10
Apr 8	8.35	8.05
May 6	8.12	8.02

Cattle Trade Fairly Active

Omaha (AP) — Trading on fed cattle at Omaha Monday was fairly active for the modest outlay offered by feeders.

Slaughter steers were steady, instances 25 cents higher, while heifers were steady to strong and cows steady to 50 higher.

The 5,000 fresh arrivals included only about 300 head of feeder stock. Quality of the fat steers and heifers was a bit short, much of the array running good to choice.

Overall weight appeared to be about par with the last two weeks but still 35-40 lbs over a year ago on steers.

Butcher hogs sold in a higher but definitely two-way market. Those under 250 lbs were 50-1.00 higher, topping at 29.00, while 250-360 lbs were steady to 50 higher, bottoming out at about 23.00.

Sows were steady to 50 lower.

New arrivals in the slaughter lamb division reached about 800, neatly double the early estimates, and prices were 1.00-1.25 higher on lambs and strong to 50 higher on butcher ewes.

OMAHA

OMAHA, Neb. (AP) (USDA)—Livestock quotations Monday:

Hogs: 6,000; 200-250 lbs barrows and gilts fairly active, 50-1.00 higher; 250-325 lbs steady to 50 higher with weights over 260 lbs averaging steady; 1-3 200-240 lbs 28.50-29.00; few lots 180-200 lbs 28.00-29.00; 2-3 240-270 lbs 25.00-28.50; 2-4 270-360 lbs 23.00-25.00; sows steady to 50 lower; 350650 lbs 22.00-22.75.

Cattle and calves: 5,000; trade fairly active on modest Monday supply slaughter steers and heifers; steers fully steady, instances 25 higher; heifers steady to strong; cows steady to 50 higher; part load choice and prime 1,075 lbs steers 41.50, load choice with end prime 1,165 lbs 41.25; several loads choice and prime 1,150-1,270 lbs 41.00; choice 1,000-1,200 lbs 40.00-41.00; choice 1,200-1,325 lbs 39.00-40.50; load and part load choice and prime 950-1,000 lbs heifers 41.00; 3 loads choice and prime 975-1,100 lbs 40.75; choice 875-1,050 lbs 39.50-40.50; utility and commercial cows 28.50-30.50; few utility dairy breds 31.00.

Sheep: 800; slaughter lambs 1.00-1.25 higher; slaughter ewes strong to 50 higher than early last week; few lots choice and prime 90-105 lbs spring slaughter lambs 46.75; choice end of prime 100-106 lbs No 1 pelts old crop shorn slaughter lambs 46.00-46.50; cull to good shorn mostly No 1 pelts slaughter ewes 7.00-9.50.

Estimated receipts Tuesday:

Cattle and calves 6,000; hogs 7,000, sheep 500.

ST. JOSEPH

ST. JOSEPH, Mo. (AP) — Quotations for Monday: Cattle 1,400; steers and heifers mostly 1.00 higher; instances 1.50 higher than last Tuesday; cows fully steady; feeders scarce; steers choice 40.00-41.50; mixed good and choice 39.25-40.00; good 37.00-39.00; heifers choice 40.00-50; mixed good and choice 39.00-40.00; choice mixed steers and heifers 40.00-75; utility cows 28.00-31.00.

Hogs 6,000; barrows and gilts mostly 50 higher; 1-2 200-240 lb 28.75-29.00; few 29.10; 1-3 190-240 lb 28.25-75; 2-3 190-240 lb 28.00-25; 1-3 240-250 lb 27.50-28.25; 250250260 lb 27.00-25; 2-3 260-270 lb 26.00-75; 270-280 lb 25.50-26.25; 2-4 280-300 lb 24.5025.50; 3-4 300-330 lb 24.00-50, 340 lb 23.25; sows steady to 50 lower; 1-3 330-600 lb 22.00-23.00.

AP COMMODITY INDEX

New York (AP) — The Associated Press weighted wholesale price index of 35 commodities Monday declined to 337.05 — new 1974 low.

Previous day 340.03, Week Ago 344.91, Month Ago 353.72, Year Ago 263.57.

	1974	1973	1972	1971
High	374.75	351.71	232.28	195.13
Low	339.36	231.53	194.22	184.58

(1926 average equals 100)

Mutual Funds

New York —Following is a list of bid and asked prices on Mutual Funds as quoted by the NASD Inc.

Monday
May 13, 1974

	Bid	Ask
Adm Gw	3.79	4.15
Adm Inc	3.22	3.53
Adm Ins	7.06	7.74
Adviser	4.08	4.46
Aetna Fd	6.85	7.49
Aetna In	12.46	13.62
Afuture	8.04	8.04
AGE Fd	4.39	4.48
Allstate	9.59	10.31
Alpha Fd	10.00	10.93
Amcap F	4.10	4.48
Am Birth	9.78	10.75
Am Dvrs	7.75	8.47
Am Eqty	4.28	4.69
AM EXPRESS FUNDS:		
Captal	5.98	6.54
Incom	7.73	8.45
Invstm	7.03	7.68
Specl	6.59	7.20
Stock	6.43	7.03
Am Grth	5.39	5.89
Am Insln	4.07	4.45
Am Invst	4.49	4.49
Am Mut	7.61	8.32
AmNt Gr	2.00	2.19
ANCHOR GROUP:		
Grwth	6.47	7.09
Incom	6.44	7.06
Reserv	10.27	11.25
Spectr	3.86	4.23
Fnd Inv	6.30	6.90
Wa Natl	10.44	11.44
Audax F	6.01	6.57
AXE HOUGHTON:		
Fund A	4.14	4.50
Fund B	6.51	7.08
Stock	5.46	5.97
Axe Sci	3.75	4.08
BLC Gth	9.43	10.41
Babson	9.71	9.71
Bayroc	5.44	5.95
Bayrk gr	4.70	5.14
Beacn Hl	7.66	7.66
Beacon	9.08	9.08
Berkshr	3.18	3.48
Bondstk	4.07	4.44
Bost Fdn	8.62	9.42
Brown	2.69	2.77
Brnhm	9.11	9.11
CALVIN FUNDS:		
Bull Fd	11.01	12.06
Cdn Fd	9.92	10.87
Div Shr	3.02	3.31
Natwd	8.77	9.61
NY Ven	9.62	10.53
CG Fund	8.44	9.12
Cent Shs	9.88	10.80
Chai Inv	7.78	8.50
CHANNING FUNDS:		
Amer	1.12	1.22
Balncd	9.01	9.85
Bnd Fd	8.51	9.30
Eqty Gr	6.46	7.06
Eqty Pr	2.57	2.81
Fnd Am	6.46	7.06
Grwth	4.07	4.45
Incom	6.12	6.69
Specl	1.50	1.64
Ventur	7.17	7.84
CHASE BOSTON:		
Fnd Bos	6.45	7.05
Fron Cp	4.20	4.59
ShTr Bs	6.45	7.05
Specl	4.97	5.43
Chem Fd	8.88	9.70
CNA MNG FDS:		
Librty	4.11	4.49
Manht	3.02	3.30
Schus F	6.38	6.97
Schu Sp	6.38	6.97
TMR A	6.21	6.79
COLONIAL FUNDS:		
Conver	8.78	9.60
Equity	2.66	2.91
Fund	9.44	10.32
Grwth	5.16	5.64
Incom	8.82	9.64
Ventur	2.50	2.73
Colum G	10.54	10.54
COMMONWLTH TRUST:		
A & B	.93	1.01
C	1.28	1.39
Comp gr	5.68	6.21
Comp Cp	4.11	4.50
Comp Bd	7.71	8.38
Comp Fd	6.79	7.38
Concrd	8.47	8.47
Cos nv	9.12	9.58
Cnsln gw	5.00	5.00
ConMt In	6.67	6.67
Contry¢	10.58	11.44
Cwn Dall	5.20	5.68
Cwn Div	4.92	5.38
Dallas	2.96	...
Davidg	6.20	6.20
DELAWARE GROUP:		
Decatr	8.92	9.75
Delw F	8.53	9.32
Delta T	3.88	4.24
deVegh	53.68	53.68
Drect Cp	3.61	3.96
DodgCx	13.95	13.95
Drexel E	8.25	8.25
DREYFUS GRP		
Dryf Fd	9.60	10.52
Eqty Fd	3.45	3.69
Dryf Lv	12.51	13.71
Sp Incm	6.66	7.30
3rd Cent	9.07	9.94
E&E Mu	2.78	2.78
Eagle Gr	6.56	7.19
EATON & HOWARD:		
Baln Fd	8.15	8.91
Gwth F	9.68	10.58
Incme	5.45	5.96

Deaths And Funerals

Beecham — Lily
Callender — Gladys Margaret
Domeier — Jesse
Dinneen — John W.
Frerichs — Bill H.
Graham — Debra R.
Graham — Kendra K.
Harter — Joseph E.
Hunley — Jay I.
Husemoller — Kenneth E.
Kelley — H. Irene
Keller — Doris N.
Klemme — Mrs. Minnie Marx, Esther
Maus — Cynthia Mae
Merkle — John G.
Niemann — Mary
Nissen — William C.
Petracek — Lottie
Putnam — G. Porter
Schultz — Mrs. John
Steva — Naomi K.
Szczech — Stanley J.
Tomandl — Antonie
Walls — Carl O.
Weber — Jacob
Weiler — Beaulah A.

CALLENDER — Gladys Margaret, 66, 5113 M, died Monday. Retired secretary Lincoln Journal. Born Columbus. Lincoln resident past 54 years. Member St. Paul United Methodist. Active in YWCA, City Recreation. Lincoln High School graduate. Attended University of Nebraska. Survivors: uncle, Hugo Todenhoft, (North Platte; cousins, Mrs. Vernon (Edola) Hill, North Platte, Dr. Sion F. Sherrill, Bell Fourche, S.D.

Services: 11 a.m. Thursday, **Roper & Sons Mortuary,** 4300 O. Dr. Clarence J. Forsberg. Burial in Columbus.

GRAHAM — Debra R., 18, 2625 No. 9th, died Monday. Maid at Holiday Inn. Born Lincoln. Member Trinity Lutheran Church. Survivors: mother, Mrs. Darlene Graham; brothers, William E. Jr., Jerry Lee and Todd W., all of Cambridge; sisters, Terrie and Leslie, both of Cambridge.

Services: 11 a.m. Tuesday, Trinity Lutheran Church. Pastor Alfred H. Ernst. Lincoln Memorial Park. Memorials to Trinity Lutheran Church. Pallbearers: Wayne, Charles, Larry, Wendell and Douglas Heyen, Gary Ahrens. **Roper & Sons Mortuary,** 4300 O.

GRAHAM — Kendra K., 16, 2625 No. 9th, died Friday.

Services: 11 a.m. Tuesday, Trinity Lutheran Church. Lincoln Memorial Park. Memorials to church. **Roper & Sons Mortuary,** 4300 O.

HARTER — Joseph E., 85, 705 So. 18th, died Thursday.

Services: graveside, 3:30 p.m. Tuesday, Plainfield Cemetery, Bradshaw. **Roper & Sons Mortuary,** 4300 O.

KELLER — Doris N., 1550 S. 17th, died Saturday. **Roper & Sons Mortuary,** 4300 O.

KELLEY — H. Irene, 87, 2300 Washington, died Monday. Lifelong Lincoln resident. Fifty-three years Griswold Seed Co., Retired. Member St. Elizabeth Community Health Center Auxiliary, St. Mary's Alter Society. Survivors: nephews, Robert L. and Raymond B., both of Lincoln, Leo J., Chicago; neice, Kathryn Quimby, Omaha.

Services: 10 a.m. Thursday, St. Mary's Catholic. Msgr. John J. Flynn. Calvary Cemetery. Rosary: 8 p.m. Wednesday, **Hodgman-Splain-Roberts Mortuary,** 4040 A.

MARX — Esther (widow of Harry), 90, 1750 So. 20th, died Monday. Lincoln resident 70 years. Founding member, Tifereth Israel Synagogue, Past President Sisterhood of the Synogogue. Charter member Hadassah. Survivors: sons, Dr. Louis E. and Dr. Paul D., both of Lincoln; daughter, Mrs. A. A. (Celia) Steinberg, brothers, Harry Snader, Los Angeles, Calif., Ed Snader, Murietta Springs, Calif.; nine grandchildren; 10 great-grandchildren.

Services: 11:45 a.m. Wednesday, **Hodgman-Splain-Roberts Chapel,** 4040 A. Rabbi Mark Bisman. Mt. Carmel Cemetery.

MERKLE — John G., 79, 4311 Baldwin Ave., died Sunday.

Services: 10 a.m. Wednesday, **Umberger-Sheaff Mortuary Chapel,** 48th & Vine. Wyuka. IOOF services.

PUTNAM — G. Porter, 81, 4735 So. 54th, died Sunday. Member Lancaster Lodge 54 AF & AM, Electa Chapter 8, OES. Past president Hiram Club. Survivors: son, Girard, Minneapolis, Minn.; two grandchildren. Member Scottish Rite, Sesostris Temple of the Shrine, B.P.O.E. #80. Lincoln attorney 60 years. Lifelong Lincoln resident.

Services: 10:30 a.m. Wednesday, **Hodgman - Splain - Roberts Mortuary,** 4040 A. Wyuka. Masonic services at the chapel.

SCHULTZ — Mrs. John (Jennie), 68, 701 W.C, died Monday. Lincoln resident 65 years. Member Frieden's Lutheran. Survivors: husband, John; daughters, Mrs. Dale (Donna) Smith, Littleton, Colo., Mrs. E. E. (Margaret) Barnes, Germany; mother, Mrs. Anna Bastron, Lincoln; brother, John Bastron, Norfolk; sisters, Mrs. Leona Motley, Lincoln, Mrs. Lydia Nutty, Cincinnati, Ohio; four grandchildren.

Services: 1 p.m. Thursday, **Hodgman - Splain - Roberts Mortuary,** 4040 A. The Rev. Royal Peterson. Wyuka.

TOMANDL — Antonie, 92, Lincoln, died Monday. Former Seward resident. Member Cathedral of the Risen Christ, Lincoln; former member, St. Vincent de Paul Catholic, Seward. Survivors: sons, John, Auburn, N.Y., Stanley, Northbrook, Ill., Richard, Lincoln; daughters, Mrs. V. (Helen) Sobotka, Lincoln, Mrs. Marie Dunlap, Tuolumne, Calif., Mrs. Harold (Anna) Werhane, Long Grove, Ill., Mrs. M. H. (Lucille) Williamson, Plattsmouth; 20 grandchildren; 62 great-grandchildren; four great-great-grandchildren.

Services: 9:30 a.m. Thursday, St. Vincent de Paul Catholic, Seward. Rosary: 7:30 p.m. Wednesday, Wood Bros. Chapel, Seward. The Rev. Jerome Pokorny. Dwight Assumption Catholic Cemetery.

WALLS — Carl O., 71, 1911 No. 56th, died Sunday.

Services: 3 p.m. Tuesday, **Umberger-Sheaff Mortuary Chapel,** 48th & Vine. Wyuka. Pallbearers: Jim Jones, Harold Kreifels, Ken Merkel, Melvin Christensen, Harold Freeland, Ralph Albertie. Honorary: Ira Hill, Mike and Everett Schramm.

WEBER — Jacob, 86, 926 No. 8th, died Sunday.

Services: 3 p.m. Wednesday **Hodgman - Splain - Roberts Chapel,** 4040 A. The Revs. J. H. Wacker, Rex Bevins. Pallbearers: Jim and Tom Weber, Donald and Terry Thompson, David and Alan Spencer, Larry Mossman, Bill Walters.

OUT-OF-TOWN

BEECHAM — Lily, 80, Palmyra, died Sunday. Survivors: husband, William E.; son, Wilton, Palmyra; sister, Mrs. John (Pearl) Stilwell, Palmyra; four grandchildren.

Services: 9:30 a.m. Wednesday, St. Leo's Catholic Church, Palmyra. Bible Services, 8 p.m. Tuesday. Msgr. R. J Collins. Church cemetery. Memorials to Palmyra Public Library. **Tonsing - Fusselman - Perry Funeral Home,** Syracuse.

DINNEEN — John W., 74, Exeter, died Monday in Geneva. Longtime agent Union Insurance in Lincoln, also Farmers Mutual Hail Insurance of Des Moines. Survivors: wife, Fern; son, John J., Exeter; daughter, Mrs. Sherman (Mary) Dunkin, Lincoln; brothers, Robert and Raymond, both of Lincoln; sisters, Mrs. Holis (Agnes) Folden, Mrs. Walter (Augusta) Nevin, Mrs. Dorothy Shaffer and Mrs. Margaret Schleiger, all of Lincoln, Mrs. Sam (Ann) Martinelli, Sacramento, Calif.; seven grandchildren.

Services: 10 a.m. Wednesday, St. Stephen's Catholic, Exeter. Exeter Cemetery. Rosary: 8 p.m. Tuesday, **Farmer Funeral Home,** Exeter. Msgr. H. H. Ingenhorst.

DOMEIER — Jesse, 82, Geneva, died Sunday in Lincoln.

Services: 2 p.m. Tuesday, Grace Evangelical Lutheran Church, Geneva. Ohlowa Cemetery. **Farmer - Harris Funeral Home,** Geneva.

FRERICHS — Bill H., 52, Cortland, died Monday. Survivors: wife, Virginia E.; sons, Stephen D., Pickrell, Paul A., at home; daughter, Mrs. James (Dianna) Hestermann, Adams; father, Ben H., Beatrice; brother, Harm, Beatrice; sister, Mrs. William (Tady) Schlake, Pickrell; three grandchildren.

Services: 1:30 p.m. Thursday, Christ Lutheran, Pickrell. Evergreen Home Cemetery, Beatrice.

HUNLEY — Jay I., 83, Pawnee City, died Sunday. Survivors: daughter, Mrs. Ivan (Carolyn) Werner, Pawnee City; sisters, Mary Hunley, Pawnee City, Mrs. Abbie Luedeke, Pawnee City; two grandchildren; four great-grandchildren.

Services: 2 p.m. Tuesday, Wherry Bros. Mortuary, The Rev. C. W. Patrick. Pawnee City Cemetery.

HUSEMOLLER — Kenneth E., 53, Roswell, New Mexico, died Sunday. Former Lincoln resident. Survivors: wife, Betty Lou, daughters, Mrs. Charles (Mary Beth) Berosiers, Artesia, N.M., Betty Jane, Roswell, N.M., Mrs. Logan (Susan) Bailor, Aspen, Colo.; brother; Carl, Long Beach, Calif.; sister, Mrs. Leona Evans, Lincoln; father, C. Husemoller, Hyattsville, Md.; mother, Mrs. C. Ruth Caves, Lincoln; one grandchild.

Services: 2 p.m. Wednesday, Roswell, N.M. Nat'l Cemetery, Sante Fe, New Mexico.

KLEMME — Mrs. Minnie, 94, Weeping Water, died Sunday. Member Ebenezer United Methodist Church, Murdock. Survivors: sons, Leonard, Weeping Water, Walter and Edgar, both of Big Springs, William, Newhawka; daughters, Mrs. Orie (Dorothy) Sowards, Ashland; Mrs. John (Emily) Beck, Noel, Mo.; brother, Ervin Rodenberg, Drummond, Okla.; seven grandchildren; seven great-grandchildren.

Services: 2 p.m. Tuesday, Ebenezer United Methodist, Murdock. The Rev. Carr L. Hume. Callahan Cemetery, Murdock. **Hobson-Dorr Funeral Home,** Weeping Water.

MAUS — Cynthia Mae, 88, Fort Collins, Colo., died Saturday in Los Alamos, N.M.

Services: graveside, 1 p.m. Tuesday, **Wyuka. Umberger-Sheaff Mortuary,** 48th & Vine.

NIEMANN — Mary, 80, Staplehurst, died Monday. Member Our Redeemer Lutheran, Staplehurst. Survivors: daughters, Mrs. Sylvester (Eileen) Matulka, Seward, Mrs. Ben (Velma) Bittermann, Lincoln; brothers, William Nagel, Staplehurst, Elmer and Edwin Nagel, both of Kimball; sister, Mrs. Edna Frohm, Kimball; nine grandchildren; one great-granddaughter.

Services: 2 p.m. Thursday, Our Redeemer Lutheran Church (Marysville), Staplehurst. The Rev. John Johansen. Marysville Church Cemetery. In state: 10 a.m. 'til services, Wood Bros. Chapel, Seward.

NISSEN — William C., 78, Mt. Vernon, Mo., died Sunday. Born Malcolm. Member Lutheran Church, Appleton City, Mo. Survivors: sons, Omar, Waverly, Oliver, Monrovia, Calif.; daughter, Mrs. Dorothy Mitti, Marine City, Mich.; sisters, Mrs. Alma Rossmier, Seward, Mrs. Anna Taylor, Menlo Park, Calif.; 10 grandchildren; one great-grandchild.

Services: 2 p.m. Thursday, Malcolm Lutheran. The Rev. Gary Weir. Malcolm Cemetery. Memorials to church. **Roper & Sons Mortuary,** 4300 O. Pallbearers: Elmen and Art Boldebuck, Elmer Beckman, Dean Pillard, Walter Sieck, Adolph Lange.

PETRACEK — Lottie, 78, St. Louis, Mo., died Sunday. Survivors: husband, Lud R.; sons, Milo C., Orangevale, Calif., Robert, St. Louis; daughters, Mrs. Don (Virginia) DeFreese, St. Louis; Mrs. Harold (Mavis) Wulf, Lincoln; half-brothers, Edward Bartunek, Bellwood, Steven and John Bartunek, both of Schuyler; half-sisters, Olga, Alma, Clara and Lilly Bartunek, all of Omaha; 18 grandchildren; 10 great-grandchildren.

Services: 2 p.m. Wednesday, White-Mullen Mortuary, St. Louis. Cremation.

STEVA — Naomi K., 70, Columbus, Ohio, died Saturday. Former Lincoln resident. Survivors: sons, John and Peter, Columbus, Ohio, Carl, Verona, Wis.; daughters, Mrs. Clarence (Lois) Christen, Lincoln, Mrs. David (Janet) Hammond, Kilgore, Texas; brothers, Emil, Sutton, Albert, St. Marys, Ohio; sisters, Emma Kohler and Gretchen Kohler, both of Lincoln, Mrs. Carl (Ruth) Christensen and Mrs. Carl (Alma) Jacobs, both of Sutton; 13 grandchildren.

Services: 2 p.m. Tuesday, Elm Grove Cemetery, St. Marys, Ohio. Memorials to American Cancer Society, 1480 West Lane Ave., Columbus, Ohio or Geneva Glen Camp, Indian Hills, Colo.

SZCZECH — Stanley J., 81, Syracuse, N.Y., died April 25. Survivors: wife, Rose C.; son, The Rev. Edward, Manley; four grandchildren; two great-grandchildren.

Services: Were April 29, Sacred Heart Church, Syracuse, N.Y., Sacred Heart Cemetery.

WEILER — Beaulah A., 78, Ft. Dodge, Iowa, died Friday.

Services: 10 a.m. Tuesday, Sacred Heart Church. **Umberger-Sheaff-Mortuary Chapel,** 48th & Vine. Calvary Cemetery.



Solo Angel

Lt. Jerry Tucker, native of Tilden, Neb., will be one of two solo pilots taking part in the precision flying demonstration by the Navy Blue Angels Sunday, May 19, during the Armed Forces Day open house at Offutt Air Force Base, south of Omaha. Gates at Offutt will be open to the public from 10 a.m. to 4:45 p.m.

Omaha Gaming Counts Likely To Be Dropped

Omaha (AP) — U.S. Atty. William Schaporst says a ruling by the U.S. Supreme Court Monday is likely to lead to the dropping of gambling charges against Max "Little Giant" Abramson and five others.

Monday's high court ruling invalidated several anticrime wiretaps because federal officials failed to follow the law in some cases under former Atty. Gen. John Mitchell.

Earlier this year, Schaporst asked the 8th Circuit Court of Appeals in St. Louis to overrule an earlier decision by Senior U. S. District Court Judge Richard E. Robinson. Robinson suppressed wiretap evidence in a case stemming from a Dec. 12, 1971 raid on the Rocket Club here.

Following the raid, Abramson, Max Groom, Edward Wisnewski, Nicholas Sirian and John Salantrino were charged with violating the Federal Anti-racketeering Act, while Mrs. John Quinn, Las Vegas, Nev., was charged with interstate use of telephone circuits to aid gambling operations.

Robinson ruled that permission for the wiretap, which led to the raid, was not properly granted.

After Robinson's ruling, Abramson and some of the other defendants filed a $1 million suit against law enforcement officials. The petition claimed that wiretapping, authorized under the 1968 Omnibus Crime Act, was unconstitutional. The suit was later dismissed.

In The Lincoln Record Book

MARRIAGE LICENSES
Applications Filed

Cassidy, John Edward
2223 R 21
Kunc, Kathryn Ann
437 So. 12th 20
Admire, Phillip Lee Jr.
1833 Washington 20
Bargmann, Janice Lee
950 So. 36th 20
Birr, Richard Lee
Oconto Falls, Wis. 23
Watts, Paulette Rae
Glen Ellyn, Ill. 22
Brown, Douglas Alan
2915 Northwest 6th 19
Hahn, Kathryn Susan
3900 No. 17th 19
Urie, John Michael
Kansas City, Mo. 23
Hamersky, Kathleen Lucille
3403 Laura 22
Biggerstaff, Dennis Lee
4200 Edison 21
Paspichal, Linda Jo
Pleasant Dale 18
Koch, Harry Thomas
7221 Sandalwood 21
Hinkle, Susan Carolyn
525 So. 39th 20
Dirks, Ross William
1425 R 22
Stingley, Colleen Kay
4840 Cleveland 22
Favors, Wayne Jerome
610 So. 17th 19
Magpie, Norma Jean
610 So. 17th 20
Weyers, Randy Lawrence
1025 No. 63rd 22
Magnusson, Anita Carol
1625 D 21
Ludden, Keith John
3727 Apple 21
Young, Beverly Kay
2809 No. 65th 21
Vogel, Kenneth Paul
4915 Cleveland 30
Smith, Beverly June
2901 No. 56th 26
Vargas, Roque Arturo
2828 N 28
Fontecha, Prispa Isabel
2828 N 34
Mattoon, Steven Frank
Sidney 22
Gaines, Catherine Genalou
1025 No. 63rd 22
Chloupek, Lewis Frederic
927 So. 17th 28
TenBensel, Linda Lou
1621 G 24
Harmer, Allan James
4747 Linden 21
Hageman, Karen Kay
1526 No. 71st 21

BIRTHS
St. Elizabeth Community Health Center
Sons

Kendle — Mr. and Mrs. Russell (Barbara Stoughton), 7650 Holdrege, May 13.

Peirce — Mr. and Mrs. Gerald (Nancy Strehlo), 1200 S. 37th, May 13.

Smith — Mr. and Mrs. Richard (Angeline Leu), 2727 South, May 13.

Daughter

Dawson — Mr. and Mrs. Gerald (Regina Byers), 3100 Pioneer Blvd., May 13.

DIVORCES
Dissolution Petitions

Hultquist, Marianne K., petitioner, and Henry R., married May 16, 1970, in Lincoln.

Kramer, Patrick Anthony, petitioner, and Joanne Lynn, married April 30, 1971, in Rockport, Mo., husband asks that custody of one child be awarded wife.

Chritton, Janet, petitioner, and Roland Leon, married Dec. 26, 1965, in Lincoln, wife asks custody of two children, child support, alimony.

Clayton, Bertha Lozena, petitioner, and Gerald Gene, married June 14, 1971, in Fremont.

Addleman, Shirley Ann, petitioner, and Phillip Herbert, wife asks custody of three children, child support

MUNICIPAL COURT

Note: Each defendant pleaded guilty unless otherwise stated. Civil and state cases heard by Judge Thomas McManus, trials heard by Judge Donald Grant, city arraignments heard by Judge Neal Dusenberry. Cases reported on final disposition only and only if fine is $25 or more, jail sentence is imposed or probation is granted.

City Cases

Sprich, Linda Denise, of Blair, stealing goods, fined $50.

Rabel, Timothy Wayne, of 7500 Vine, attempting to purchase alcoholic liquor, fined $50.

Hydo, Howard Eugene, of 3115 Benton, disturbing the peace, fined $40

DeLong, Elicia Rae, of Tecumseh, driving with more than .10% alcohol in blood, fined $100 and license suspended for six months.

Ritter, Donald Monnich, of 1821 O, stealing goods, fined $30.

Abrahamson, Jerry Lynn, of Rosen, Minn., driving with more than .10% alcohol in blood, fined $100 and license suspended for six months.

COUNTY COURT

Note: All cases heard by either Judge Jeffre Cheuvront or Judge Ralph Slocum.

Felonies

(Maximum penalty of imprisonment in the Nebraska Penal Complex.)

Clouse, Carol, of 1032 C, charged with three counts of conspiracy to obtain money by false pretenses Feb. 8, Feb. 14 and Feb. 8 and with issuing a $75.56 insufficient-fund check Feb. 8, preliminary hearing set May 22, $1,000 bond.

Swanson, Timothy L., 17, of 2501 Jamison, charged with burglarizing a property at 2100 No. 48th May 7, preliminary hearing set June 20, $500 bond.

Miller, Scott, of 219 Schramm Hall, charged with delivering the controlled substance, marijuana, April 16, preliminary hearing set June 13, $500 bond.

Blach, Douglas, of 2505 Scott, charged with delivering the controlled substance, marijuana, March 11 and Feb. 27, preliminary hearing set June 13, $500 bond

Walker, Scott L., 20, of 5734 Saylor, charged with being in possession of cocaine Feb. 24, waived preliminary hearing, bound over to District Court, $1,500 bond.

Walker, Scott, 20, of 712 Charleston, charged with manufacturing the controlled substance, marijuana, waived preliminary hearing, bound over to District Court, $1,000 bond.

FIRE CALLS

8:01 a.m., 5113 M, resuscitator.
8:49 a.m., 50th and Claire, shut off hydrant.
10:59 a.m., 1719 Sumner, locked out.
2:54 p.m., 3401 Washington, car fire, considerable damage.
3:42 p.m., Highway 6, grass fire, no damage.
4:35 p.m., 600 So. 70th, false alarm.
5:23 p.m., 5620 Glade, resuscitator.
6:27 p.m., 18th and Washington, resuscitator.



Journal-Star Want Ad Information

rates

lines*	1 day	3 days	10 days
2	1.18	3.24	7.20
3	1.63	4.70	10.53
4	2.08	6.16	13.68
5	2.56	7.56	17.10

*Approximately 5 words per line.

These are cash rates, for family ads, paid at the Want Ad counter and reflect the prompt payment discount.
The national rate is 65¢ per line.
Rates apply to consecutive insertions; no copy changes allowed.

deadlines

Daily non-commercial ads are due before 5PM 2 days preceding day of publication. Sunday and Monday ads are due before 12 noon Saturday. Cancellation deadline is before 10AM day preceding publication.

Commercial ads are due before 5PM 2 days preceding the day of publication. Sunday and Monday ads are due before 5PM Friday.

check your ad

Want Ad users should check their advertisements in the first issue and report any error at once to 473-7451. No allowance can be made after the first issue. The advertiser is responsible for duplicate ads ordered and will be charged accordingly.

The Journal-Star will not be responsible for damages resulting from any errors. When cancelling a Want-Ad be sure to get a "cancellation number."

call 473-7451

Announcements

101 Cemeteries/Lots

Garden of the Apostles, Lincoln Memorial 2 lots $325 435-6772 20

110 Funeral Directors

HODGMAN-SPLAIN & ROBERTS MORTUARY
488-2934 4040 A 17

METCALF FUNERAL HOME
27th & Que 432-5591 18

UMBERGER - SHEAFF 26

ROPER & SONS Mortuaries
4900 East O 432-1225
6037 Havelock 466-2831 9

WADLOW'S MORTUARY
225 L 432-5535 12

126 Business Opportunities

NEB. SCHOOL OF REAL ESTATE CLASSES NOW FORMING
435-8454 435-8896 eves. 19

Business continues to grow, need 6 couples interested in expanding their income. Qualifying interview 488-6932 16

Dairy Sweet Drive-in at busy Interstate exit near Lincoln. Will consider selling on contract. Buy now as the season beings. Seward, 643-6094. 14

126 Business Opportunities

☆

One of the best restaurants with cocktail lounge and package liquor. Owner is retiring, will train, good terms.

NIEMANO's
1603 West 2nd
Grand Island, Ne 68801 4

Class C tavern, beautiful interior, new shooker table, new draft beer dispenser, dance floor, doing $3,000 per month business, some terms available, priced to sell. A Must Look. Ulysses, Neb. 15

Tavern & Cafe in Talmage, Nebr. Lease building, buy business, inventory & equipment. Open and doing good business, including Sundays. Must sell due to nagging wife. Phone 402 864-5901 or write Box 71, Talmage, Nebr. 68448 25

WADLOW'S
MORTUARY
225 L 432-5535 12

126 Business Opportunities

BUSINESS OPPORTUNITY

Dry Cleaning with carpet and drapery cleaning too. A growing business PLUS space for a laundromat facility. A perfect location for these services. Could be a good one of opportunity. Call Bob Tune today.

TCO
5530 O St. Realtor 464-5988 14c

FOR LEASE OR SALE

Commercially zoned, 2½ blocks with 560 ft. highway frontage. All city utilities. More than 13,000 cars pass daily. 1 mile from center of Lincoln. For more information write Journal Star Box 58 10

Meeting Slated By Hog Cholera Advisory Panel

Omaha (AP) — The U.S. Secretary of Agriculture's National Hog Cholera Eradication Advisory Committee will meet Wednesday at the Hilton Hotel.

The meeting is being held in conjunction with the 1974 session of Livestock Conservation Inc., a national organization representing the livestock and meat industry and its concerns with losses due to disease, injury or parasites.

Officials said the committee's current emphasis is on preventing a resurgence of hog choldera in this country.

The committee consists of members from various regions of the country, and includes swine producers, market operators, private and government veterinarians as well as representatives of industry organization and the scientific-academic community.

Television Programs

Programs are as listed by the stations.

3 NBC—Omaha KMTV. Also carried **5** Lincoln CATV;
6 CBS—Omaha WOW.
7 ABC—Omaha KETV. Also carried **4** Lincoln CATV;
10 CBS—Lincoln KOLN. Also carried **8 11** Lincoln CATV;
12 ETV—Lincoln KUON. Also carried **13** Lincoln CATV;
9 Lincoln CATV Local Origin

plus number is Lincoln cable channel.

•• Special Good Viewing (R) Repeat; (B) Black, no color

Morning Programs

Programs not seen daily are coded (M) for Monday, (T) for Tuesday, etc.

6:00 **6** (M,T) News
(W) Munson on the Go
(Th) Bookshelf
(F) On the Young Side
6:30 **3** Not for Women Only
6 CBS Sunrise Semester
8 12 11 Cartoon Party
6:45 **8 12 11** Farm Report
7:00 **3 5** NBC Today Show
6 CBS Morning News
7 News Reports
8 12 11 Morning Show
8 12 13 ETV Edcational
(M-Th) Mr. rogers
(F) Grand Generation
9M New Zoo Revnue
10K Good Neighbor Hour
7:30 **8 12** 13 ETV Educational
(M,W,F) Yoga—Exercise
(T) Grand Generation
14I New Zoo Revue
8:00 **2 6 8 12 11** CBS Kangaroo
3 5 13 ETV Educational
(M) Inservice
(T) Joe Cue
(W) Adventure Environment
(Th) Art of Buinraku
(F) A Gallery of Children
4 Garner Ted Armstrong
9M Flintstones—Cartoon
8:15 **7** (M,T,Th,F) For Women
(W) The Answer is Love
3 5 13 ETV (W) Science
8:30 **7** News
8 12 13 ETV Educational
(M) President & Press
(T) Management by Object.
(W) Spanish folk Melodies
(Th) Montanari Clinical School
(F) The Open University
4 Barbara Walters
9:00 **3 5** NBC Dinah's Place
2 That Girl—Comedy
7 Brady Bunch—Family
8 12 11 Romper Room
3 5 13 ETV Educational
(M) Work a day World
(T) American History I
(W) Heritage
(Th) Motorcycle Driving Tactics
(F) Why
4 Movies:
(M) 'Kings Go Forth'
(T) 'Hollywood Hotel'
(W) 'Til We Meet Again'
(Th) 'City for Conquest'
(F) 'Watch on the Rhine'
CBS Joker's Wild—Game
9:15 **8 12** 13 ETV Educational
(M) Inside/Out
(Th) You Are
(F) Let's All Sing
9:30 **3 5** NBC Jeopardy
6 CBS Gambit—Game
7 Dick Van Dyke—Comedy
10 6 11 Women's World
8 12 13 ETV Educational
(M) Just Wondering
(T) Model Trail
(W) Motorcycle Driving Tactics
(Th) Science
(F) Keep the Ball Rolling
9:45 **8 12** 13 ETV Educational
(M) Just Inquisitive
(W) Our Talking Circus
(Th,F) Literature
10:00 **3 5** NBC Wizard of Odds
6 8 11 CBS Now You See It—Game Show
7 I Dream of Jeannie
3 5 13 ETV Electric Co.
(Th) Home Economics
2M Crawford—Women
9M Mothers-in-law—Com.
10K Joyce Livingston
10:30 **3 5** NBC Hollywood Sqs.
6 8 11 CBS Love of Life
7 Hazel—Comedy
3 5 13 ETV Educational
(M) Musical Sound
(T) Matter of Fact
(W) Social Issues
(Th) Tell Me Some More
(F) Images and Things
9 Speed Racer—Cartoon
10:50 **8 12** 13 ETV Educational
(M) Touch a Rainbow
(T) Newspaper in Class
(W) Matter of Fact
(Th) Kaleidoscopic Kapers
(F) Places in the News
11:00 **3 5** NBC Jackpot—Game
6 8 11 CBS Young Rest.
8 12 ABC Password
9 Robin Hood
11:10 **8 12** 13 ETV Educational
(M,Th) Literature
(T,W) Kaleidoscopic Kapers
(F) Dollar Data
11:30 **3 5** NBC Celebrity Sweepstakes—Game Show
6 8 11 CBS Search
8 12 ABC Split Second
3 5 13 ETV Educational
(M-W) Pro Arte Quartet
(Th) 7 Chinese Festivals
(F) Mr. Rogers—Children
9 My Friend Flicka

Afternoon Programs

Programs not seen daily are coded (M) for Monday, (T) for Tuesday, etc.

12:00 Most Stations: News
7 ABC All My Children
8 12 13 ETV Sesame Street
12:30 **7** Conversations—Ballion
8 6 11 CBS World Turns
8 12 ABC Let's Make Deal
1:00 **3 5** NBC Days of Lives
8 6 11 CBS Guiding Light
8 12 ABC Newlywed Game
8 12 13 ETV Educational
(M) Just Wondering
(T) Nebraska Studies
(W) Motorcycle Driving Tactics
(F) Keep the Ball Rolling
1:15 **8 12** 13 ETV Educational
(M) Just Inquisitive
(W) Our Talking Circus
(Th,F) Literature
1:30 **3 5** NBC The Doctors
8 6 11 CBS Edge of Nite
8 12 ABC Girl in my Life
8 12 13 ETV Educational
(M) Touch a Rainbow
(T) Model Trail
(W) Heritage
(Th) Dreamalot
(F) Why
9 (M) City Council
1:45 **8 12** 13 ETV Educational
(M) Literature
(Th) You Are
(F) Let's All Sing
2:00 **3 5** NBC Another World
8 6 11 CBS Price's Right
8 12 ABC Gen. Hospital
8 12 13 ETV Educational
(M) Matter of Fact
(T,W) Kaleidoscopic Kapers
(Th) Tell Me Some More
(F) Dollar Data
2:20 **8 12** 13 ETV Educational
(M) Commun. Living Things
(T) Time of Your Life
(W) Matter of Fact
(Th) Kaleidoscopic Kapers
(F) Places in the News
2:30 **3 5** NBC How to Survive a Marriage—Drama
8 6 11 CBS Match Game
8 12 ABC One Life to Live
9 Movies:
(M) 'Down Argentine Way'
(T) 'The War Lover'
(W) 'The Tall T'
(Th) 'No time for Glory'
(F) 'Rumble on the Docks'
2:40 **8 12** 13 ETV Educational
(M) Musical Sound
(T) Newspaper in Class
(W) Social Issues
(Th) Legacy
(F) Images and Things
3:00 **3 5** NBC Somerset—Ser.
8 6 11 CBS Tattletales
8 12 ABC $10,000 Pyramid
8 12 13 ETV Educational
(M) Work a day World
(T) American History II
(W) Adventure Environment
(Th) American Literature
(F) Cultural Understanding
4M Batman—Adventure
5M Eddie's Father—Family
9M Green Acres—Comedy
3:15 **2 8 12** 13 ETV (M) Inside/Out
(W) Science Demonstrations
3:30 **7** Flintstones—Cartoon
Also 8K
6 Bold Ones—Drama
7 Movies:
(M) 'Don't Just Stand There'
(T) 'The 48 Hour Mile'
(W) I Dream of Jeannie
(Th) 'The Birds'—Part 1
(F) 'The Birds'—Part 2
10 8 11 Cartoon Corral
8 12 13 ETV Educational
(M,T) Dorthea Lang
(W) French Chef
(Th,F) Edward Weston
8 ABC All My Children
6 Bonanza—Western
4:00 **7** Get Smart—Comedy
Also 10K
•• **8 12** ABC Afterschool
'The Magical Mystery Trip Through Little Red's Head' Musical-cartoon-odyssey into the human mind for children
10 6 11 Mike Douglas
8 12 13 ETV Mr. Rogers
4 Gilligan's Island
2M Secret Storm—Serial
4M Bonanza—Western
5S Daniel Boone—Western
6S Captain II Show
8K Jeannie—Comedy
13K Star Trek—Advent.
14I Flintstones—Cartoon
4:30 **7** Hogan's Heroes—Com.
6 Mod Squad—Drama
8 12 13 ETV Electric Co.
(Th) Wet Paint
4 Brady Bunch—Family
6 Spotlight
9 Robin Hood—Advent.
5:00 **6** Lucy—Comedy
7 News
8 12 13 ETV Sesame Street
4 Green Acres—Comedy
6 Pixanne
9 Flicka—Family
6S That Girl—Comedy
5:30 Most Stations: News
9 Speed Racer

Tuesday Evening

6:00 Most Stations: News
7 Bonanza—Western
8 12 13 ETV Auction
Live: NPTV auction
4M,6S To Tell the truth
6:30 **7** Truth or Consequences
2 Concentration—Game
8 12 11 Hee Haw—Comedy
Also 10K
4,4I To Tell the Truth
6 I Love Lucy—Com
9 Learn to Play Guitar
2M Dragnet—Crime Drama
4I Terry Carpenter
4M Hollywood Squares
5M Police Surgeon—Drama
5S Fun at Races
8K Nat'l Geographic
7:00 **3 5** NBC Adam-12
2 CBS Maude—Com. Satire
8 4 ABC Happy Days
9 Movie: 'The Tall T'
7:30 **3 5** NBC Banacek
8 6 11 CBS Hawaii 5-0
8 4 ABC Movie—Drama
'The Affair'
Romance of woman, crippled by polio, who experiences the joys and sorrows of love for the first time; Natalie Wood, Robert Wagner (R)
9:00 **3 5** NBC Police Story
8 4 ABC Marcus Welby
10:00 Most Stations: News
10:30 **3 5** NBC Tonight Show
Rob Reiner, Liza Minnelli, Fred Astaire, Jack Haley, Jr.
7 Mission: Impossible
8 4 ABC Movie—Suspense
'Come Die with Me'
Man's housekeeper holds him in love bondage because she knows he killed his brother; Eileen Brenna, george Maharis (90m)
8 12 11 CBS Movie: 'Gunn'
Detective after gangster who squeezes protection money out of friends; Craig Stevens, Edward Asner, Laura Devon (1967)
9 Movie—Drama
'Ain't no time for Glory'
11:30 **2** Movie—Comedy
'Way Way Out'
Weather station on moon; Jerry Lewis, Connie Stevens
12:00 **7** NBC Tomorrow—Talk
7 Dick Van Dyke—Comedy

Local Radio

KECK (1530)—Lincoln
KFOR (1240)—Lincoln
KLIN (1400)—Lincoln
KLMS (1480)—Lincoln
KFAB (1110)—Omaha
WOW (590)—Omaha
FM RADIO
KFMQ (101)—Lincoln
KHAT (106.3)—Lincoln
KLIN (107.3)—Lincoln
KRNU (90.3)—Lincoln
KUCV (91.3)—Lincoln
KHKS (102.7)—Lincoln
KFAB (99.9)—Omaha
KFMX (92.3)—Omaha
KGBI (100.7)—Omaha
KOOO (104.5)—Omaha
KOWH (94.1)—Omaha

Crime Science Group Elects NU Professor

University of Nebraska Prof. Felix M. Fabian has been elected president of the International Academy of Criminal Justice Sciences at the academy's annual convention in Reno, Nev.

Fabian is a professor in the NU criminal justice program.

Lincolnite Graduates

Pauline N. Sweet of Lincoln received a B.A. degree this month from Indiana University in Bloomington.

11 District 4-H Horse Shows Set

By The Associated Press

Dates and locations for 11 Nebraska district 4-H shows and two regional horse shows have been announced by Extension Horse Specialist R. B. Warren.

The two regional shows were added as intermedi

MR. TWEEDY

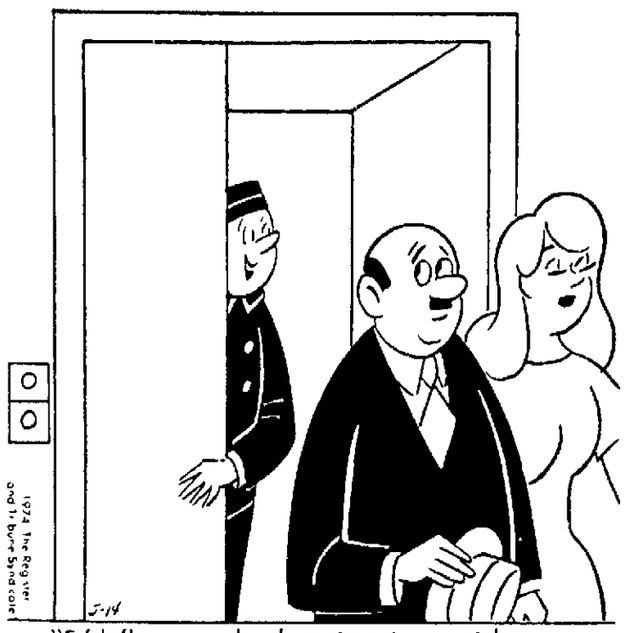
by Ned Riddle



"I don't know. Maybe it's not such a good name. My first six boats sunk."

OFF THE RECORD

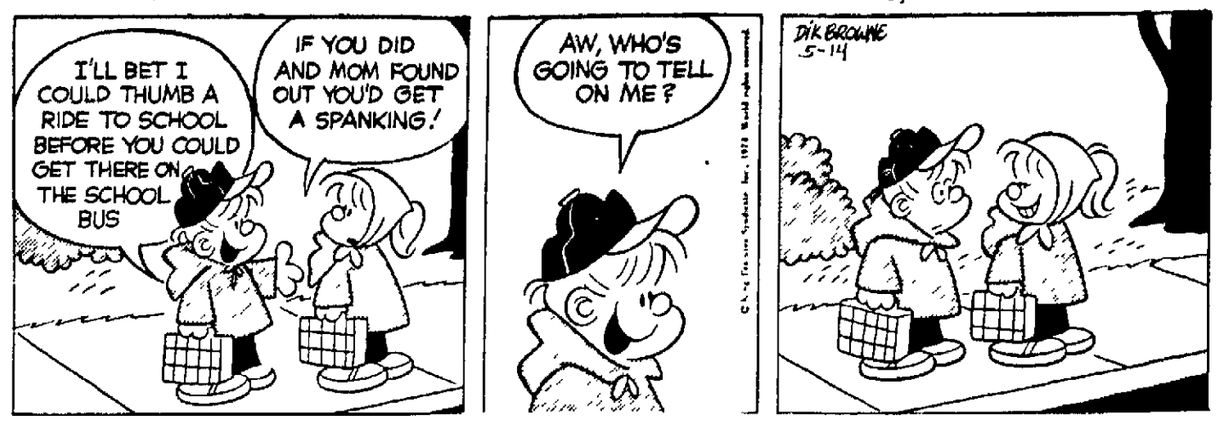
by Ed Reed



"Fifth floor, jewelry department — watch your step, sir."

HI AND LOIS.

by Mott Wulker & Dik Browne



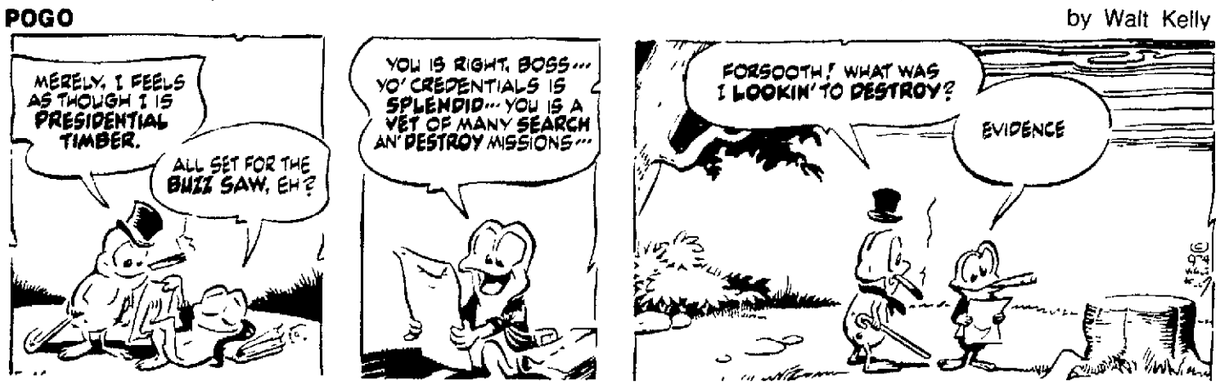
ANIMAL CRACKERS

by Hog Bollen



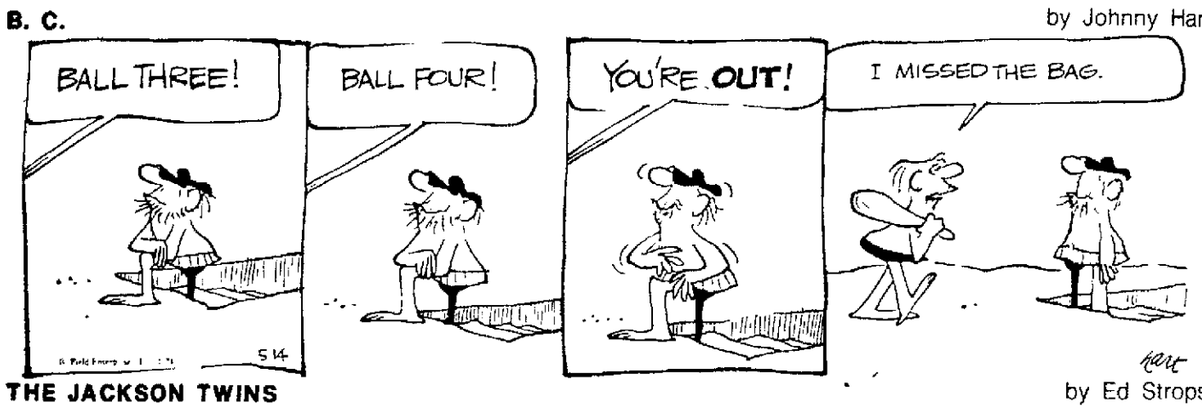
POGO

by Walt Kelly



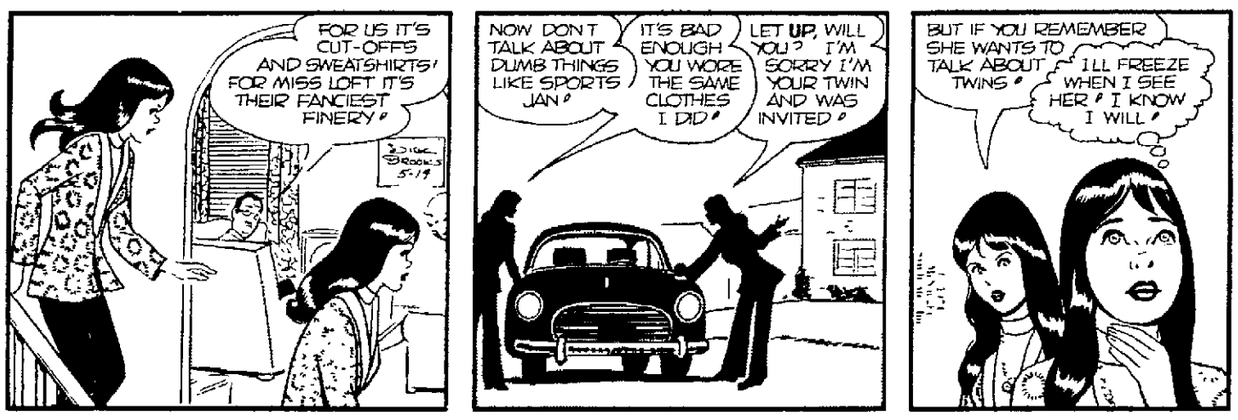
B. C.

by Johnny Hart



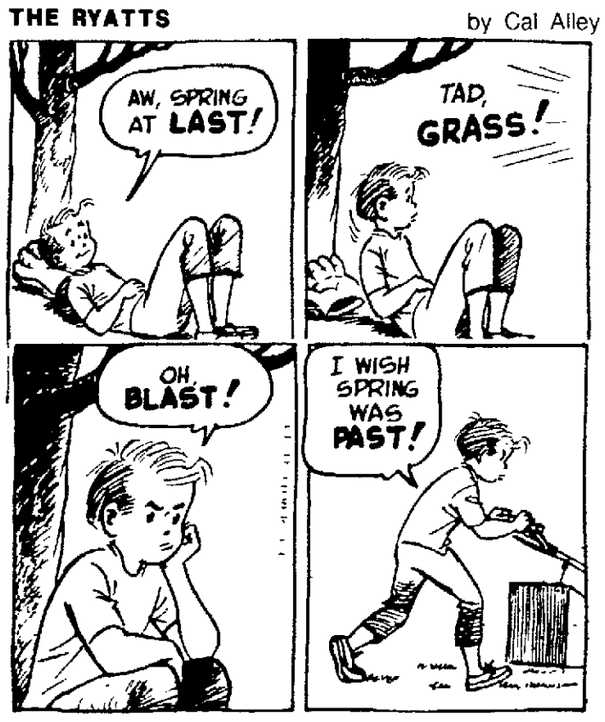
THE JACKSON TWINS

by Ed Strops



THE RYATTS

by Cal Alley



Crossword

by THOMAS JOSEPH

ACROSS

1 Palm leaf
4 Nureyev's art
10 Exasperate
12 Damsel who loved Lancelot
13 Man's name
14 Exclusive
15 Homey (hyph. wd.)
17 Burmese demon
18 Not so hot
19 Old Indian coin
20 Laughing sound
21 Roman highway
22 Suffix for photo
24 Exacted money from
25 Sea gull
26 Bluff Prince —
27 Part of Q.E.D.
28 Dismay
31 Mr. Onassis
32 Stoical
34 Excellent (sl., hyph. wd.)
36 Great Lake
37 Relaxing (2 wds.)
38 John Wayne's nickname
39 Nuremberg native
40 Muck

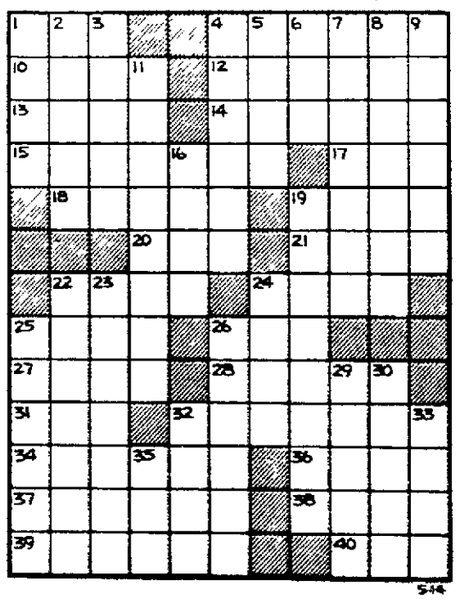
DOWN

1 Russian city
2 Confine
3 Unforgotten
4 Apart from
5 Scandinavian measure
6 Swedish county
7 Type of coal
8 Twined around
9 Wobble
11 Companion for Sabu
16 Crash —
19 Propped with columns
22 Notched like a saw
23 Boxer's aid
24 Ali —
25 Brewing product
26 Occur
29 Pluck the guitar
30 Japanese poem
32 Capital of Elam
33 Require
35 Leg (sl.)

C	O	M	E			R	O	P	E	R		
A	P	A	R	T		O	P	E	R	A		
T	A	K	E	H	O	M	E	P	A	Y		
O	L	E		E	V	A		E	T	E		
			A	D	E	N						
O	C	U	L	A	R		A	R	E	A		
M	O	N	E	Y	T	O	B	U	R	N		
A	D	A	M		H	U	B	E	R	T		
				A	R	T	Y					
A	A	R		R	O	D		A	L	B		
B	R	E	A	D	W	I	N	N	E	R		
L	I	S	L	E		D	O	N	N	A		
E	A	T	E	N			D	E	A	N		

5-14

Yesterday's Answer.



DAILY CRYPTOQUOTE — Here's how to work it:

A X Y D L B A A X R
is L O N G F E L L O W

One letter simply stands for another. In this sample A is used for the three L's, X for the two O's, etc. Single letters, apostrophes, the length and formation of the words are all hints. Each day the code letters are different.

CRYPTOQUOTES

R G K E G V G P G E M G J G U P G M;
R G M G J G U P G H B E C G T P G C. —
O H L K V V R H T S Y K V Y P H V Y H G N L G

Yesterday's Cryptoquote: A FINE LIFE IS A THOUGHT CONCEIVED IN YOUTH AND REALIZED IN MATURITY.—ALFRED DE VIGNY

(© 1974 King Features Syndicate, Inc.)

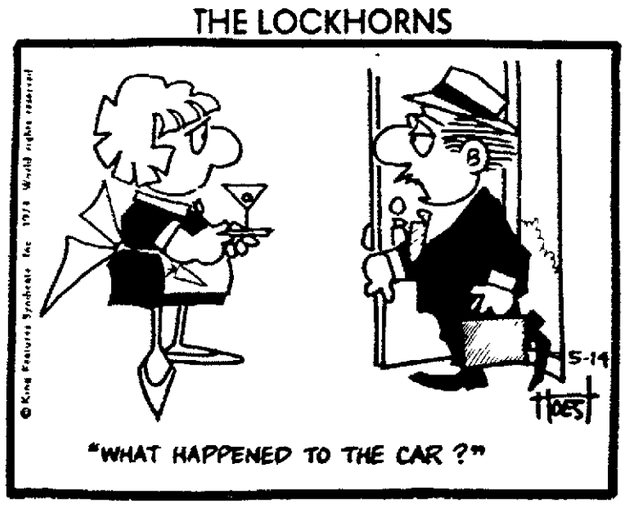
Wishing Well®

6	4	3	7	5	4	2	4	8	7	3	6	8
A	Y	S	Y	A	O	F	U	C	O	T	R	A
7	5	2	4	6	3	7	2	6	5	8	4	3
U	F	A	R	E	A	R	B	A	I	S	S	T
4	6	7	3	8	5	4	8	2	3	6	7	5
H	L	W	U	H	N	I	I	U	S	C	O	E
3	2	4	6	7	8	3	6	7	4	5	8	2
A	L	N	O	R	N	N	M	L	I	A	H	O
6	7	5	3	4	2	7	5	3	6	8	7	4
P	D	D	D	N	U	I	V	L	A	A	S	G
5	4	8	7	6	3	4	2	7	5	4	6	3
A	D	N	A	N	O	R	S	J	N	E	I	V
7	6	2	4	5	2	7	6	4	2	3	5	8
O	O	F	A	C	U	Y	N	M	N	E	E	D

Here is a pleasant little game that will give you a message every day. It's a numerical puzzle designed to spell out your fortune. Count the letters in your first name. If the number of letters is 6 or more, subtract 4. If the number is less than 6, add 3. The result is your key number. Start at the upper left-hand corner of the rectangle and check every one of your key numbers, left to right. Then read the message the letters under the checked figures give you. 5-14

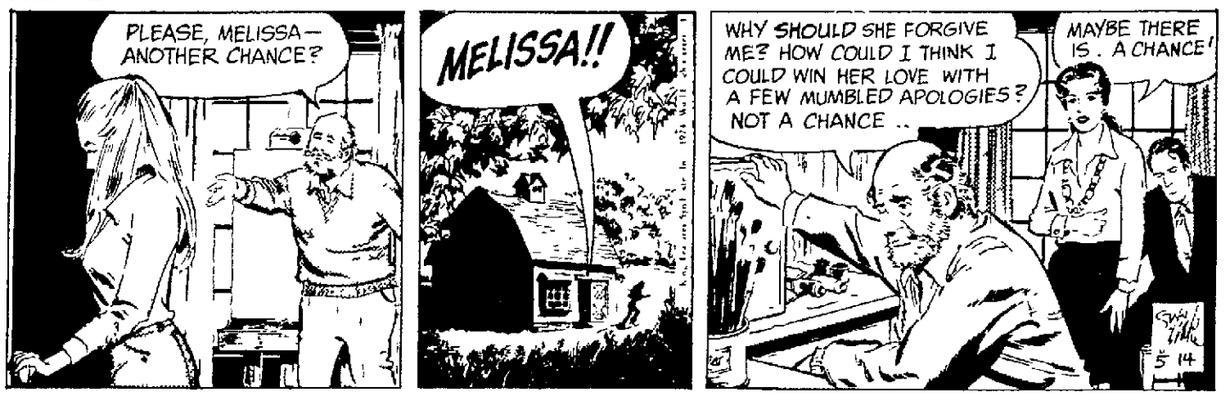
© King Features Syndicate, Inc., 1974. World rights reserved.

THE LOCKHORNS



THE HEART OF JULIET JONES

by Stan Drake



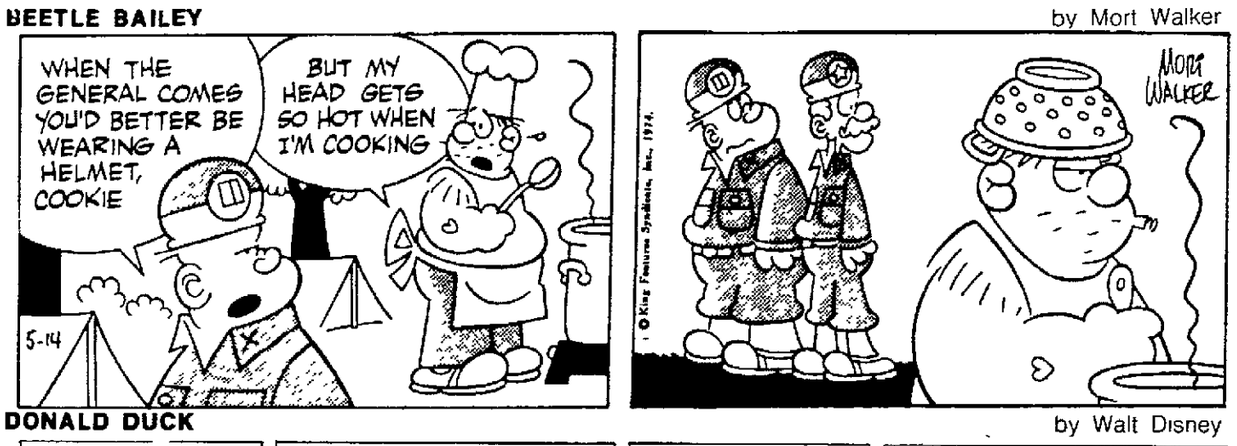
MARY WORTH

by Ken Ernst



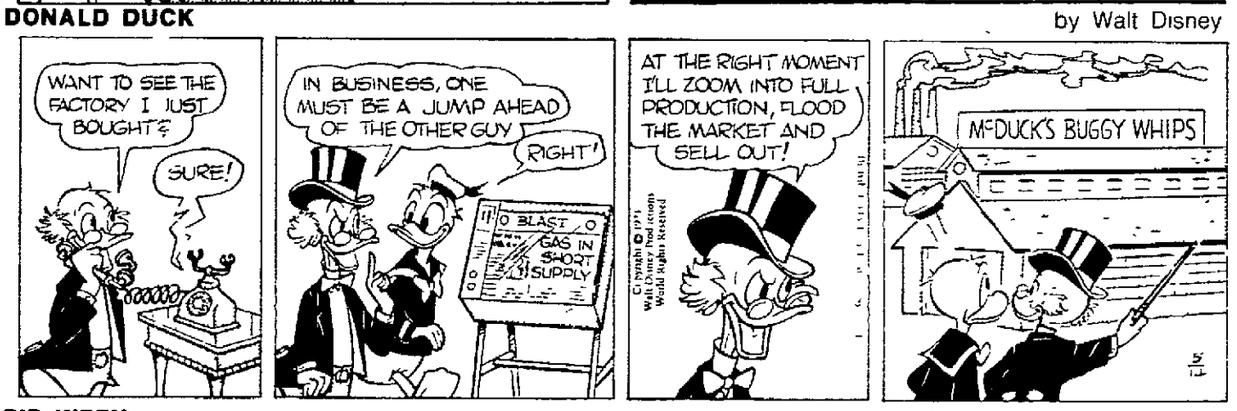
BEETLE BAILEY

by Mort Walker



DONALD DUCK

by Walt Disney



RIP KIRBY

by John Prentice & Fred Dickenson



THE GIRLS

by Franklin Folger

LAFF-A-DAY



"Terrific speech, boss, terrific!"



"Oh, I know the pair I want—it's just that when I pay $25 for shoes I want it to take awhile."

450 Livestock

Will board 2-3 horses, year round, 643-2091 Seward evenings 12

☆

HALE

Horse & stock trailers — any size, any color 5601 So. 49, 489-7178, 488-0796 1

Quality Yorkshire boars, state & nationally accredited SPF, Coupe DeVille, Malcolm, 796-2801 2

Have pasture for 80 cows or spring calves or 120 steers Not over 500 lbs Holt County 402-488-1110 13

Registered Angus bull, fertility tested, 488-1110 13

Strayed — From stalk field, 1 black Angus cow Dorchester area, can identify Reward call collect 488-1110 14

Aracauna (Easter egg chicken), lays colored eggs Muscovy ducks 643-2174, Milford. 14

Lost—2 Hereford steers, approximately 500 lbs 5 miles east of Hickman Paul Doeschot, 791-5523 14

Poled Hereford heifers & bulls, serviceable age, 435-1569 14

Yorkshire boars, state, national SPF accredited 10 open gilts Norman Bulling, Ceresco, 785-2121 17

For Sale Baby calves, Grosserode Cattle Co., Milford, Ne 761-2125, or evenings 761-2725 17

13 steers & 23 heifers, approximately 500 lb black-whiteface & Hereford mix 549-6143 on Ulysses 11

¾ Simmental bulls, Hereford and Angus base, fertility checked, and blood tested Ken Drake, Liberty 402-696-4566 15

Mixed breed ducks & rabbits 791-5364 18

36 choice feeder pigs, castrated & vaccinated, average weight 40-50 lbs Call Seward, 643-2493, 643-4803 15

30 Hereford 1st calf heifers bred to Angus bulls, 784-3877 15

English saddle with fittings, $175 Western saddle, good condition, $50 488-0878 19

SAVE CATTLE & HORSES

From the anxieties by the onslaughter of summer time pests — Mosquitoes, Flies, Ticks, Fleas, and a host of other frustrating pests Stop these annoying disease carrying pests with one of the many insecticides or repellents available at the store unique

BARTH DRUG AND HARDWARE

145 So 9th
432-1412

We promote because we care about your animals health

14c

For Sale 10-yr old quarter horse, mare, experienced rider, after 3pm, 488-7659 19

For Sale Record Tested ½ Blonde D Aquitaine Bull Ceresco, 665-3446 16

☆

Jersey family cows good milkers, young 435 8080 19

51 Holstein heifers 600-850 lbs Richard Stelling, Orchard, Nebr 20

5 Angus heifers, big fancy kind 938 3226 Douglas 20

Polled Hereford bull, serviceable age Cortland, 798-7634 20

Hereford bulls — Registered and service age Good selection and quality Burrows Hereford Farm, 1½ East Adams Hy 988-2995 14

Big rugged breeding bulls (1-3 years old) $375 & up Richard Stelling, 2 miles south, ¼ mile west of Orchard Nebr 20

HEREFORD BULLS

Yearlings also 4 year old herd bull Ted Christensen, Raymond, NE 435-1521 14

For Sale 2-Horse trailer Never been used $875 5 year old Pinto Gelding 826 8297 14

100 HEAD, 400 LB
HOLSTEIN STEERS
HRDLICKA BROS
RANDOLPH NEB Ph 337-0744
18c

Feeder pigs, Dale Harlan 792-6415, 792 2652 14

☆

20 Holstein bulls, 796-2171, 796 2651 21

For Sale — 40 head 3 way cross feeder pigs wormed, sprayed & castrated average weight 40 lbs 443 2388 Wahoo 21

Arabians Arabians

Purebreds 71, 72, 73 & 74 Filleys & colts some older, show or breeding stock, sired by Champion & National Champion Ali Al Arabian Farm, Route 1 Douglas, 938-3280 21

☆

CATTLE FOR SALE

13 Hereford 2nd calf heifers calves by side — $450
25 Angus 3 & 4 year old cows big calves by side — $450
21 Black white face heifers with calves by side — $450
11 Angus springer heifers — $350
These cows and calves are fresh from ranchers at Paxton and Brownlee Nebraska Carl Amick, 402-845-2343, Doniphan 17

2 York boars, 18 mos old, from SPF stock Dale Papke, Cortland 798-7770 14

Saddles $49.95+ Anything for horses will trade, 466-6615 Afternoons, evenings 21

125 cross bred feeder pigs, 45 lbs No Sunday calls 761-2850 Milford 14

☆

33 crossbred feeder pigs Marvin Docter Firth 791-5776 16

Yorkshire boars Henry Berg 435-1371 21

For rent 10 acres pasture, near Sprague Motel 466-4845 after 6 p m 16

6 year old registered Appaloosa mare call after 4 30 477 2710 16

Recreational

501 Bicycles

Gitane-Campagne
10 speed lightweights $98 & up Parts & Service
JERRYCO MOTORS 2100 N St 25c

505 Boats & Marine Equipment

☆

USED BOATS

SKI BEE new 85 hp Mercury	$2705
14 Runabout boat, 40 hp	$695
Deck Boat Ski Barge, 40 hp	$1495
15 Ski Boat 50 hp Mercury	$1695
14' Larson 65 hp	$895
24 Pontoon boat, 40 hp motor	$1895
20 Pontoon boat, brand new 40 hp Merc	$2295
15 Ski Boat, 289 Ford Cobra engine	$1995

MARK TWAIN BOATS
60 Mercury Engines in Stock
See Leroy Disney 475-8821

Guy Dean's Lakeshore Marina

Call 477-9010 or 475-8821 28c

ALL RISK BOAT INSURANCE
$1.89 per $100 value Claim free reduction to $1.42 Liability any hp including IO's, $5 Medical expense for water skiing, $3 Game Schaffer Ins 435-3518, 435-8037 21

State Securities loans money on BOATS
1330 N 477-4444
27c

Boat Insurance Call For Low Rates

Gudeline Insurance 475-5961
30c

1973 Arrowglass Bowrider 15', 85hp Johnsons, skis & jackets included, $2700, call 467-3726 after 6pm. 18

505 Boats & Marine Equipment

1973 18 ft Mark Twain, 115 OB Mercury motor, power lift 466-9316 14

Sunfish sailboat with trailer, $450 466-5940 17

15' Runabout boat, 60hp motor, 435-0829 18

1970 15½' Mark Twain boat, trailer, 65hp Mercury engine, too many extras to list, Milford, 761-2842 after 5pm 19

Sailboats, equipment, 4226 Starr 467-1413 after 6pm 8

14' fishing boat, 5 hp Evenrude, 2-6 gal gas tanks, $250, 800 No 55 after 6pm & weekends 20

Memorial Day Special

18' IO 188hp on tandem trailer with brakes, list $7000, our price $4595 All sizes of outboard motors & boats at big discount Open evenings & weekends Simmons & Son Marine, Beatrice, Ne 475-0316 Lincoln, 228-0158 Beatrice 20

COME SEE

Chrysler's New Funster

Converts from bass boat, to runabout, to party barge Nothing else like it!

Griffin's House Of Boats

8200 WEST O 432-8060
WEEKDAYS TIL 5PM
SAT TIL 5PM
SUN 1-4PM
18c

14 fiberglass runabout, 60hp Mercury, trailer $650, 8109 East Avon Lane 21

14' Runabout, trailer, 10hp motor $350 After 5 weekdays, 464-9564 21

510 Camping Equipment

APACHE

No canvas foldowns
Tent trailers, new & used travel trailers Leer toppers
APACHE CAMPER CENTER
4900 Old Cheney Rd
Weekdays & Sat 10 30-5 Sun 2-5 14c

Kayot—Forester, Brougham, Bethany Ecko Travel Mart, 4545 No 56th & Hiway 77 464-0340 Open daily 9-6pm 20

State Securities loans money on CAMPERS & R V 's
1330 N 477-4444
27c

ATTENTION Compact Truck Owners

We have 6' campers & 5th wheels for your compact trucks

MOBILE HOME RANCH

520 WEST "O" 435-3264
27c

Pickup covers of all types, lifetime guarantee 488-9886 31

HOLIDAY RAMBLER-STARCRAFT Parts, service LP gas & acces
TRAVELAND
1808 YOLANDE
31c

Leach Camper Sales

CROSSROADS TO BETTER CAMPING
"Where Everyday Is Bargain Day"
Many leading brands of RV's
Sales Service Repairs Supplies
5151 No Cotner 466 2389
31c

1972 Starcraft fold down, sleeps 6, excellent condition, 3439 No 51, 464-6825 13

WINNEBAGO FOR RENT
488-3791
2

72 Starcraft fold-down, sleeps 6 like new 4200 Cornhusker, space 38 after 6pm 16

'70 Apache, fold-down, hard sides sleeps 6, excellent, 489-3192 13

17 Camper, 4000 miles, self-contained, new condition, equalizer hitch $1400, 2720 Folsom 14

1973 Lark 15' camping trailer sleeps 6 furnace, stove, ice box 466-6383 14

73 Jerico camper shell 8'x33", excellent condition, 464 4897 after 5pm 17

Camping trailers for rent 345 B St 435-3635 6

1973 Nomad camper camper, 10 ft self-contained, furnace 489-7501, 3774 Washington 18

ALCOHOL PROBLEM?
Attend a free 4 night session on the causes of alcoholism, for both drinkers & non drinkers For information call 488 2313 or 488-7295 20

9x9 umbrella tent, Coleman catalytic heater, both very good 6530 X 466-5476 20

Cab over camper sleeps four, 4 burner stove & oven ice box water tank 435-2889 Can be seen Sat & Sun 15

'71 Frolic 17' with extras, cost $3000 - sell $1850, 786-3015 20

☆

72 Starcraft, fold down, excellent condition 711 West A 435 6793 20

8 ft cab-over, home made, but nice Many extras $550 477 5035 17

1970 Apache fold down camper Call 464-5822 after 6 p m 20

1970 11 ft self contained camper with jacks tie downs intercom & front shocks see to appreciate 4000 No 67 20

1963 16 ft camp trailer, stove, refrig erator, electric brakes extra clean must sell 4931 Cavlert 20

16 ft camping trailer, sleeps 5, stove icebox 489 5122 20

1971 Puma fold down camper, sleeps 8 $1095, 488-8443 20

8 pickup camper sleeps 3 propane stove ice box, lots of storage, $395 4030 Spruce, 488-2830 21

1972 17 ft self contained, bathroom 3-way refrigerator, sleeps 6 excellent condition Many extras 483 1307 21

20 ft Airstream trailer 1967 model call 466-4355 eves or Sun 21

HAIL DAMAGE CAMPER BIG REDUCTION!!

Griffin's House Of Boats

8200 WEST O
WEEKDAYS TIL 5PM
SAT TIL 5PM
SUN 1-4 PM
18c

10 x Little Champ pickup camper stove ice box furnace porta potte 464 2016 5131 No 73rd 21

LINCRAFT IND.

For springtime repairs $00 West P 432 8494 10c

Popup camper shell with seats seeps 4 5 $650 467-3961 21

88 x Ozark Camper cab over good condition $695 3273 No Cotner 466-9544 21

1968 Lincraft travel trailer 15 excellent condition $925 464 1418 2c

515 Snowmobiles

☆

SNOWMOBILES

SKIROULE BY COLEMAN
18 hp to 50 hp $607 So 49 489 7178
488-0796 1

520 Sporting Equipment

EAZ lift trailer hitch with EAZ lift sway bar control attached 466-5534 14

Wanted: Customers

BUYERS-SELLERS-TRADERS
Antique & military arms & accessories Open 4-7pm Mon thru Sat Antique Arms 2738 No 48th, Lincoln Nebr 14

Deluxe weight lifting bench with leg press $65 466-6868 15

S&W M29 8¾ in nickel, new in presentation case First $550 or best offer Call 477-6004 488-0212 & ask for BC 19

New Smith Wesson M-28 357 Mag call Tom 432-7854 17

Winchester 30 antique 1894 octagon nickel steel long barrel, 303 British rifle, 475-4859 after 5pm 14

525 Recreational Vehicles

For Rent — Champion motor home, self-contained, cheapest rates 475-5785 18

Motor home for rent, 488-6376 22

525 Recreational Vehicles

MOTOR HOME FOR RENT, 489-1672 30

1972 ¾ ton Chevy, automatic, air-conditioning, power steering & brakes, radio, 10' overhead camper 786-2541, Waverly 14

1968 Ford Ranger, ¾ ton, automatic, power steering & brakes auxiliary gas tanks 10 ft Alaskan Telescopic camper 3 burner range, gas refrigerator & furnace $2250 2030 No 56, 464-1537 17

For Sale Go cart, 4hp, $145, after 4pm, 488-4501 19

1972 Dell Travel Trailer, sleeps 6, 3 burner oven, heater, icebox, $885 4401 Antelope Creek Rd 10

1959 Ford camper, self-contained duals, extra propane tank, propane + electric refrigerator, stove, monomatic stool Sink, hot water, sleep 4, 1812 P St 432-2050 9

1973 Winnebago Motor home, sleeps six excellent condition 489-3059 A

☆

1969 1 ton Chevy custom, chassis mounted Weekender camper, self contained, full power, automatic, air low mileage, excellent condition priced to sell, 477 9427 21

Employment

605 Administrative & Professional

☆

HOME OFFICE

Life Underwriter

Position requires 2-5 years life - A & H underwriting experience and preferrably some administrative and supervisory background Position offered is at assistant manager level with corresponding authority and responsibility Attractive working conditions and excellent benefits Salary open Write or call for further information in confidence.

LINCOLN MUTUAL Life Insurance Co.
Norman Luedtke Vice Pres
P O Box 82448
Lincoln Ne 68501
477 7191
5

☆

HAIR STYLIST

Immediate opening for experienced stylist Excellent store discount and other benefits Call 477-6921

HOVLAND SWANSON
14

ACCOUNTING & STOCK CONTROL TRAINEES
17 to 24 no experience required Start at $326 mo while you learn the job Plus free room and board Rapid Promotion Many positions open Call Army Opportunities 402 483 2221 A

HOSPITAL ADMINISTRATOR

Opportunity for a hospital administration trained person to manage a diagnostic and evaluation facility for the State of Nebraska Full scope of management through planning implementation and coordination of the new facility Excellent State benefits

Send resumes to
P O Box 94661
State House Station
Lincoln NE 68509
14

AT ONCE BEAUTICIANS

Apply to manager at Beauty Manor 1415 South St 432 5606 18

Insurance Auditor No experience necessary Salaried position Insurance benefits Expense account Company car Some college beneficial 515 243 8649 A

DELIVERY SUPERVISOR

Supervise furniture delivery throughout state No heavy lifting full state employee benefits
Correctional Industries
Nebraska Penal Complex
477-3957 ext 32
Affirmative action equal opportunity employer 18

DENTAL ASSISTANT

On job training given Experience preferred but not essential Need typing, record keeping, must be accurate efficient, & have outgoing personality Maturity preferred Will work with children & adults Good salary, scaled to ability & productivity For personal interview write letter stating age, qualifications previous & present employment references address & phone picture requested it will be returned Call 435 4306 or Dr Lampshire 140 So 27 19

☆

Beautician - full or part time Established following congenial atmosphere Closed Mondays Group rate insurance available Paid vacation Telephone 488 5146, Jean 20

The Plainview Public Schools have the following vacancies for the 1974-75 school year
1 Elementary Principal
2 Assistant wrestling and football coach who is certified to teach in any of the following areas Englisn Speech Journalism or Art
Applicants should call or write to Joel L Wedergren Supt Plainview Public Schools Plainview Nebraska 68769 Phone 682-3611 24

SUPERVISOR

If you have been waiting for the Just Right position providing challenge security excellent benefits and salary now may be your opportunity We need a mature self starting individual to supervise up to 30 full time custodial employees and be responsible for attaining specified levels of cleanliness in 4 to 7 buildings on the University Campus Requires high school diploma 2 years custodial experience plus 3 years experience in the supervision of at least 6 employees If you meet these qualifications and can furnish good references apply Department of Personnel Room 512 Administration Building 14th and R Streets Lincoln Nebraska

UNI. OF NEB.

Affirmative Action—Equal Opportunity Employer 2

PHYSICAL PLANT Univ. of Nebr. - Lincoln

Excellent opportunities available now to join the Professional Staff on the University of Nebraska Lincoln Campus Salary commensurate with ability and experience Outstanding benefits including paid Health and Life Insurance and an opportunity to continue education

CONSTRUCTION ENGR

Review architectural plans and specifications inspect and supervise ongoing construction in the field review and negotiate cost changes drawings and write change orders Requires a Bachelor's degree in Engineering or Construction Science plus minimum of three years related experience

BLDG. MAINT / CONTROL ENGR

Supervise all work as related to University of Nebraska-Lincoln Supervisory Control Building Monitoring System Initiate initial operations schedule and develop new programs for building systems optimization Bachelor s degree in Mechanical Engineering required plus minimum of three years experience in large building mechanical systems including one year computer based supervisory control programming or data processing

Send resume or apply University of Nebraska-Lincoln Department of Personnel Room 512 Administration Building 14th and "R" Streets, Lincoln, Nebraska 68508

Equal Opportunity - Affirmative Action Employer 14

605 Administrative & Professional

COLLEGE STUDENTS AND RECENT COLLEGE GRADS WITH DEGREES IN HUMANITIES, SOCIAL SCIENCE AND EDUCATION APPLY NOW FOR EXCITING AND CHALLENGING CAREERS IN AVIATION MUST BE IN GOOD PHYSICAL CONDITION, CORRECTABLE VISUAL DEFECTS PERMITTED STARTING PAY $10,290 TO $12,970 EQUAL OPPORTUNITY EMPLOYER, WE TRAIN CALL COLLECT 402-221-9387,9388, MR TOM WURZBACH 14

We Need 5

MANAGEMENT TRAINEES

Start at $150 per week
But be prepared for rapid advancements if you qualify
Call Mr Burns 464-8316 14

REGISTERED PHARMACIST

Part time weekends Apply in person, Richman Gordman, 4600 Vine 18

Beautician wanted, Linda's Beauty Salon Cersco 665-3811 or 785-2572 14

610 Agricultural

Grain elevator help wanted Farm background desired Steady job as second man for location close to Lincoln Reply PO Box 80269 or call 432-2704 14

WANTED TRUCK DRIVERS & combine operators for summer wheat harvest Guaranteed wages must be 17 and have a drivers license Start about June 1st Roy & Kenneth Nash Hastings, Nebraska 462 9826 or 462 9577 18

YOUR CHANCE

Male-Female $2.72-$2.79 hr. to join the expanding agriculture research operations in Mead Nebraska If you have a farm background plus knowledge of modern farm machinery or enjoy working with animals, apply now! The University can offer you the best in working conditions outstanding benefits and job security Some positions also available for summer only Apply Personnel Department 512 Administration Building 14th and R Streets, Lincoln Nebraska

UNI. OF NEB.

Affirmative Action—Equal Opportunity Employer 21

615 Clubs/Restaurants

LUNCH HOUR WAITRESSES

11 AM until 2 PM Ideal for students and housewives 2 positions available 5 or 6 days per week Apply in person
LUMS 46th & O
27

GREAT HOURS FOR HOUSEWIFE

Desiring part time work 11 AM until 2 30 PM 5 or 6 days per week Sandwich preparation and counter work
LUMS 46th & O
27

COUNTER & GRILL MAN

Needed evenings 2 positions available interesting work Pleasant atmosphere Apply in person
LUMS 46th & O
27

☆

NIGHT GRILL COOK

6pm 2 30am 6 day week Blums at the Villager Apply to Joe Miller Food Director 464 9111 10

Part time waitress needed, evening hours no experience needed Apply in person Shondele Restaurant 3822 Normal Blvd 488 7121 10

DENNY'S 24 HOURS RESTAURANT
900 R ST

Opening for mature dependable waitresses for day and evening hours or part time Also Openings for Dishwasher on 11 7AM Shift Excellent company benefits Call for interview 435 9853 10

Food Preparation Cook

Excellent opportunity for man with some knowledge of food to advance in the food service business Permanent full time day & evening hours excellent working conditions & pay Apply in person to Lil or call 464 5947 for appointment

Valentino's
3457 Holdrege
31

☆

Blums At the Villager 53rd & O WAITRESSES day or evening hours part time or full time Apply Joe Miller Food Director 464 9111 12

Cocktail Waitress

52 per hour plus tips
Little Bo 464-1492
12

BARTENDER
Full or part
Little Bo 464-1492
12

WAITRESS NEEDED

Piedmont Shoppe late evening hours 8pm 2am Apply downtown at 13th & L Ask for Mr Scott Scott's Pancake Shoppe 3

☆

WE NEED

Busboys 7am 2pm also 7pm 2am Neat appearing young man Apply in person or call for appointment Scott's Pancake Shoppe 13th & L 477 1391 3

ATTENTION

Night busboys starting rate $2 an hour part or full time Must be able to work 4 nights a week Apply at the LB S Big Boy 27th & O 3

Busboys or busgirls wanted at the new high school age applicants only Godfather's Pizza 2nd & Q 2nd only 435-6000 4

Waitress Cook $2 per hour wages plus $1 70 per hour Casino Country Kitchen Ca 464 8 67 & ask for Pete or Steve 7

☆

WANTED full or part time waiters 4pm thru 10pm 5pm to 9pm part time bartender top wages
The Tack Room
44b Cornhusker Highway 435 9243
17

Food Service Trainees

7 24 no experience required Start at $326 mo while you learn the job Plus free room and board Rapid Promotion Many positions open Call Army Opportunities 402-483-2221 A

☆

LEE'S RESTAURANT

Near Pioneers park Opening for part time kitchen help day hours Must have own transportation For appointment call 435-4393 18

☆

Openings for full and part time bartenders Apply in person to Doug
SHERATON INN
NW 12th & WEST BOND
4

GEORGE'S BAR

Full time & part time bartender & waitress Apply in person 466-9926 or 488-0660 for appointment 17

DUMPLINGS
2105 HIGHWAY 2

Immediate opening for daytime cook Apply 10-11am, 2-9pm An Equal Opportunity Employer 17

615 Clubs/Restaurants

WAITRESSES

Day & evening hours, good starting pay & working conditions Apply in person
RUSSIAN INN
7TH & P ST
17

WAITRESSES

Daytime waitress and weekend waitress Apply Clayton House Restaurant 10th & "O" 17

PART TIME WEEKENDS

Neat appearing person for weekend work 8 30-5pm to work in grill area Apply in person
McDONALD'S RESTAURANT
865 No 27th 17

COOK
KITCHEN HELPER

Hours open, good working conditions Apply 13th & L Scott's Pancake Shoppe Ask for Mr Scott hours 9am 11am 17

BUSBOYS WANTED

We are taking applications for busboys evening hours Must apply in person after 3pm to 5730 "O" St 17

BARTENDER WANTED call 435 9715 The Lodge Tavern 2135 O 17

Kitchen help dishwashers & busboys part time evenings Apply in person Godfather's Pizza 12th & Que Glass Menagerie upper level 17

Bartenders & cocktail waitresses Rendezvous Lounge, 4515 No 56th 464 0264 18

STEAK-O-RAMA

Help wanted male or female cashiers busboys cooks Apply in person 244 No 12th 18

COOKS

Fringe benefits, paid vacation, excellent working conditions, call collect 348-1272 for appointment with Chef Walter Hecht, The Omaha Club, 2002 Douglas St Omaha, Nebr 18

Part time waitress after school & weekends 16 & over preferred Colony House 1300 No 66 464-9844 467 3881 18

FRY COOK
Excellent wages

DISHWASHER

$2 to $2 25 to start.
Apply in person
RAMADA INN 16

☆

Housewife wanted full & part time days Sams 48th & Garland 464 0663 19

Bartender full time dancers full or part time Night Before Lounge 1035 M 435 9909 19

BANQUET SETUP MAN

Benefits include free Life Insurance medical insurance plan 6 paid holidays vacation excellent pay Apply Personnel office 8 30 4 30pm Mon Fr
RADISSON CORNHUSKER HOTEL
13TH & M ST 19

Waitress wanted full time & part time 464 9962 19

Waitresses wanted Branding Iron Lounge 11th & Cornhusker Good pay plus tips 477 6410 or 489 3009 or apply in person 20

☆

An need Cooks Waitresses and Sales Clerks Good wages and working conditions Apply to Nickerson Farms 786 3095 20

☆

COOK

Good starting wages morning hours no Sundays or holidays apply John son's Cafe 14th & Pioneer 435 9088 20

PART TIME WEEKENDS

Neat appearing person for window service 11am 5pm Apply in person
McDONALDS RESTAURANT
865 No 27 20

☆

SALAD LADY

Will train 4 10pm 6 days per week $2 per hour Hillcrest Country Club 8901 East O Call Chef Baker 489-7111 21

DISHWASHER

8 45am 1 15pm No Saturdays Sundays or Holidays Fringe benefits Call 488 3698 between 4 & 6pm 21

Line cooks
NEW ALICE'S
2-1 No 70th

Good starting pay excellent working conditions opportunity to learn food service business For interview call Mrs Schroeder 489-2572 21

COCKTAIL WAITRESS

Evenings apply in person
Eddy's, 48th & O 21

☆

Caterer s help wanted an individual needed to make salads & sandwiches also perform general utility work Paid vacation & holidays Salary start $1 85 per hour Location Goodyear Plant for interview call 464 2306 21

THE SPIGOT LOUNGE
464 SO 13TH
Full part time COCKTAIL WAITRESSES Apply in person 11 AM 1pm

620 Domestic/ Child Care

Part time help for apt house & babysitting in my home & car Room & board + salary 442 5315 5

Babysitter starting July 1 my home 4 mo old 5 days per week 6 30 4 30 Bryan Memorial hospital area Call Omaha 345 5275 no ans 6

Sitter wanted — My home 3pm to 7 pm 467 4854 no calls before 3pm 7

Child care needed for 3 children ages 8 6 & 1 in 7 30 5 30 Mon thru Fri near General Arnold school references please Call eves 799 2019 15

Babysitter wanted for 3 summer months school aged children my home new Que Vale area 17 or over 464 8465 eves 5

Babysitter needed in my home or will babysit in my home 38th & Adams 2 children ages 3 & 7 from 30 5PM 4 days a week $3 a day 475 5341 or 466-7984 15

Babysitter needed in my home Monthrough Saturday of 62nd & New York Would prefer own transportation 432 2518 488 4220 after 6pm 18

Housekeeper hours 10 5pm Mon Fri Finnish own transportation Pioneer Park Area 477 1038 19

Wanted by June 1 permanent weekdays 7 30-4 30pm my home 48th & Sumner 2 children 488-0631 19

BUSINESS MAJORS Graduation is just around the corner You've worked hard & are entitled to a good job This national corporation is looking for people like you who are interested in a career in marketing management Degree + 2 8 GPA required After training you may either remain in Lincoln or relocate $8400 + to start excellent company benefits Call Sandy 464-8205 for a confidential interview

MARKEL'S PERSONNEL

Lincoln's Employment Center
620 No 48th 12th & "O"
Suite 1 Suite 301
464-8205 Anderson Bldg
477-6945
Kearney-Lincoln-Fremont

620 Domestic/ Child Care

Need a sitter for 6-yr old girl, Calvert Elementary area, 488-7872 after 6pm 19

Need desirable lady to live in with widow, Country Club area, light housekeeping, salary, own quarters, may have other part time job Reply to Journal Star Box 81 19

Needed companion for elderly lady to assist with care & cleaning Live in 489 3520 20

LIKE BOYS? Need girl for the summer to care for boys 7 and 8 Mon Wed Thurs and Sat starting June 3 (Close to Pyrtle School Call immediately! 488 9580 after 4 20

Need babysitter for summer 7 30-5pm Meadowlane 464 2467 after 5pm 20

MARY MOPPET
CHILD CARE CENTERS
2205 HWY 2 — 475 8557
3900 VINE — 466 6341
265 S 84 — 489 9102 9

Need reliable mature person to babysit 2 children occasional weekend evenings 62nd & South area References please 489 5653 17

Need summer supervision for 2 boys 10 & 8 approximately 28 hours week Vicinity 45th & M, 489-4518 after 6pm or anytime Sunday 21

Dependable day babysitter needed Uni area 2 children 464 9043 21

Young Children's World -- A Montessori Educare Center offering year round educational program for ages 2 a 6 Enroll now for special summer session and/or the fall 84th & South St 489 4366 or 477 9536 21

Summer sitter needed my home preferred girls 7 & 11 84 Maude Rousseau area 489 2763 after 5 30PM 19

622 Hospitals/Nursing Homes

LPN
NURSE AIDES
HOUSEKEEPER
KITCHEN HELPER

Staffing new addition Meals holiday & vacation pay insurance program Milder Manor Nursing Home 1750 So 20 475 6791 25

CUSTODIAN

Full time permanent position now available for a Custodial Position Excellent starting salary company benefits & working conditions Experience preferred but not necessary Apply Americana Nursing Center 4405 Normal Blvd 13

Dishwasher

Full time job operating dishwashing machine hours 11 15am to 7 45pm every other weekend off call Lancaster Manor 432 0391 ext 226 for appointment
An Equal Opportunity Employer 14

CUSTODIAN

Full time days and full time or part time nights Weekends off Previous custodial experience required Call Lancaster Manor 432 0391 ext 226 for appointment An Equal Opportunity Employer 17

COOK

Part time position Preferred individual experienced in commercial food production but could train Work 4 hrs per day Mon thru Fri

GALLEY TECH

Permanent part time position in ultra modern galley kitchen areas Work approximately 20 hrs per week
APPLY PERSONNEL DEPT
ST ELIZABETH COMMUNITY HEALTH CENTER
An Equal Opportunity Employer 7

Part Time Secretary

Opening soon available for part time secretarial work Excellent starting salary & working conditions Must be able to get along well with the elderly Apply Americana Nursing Center 4405 Normal Blvd 20

☆

RN

Relief supervisor part time 11pm 7am in a modern rehab nursing unit Salary commensurate with experience

LPNs

Get involved in the exciting field of rehab nursing Now taking applications for a full time charge nurse and a part time relief charge nurse 6 45am 3 15pm no rotation excellent benefits salary commensurate with experience

Madonna Professional Care Center

Mon Fri 7am 3pm 489 7102 20

RN-LPN

Openings now exist for full or part time work on our 3 11 shift Excellent starting salary & working conditions for the professional nurse who enjoys a challenging position Apply Americana Nursing Center, 4405 Normal Blvd 20

COOKS HELPER

Part time Apply Homestead Nursing Home 4735 So 54th 488 0977 21

NURSES AIDS

4pm 12 midnight & 12 midnight 8am part time call for appointment 2pm 6pm Bel Air Nursing Home Virginia Badger 475 2039 21

RN-TEAM LEADER

Supervisory responsibility for registered professional nurse Experienced in intensive & coronary care Successful applicant must be able to direct assist & coordinate the activities of all team members assigned Hours at 7 3 30pm with rotating weekends Excellent employee benefits available Apply Personnel Office
ST ELIZABETH COMMUNITY HEALTH CENTER
An Equal Opportunity Employer 4

Housekeeping EMPLOYEES

Must be dependable & possess good instinct to check the extras in cleaning We have openings on both the day & evening shifts & so both full time & part time openings

Employment information at
473-3683
PERSONNEL DEPT
BRYAN HOSPITAL
An Equal Opportunity Affirmative Action Employer 4

NURSING ASSISTANTS

Full time positions of days evenings & nights Generous trade training available Medical insurance opportunities for qualified individuals Call Lancaster Manor 432 0391 ext 226 for appointment An Equal Opportunity Employer 2

LAUNDRY MACHINE OPERATOR

Responsible reliable sorting loading unloading & folding Duties requires individual physically capable of lifting & pushing laundry Hours 8am to 2 30pm Mon thru Sat Call Lancaster Manor 432 0391 ext 226 for appointment An Equal Opportunity Employer 2

G

G stands for GENERAL and something new at Lincoln General Hospital Call the General's number
435-0092
anytime day or night for a complete listing of job vacancies 12

JOBS
College Grad Placement Specialist
AA Personnel of Lincoln
Suite 8 483-2514
5625 "O" Free Parking

625 Office/Clerical

NEWSPAPER CIRCULATION CLERK

The Journal-Star Circulation Department is seeking a full time clerk Duties include typing, circulation bookkeeping and helping Circulation Customers by phone and at our counter
Qualifications Good typing ability some bookkeeping experience preferred
Good salary and fringe benefits For more information Call Journal Star Personnel Office 473 7412 25

SECRETARY

We are seeking an intelligent career secretary who views her job as a profession This position will offer fine opportunities for advancement for the person who wants responsibilities Basic skills plus shorthand Salary commensurate with experience & education Fringe benefits & ideal working conditions Send resume to Office Manager Cline Williams Wright Johnson & Oldfather Law Firm 1900 First National Bank Lincoln Ne 68508 Resumes will be held in confidence 22

CLERK-TYPIST

Our Advertising Dept has an opening for a person who types accurately can assist with creative work and do general office work such as filing and helping in our printing production area Good starting salary excellent fringe benefits free parking
Gooch Feed Mill Corp
540 South St 477 4161
An Equal Opportunity Employer 12

☆

Wanted — Experienced keypunch operator day hours 8 5 Call 477 4406 12

SECRETARY

Law firm has professional position available in attractive surroundings for full time individual with some secretarial experience Shorthand good typing speed and accuracy required Send resume to Wm F Wright & Associates 1201 J St Suite 102 Lincoln Nebraska 68508 Attn Ms Goodrich 17

Clerk Typists

17 to 24 no experience required Start at $326 mo while you learn the job Plus free room and board Rapid Promotion Many positions open Call Army Opportunities 402 483 2221 A

GENERAL OFFICE

Great deal of detail work extensive use of 10 key adding machine accuracy most important Hours 8am 5pm Mon thru Fri downtown location 432 6668 for interview 14

Wanted elderly experienced person to help part time in small office typing & book work Forburger Stone Co 1000 Sun Valley 14

Receptionist for Physician s office for vacations only 432 5579 3

Secretary — Insurance experience small office call 432 1043 for appointment 15

Clerical
DOWNTOWN OFFICE DAY WORK

Large downtown employer seeks person for clerical position basic typing answering phones reports and waiting on customers at counter Ideal job for person returning to work after being out of work force for raising children Work involves dealing with 10 16 year old boys and girls Good pay excellent benefits For more information call 473 7412 17

GENERAL Employment SERVICE
911 Stuart Bldg.
13th & P 435-2127

ATTRACTIVE POSITION for a personable attractive girl a real public relations spot $530 466 9268

SO YOU RE 40 Life begins in a push office general office position $450+ 435 2127

SO YOU HAVE GRADUATED Tired of looking for a position Public relations typist & secretarial $425 450 477 9208

DOES YOUR PRESENT VEHICLE TO A SUCCESS HAVE A FLAT TIRE? The call General Employment for free counseling & direction to the right position Receptionist to Executive Secretary $400 575 435 2127

EXCITING CHALLENGING POSITION One girl office some bookkeeping good figure aptitude $425+ 477 9208

NEED A HAPPY PERSON Good telephone voice creative people $390 435 2127

WANTED An intelligent career secretary professional type require some legal background $525 600 477 9208

LOOKING FOR A JOB THAT IS INTERESTING with lots of variety & fringe benefits Clerk typist $400 + 435 2127

ACTION PERSONNEL SERVICE
412 Anderson Bldg.
12th & O 477-9208

RELIABLE Employment Service
627 Sharp Bldg.
13th & N 477-6008

GENERAL OFFICE Varied duties including typing & other office skills $575 477 6008

PBX RECEPTIONIST Typing & other office skills $575 477 6008

TELLER Some experience preferred but will train $650 675 477 6008

SECRETARIES Typing & other office skills $400 500 477 6008

GENERAL OFFICE Varied duties including typing & other office skills $575 477 6008

RECEPTIONIST Typing & other office skills $575 477 6008

DEPARTMENT HEAD Experienced in typing & other office skills $575 477 6008

WAREHOUSE TRAINEE Some heavy work involved $575 477 6008

RECEPTIONIST Some typing & other office skills $575 477 6008

MESSENGER Must have good driving record $575 477 6008

ORDER CLERK Previous experience preferred will train $575 477 6008

CONTROLLER 4 years experience in accounting $1000 477 6008

CLERK TYPIST Need several accurate typists for 3 areas $600 675 477 6008

RECEPTIONIST Need 2 for busy office Typing PBX some typing $575 600 477 6008

COPY WRITER Part time typist Would be assistant to Sales manager $400 500 477 6008

PUBLIC RELATIONS Need someone who likes people work $450 477 6008

PART TIME JOBS SOME FEES NEGOTIABLE

RELIABLE Employment Service
2000 O 477-6907
Free Parking

625 Office/Clerical

PERMANENT OPPORTUNITY

GENERAL OFFICE and SECRETARIAL work
Some light bookkeeping experience helpful Salary open according to experience Good working conditions congenial office Apply in person C C Kimball Co 210 Sharp Building Mr Ray Buyington 14c

Need someone to work with Accounts payable in general office Call Controller 432 0111 17

☆

GENERAL Office

NEEDED IMMEDIATELY
Excellent working conditions wages & benefits Apply in person to
LINCOLN CARPET MILLS
North end of Air Park West
17

LEGAL SECRETARY

For position available June 1st Previous legal experience preferred Shorthand required Call 475 6211 17

Bookkeeper position open immediately experience essential Mail resume Journal Star Box No 73 17

CLERICAL

Typist for purchasing department requires accurate typing skills some filing and adding machine

Applications accepted between the hours of 8 11 & 12 3 30

ISCO
4700 SUPERIOR
Minority Groups Encouraged to Apply
18

☆

Good job opportunities in record storage typing proofing and catalogue areas
ACE HARDWARE CORP
Union Pacific Industrial Tract
1200 West Upland Ave
Lincoln Neb 68521
19

Clerk typist general clerical type billings learn Telex 432 0290 18

Law firm needs a general office worker that also can relieve as telephone receptionist Good fringe benefits Across from capitol Call

126 Business Opportunities

CHEM-GLASS
Excellent opportunity in the auto glass repair field Guaranteed process to repair auto glass rather than replace Income $500-$700 weekly average Small investment For more information call Mr Day, collect 612 835 1315 16

TAKE
advantage of our unique credit card system Imagine thousands of credit card holders charging food PUT
our program to the test ask anyone if they would like to have a free credit card good for the purchase of hamburgers, fries, shakes etc , with reasonable prices and no carrying charge or service fee Credit card profits are guaranteed and protected by the home office Facilities for our Fast-Food Service may be leased NO RISK TRIAL OPTION For qualifying information call Mr Hudson with WOOTEN & ASSOCIATES AT 913 562 5253 or write Box 286 Marysville Ks 66508 14

Beauty Salon
Sharp 3 chair salon in good central location Checkwith us for details GUIDELINE REALTY 475 5961 15c

132 Hobbies/Stamps/Coins

Free Ceramic Classes
6827 Lexington Tues & Wed evenings 7 9 30 & Thurs afternoons 2 5 call 467 1266 15

135 Instruction

Tutoring by qualified Elementary teacher 464 5621 27

142 Lost & Found

Lost — Male black & white dog long ears long body short hair name Jo Jo reward 466-7078 15

Found — white 10 speed bicycle 488 1298 16

Lost — Bifocal glasses in Pioneers Park Call 477 9826 18

Lost — large male cat blue grey Siamese markings Completely declawed Reward offered 477 3222 after 5 30pm 22

Lost 1 year Irish Setter white chest name Arrow — Reward — 475 1490 23

Lost—seat panel for chair 1 80 or 77 Collect 359 5132 14

Found—Female possibly St Bernard Collie carmel color white face & black eyes Identify & claim 1030 Hartley 16

145 Notices

Help $50 000 equity Real Estate needs $5 000 20% interest 475 7918 14

148 Personals

McField s Tailors Specialize in weaving A 1 alterations Remodeling 244 No 10 432 5441 8

Will loan up to $5 000 if you qualify Call Dave 432 5332 21

Klein Self employed Repairing selling jewelry watches 6009 Vine 466 1337 27

YOUR HEALTH
And the water you drink Message from broadcaster Earl Nightengale Call 483 2522 28

Private room & board for elderly woman my home 432 2644 30

17th & L — Parking space available very reasonable 477 1878 1

We repair Timex Accutron Seiko all other watches Jewels 1319½ O St 16

Authorized representative Electrolux vacumm sales service Roth 1510 So 12th 477 1927 2

Nice light private second floor room for elderly lady First floor semi private Mundall's Elderly Ladies Home 477 5014 6

McField s Tailors — Specialize in weaving A 1 Alterations Remodeling 244 No 10 432 5441 7

FAMILY COUNSELOR
Wife & mother of 5 children Mrs Phillip Marvin M S Guidance & Counseling 1730 Skyline Dr 489 9143 7

ALCOHOL PROBLEM?
Attend a free 4 night session on the causes of alcoholism for both drinkers & non drinkers For information call 488 2313 or 488 7295 20

MOTHERS DAY — A day to remember with anticipation or regret Dial 435 3533 18c

Bills pressing? Let us help Lincoln Financial Advisory 477-6002 488 2681 11

Services and Repairs

220 Dressmaking

Sewing and alterations for women and children Also buttonholes 432 8393 31

Sewing & alterations prompt & reasonable 489 5682 18

240 Building & Contracting

Houses framed or remodeled roof repairs poleshed built cement work Fair price & honest work 475 4398 14

H & A CONSTRUCTION
Professional remodeling & new construction For free estimates on large & small jobs call 477 4776 or George at 475-0725 and leave message 20

ADDITIONS
COMMERCIAL RESIDENTIAL
REMODELING
CARL HONNENS & SONS
466-0104 25

Basement Repair old walls replaced steel posts window wells installed driveway sidewalks patios 464 8972 9

Golden Enterprises Concrete Dream Builders Contracting remodeling painting insured 477 3139 2

Basement waterproofing & repairing 28 years experience ask stop without digging guaranteed references own work 477 1989 2

Remodeling no job too small experienced free estimates 477 3411 after 5pm 14

Carpentry — Roofing all kinds 466 2458 or 783 2031 for free estimate 7

ROOFING GUARANTEED
FREE ESTIMATE 466 3874 0

Carpentry remodeling garages concrete roofing additions repairs References 475-0098 8

We have a back hoe a loader and 2 10 yard dump trucks and we are looking for work Reasonable rates Call 466-9375 evenings 10

245 Cement Work

All drives patios garage founds tions retaining walls block & brick 435-6192 22

Retaining Walls — All Types
Free Estimates — Guaranteed Work
432-4465 488-8165 15

TONY'S CEMENT WORK
Drive-ways, patios sidewalks 489 6686 16

CONCRETE WORK
25 years experience Call 467 3379 or 435-2257 27

CEMENT WORK OF ALL KINDS 477-8046 31

Abandon concrete problems! Patios driveways small jobs welcome 435-2749 477 3581 1

all sizes crushed rock Corey yard graders 467-1840

Concrete work of all kinds McCabe 466-6896 17

Cement Contractor, all jobs welcome, 432-6969 14

K & M Construction, sidewalks, patios, drive-ways, basement repair, 464-5673 3

Colored Masonry Retaining walls — Decorative Cement work, 488 8165 432-4465 4

Concrete work drive-ways, patios sidewalks 466-0721 8

T & D CEMENT WORK
Concrete work, reasonable rates on sidewalks patios, driveways 10 years experience For estimates call 464 7304 or 466-3328 9

250 Home Services & Repairs

Retaining Walls — All Types
Free Estimates — Guaranteed Work
432 4465 488 8165 15

Drywall — New — Remodeled — Textured ceiling — Patches Small jobs 464 6883 evenings 15

Floors sanded & refinished 20 years experience 489 3674 16

New roofs installed old repaired 488 3827 17

ROTOTILLING
Call 464 5842 18

HOME MAINTENANCE
All types foundation repair patios cement work drain tile leaky basements 15 years experience 475 9379 18

Chain link fence competitive prices free estimates Prompt installation 435 5287 18

Cement work roofing hot tar hauling 475 4168 435 4817 evenings 19

☆
CHAIN LINK FENCE
FREE ESTIMATES 435 8315
AMERICAN FENCE CO 20

☆
Will do repairs on all types of lawn equipment reasonable 475 9630 488 6074 30

☆
ACTION when you call 489 5653 for outside sheet metal work SPECIAL TIES — Gutter spouts flashing & chimney capes Experienced 19

Drywall Installation finish textured & sprayed ceilings—New remodeled patch Acoustic tile ceilings wall papering 489 8063 23

Carpenter work remodeling paneling ceilings siding roof repair & basement work all concrete work Free estimates Call anytime 488 6551 23

Custom welding quality railing ornamental iron work Repairs Call 477 2540 23

Cabinets formica general repair No Sunday calls please 464 6493 24

All types roofing fully insured 10 years in Lincoln 432 1931 after 6PM 26

GUARANTEED ROOFING
Free estimates 466 3419 464 9591 26

State Securities loans money on HOME IMPROVEMENTS
1330 N 477 4444 27c

All types roofing — leaks repaired Work guaranteed 464 6532 464 5672 27

Lawn mowers tuned up & repaired Cheap Pickup & delivery 466 9741 23

☆
Carl s Roofing free estimates fully insured references available 477 2163 31

Roofing all types free estimates fully insured repairs welcome 435 5996 1

Carpet & linoleum installation work guaranteed reasonable rates free estimates day or night call 477 5771 or 489 4540 2

SHAMPOOING
Residential & Commercial For estimates call 464 9087 466-1860 14

All types chain link or board fencing lawn work Experienced in all 489 6403 4

ELECTRICIAN
Residential or commercial licensed insured Reasonable 464 4498 5

Carpentry remodeling garages concrete roofing additions repairs References 475 0098 5

New—old carpet installed professional carpet mechanic Reasonable prices 489 4527 7

At AUCTION
Antiques & Collectables
SAT MAY 11 AT 1 P M LOCATION IS 5641 JUDSON ST SALE TO INCLUDE Round Oak Table W Buffet & 4 Chairs (2) Old Pie Cupboards Old Kitchen Cupboard Old Secretary Bookcase Combination (2) Oak Commodes Oak Sideboard (2) Square Oak Tables (6) Matched Oak Chairs, Ceder Chest Mission Oak Rocker Coin Seat, Camel Back & Other Trunks (2) Copper Boilers, Spring Seat Some Old Glassware Old Milk Cans Large Cast Iron Soap Kettles (3) Good Buggy Wheels Model A Luggage Carrier, Some Sheets of Marble, Horse Collars & Hames Kerosene Lamp, Fruit Jars Crock Jars & Jugs Bottles (2) Old Iron Beds Old Grindstone Brass Nozzle & Hose From Old Lincoln Hotel (3) 9 x 12 Wool Rugs Old Radios Sheet music Some Primitives Plus Lots of Misc Items Terms Check Or Cash Day Of Sale
ROY CAVES OWNER
Ficke & Ficke Auctioneers
600 Anderson Bldg Tel 435-6433 10c

Windows washed gutters cleaned 466 0660 464 2977 29

Roofing of all type
Free estimates Call any time 464 4029 7

Home Repair Fix up clean up no job too small 475 9861 20

DRYWALL WORK
All Kinds — Free Estimates 489 7337 10

ROOFING—CONCRETE PAINTING
New & repair Bonded & insured Guaranteed Free estimates 464 0526 9

Doug s Roofing free estimates 796 2051 10

Carpentry — Roofing all kinds 466 2458 or 783 2031 for free estimate 7

HOME CARE
Dirt moving back filling grading Basement repair drain tile rock retaining walls 488-8357 12

Gutter work all types Free estimates 475-5249 12

260 Interior Decorating

Wallpapering exterior & interior painting patch plastering Call Norman 489 1837 435 1557 15

Call Gene Reeves — 423-2920 The Best Price on painting & wallpapering 29

Skilled paper hanging murals vinyls fabrics etc Painting remodeling 25 years experience After 6pm 464 8765 29

Beautiful interior decorating For details & appointment phone 477 8674 18

265 Painting

Paperhanging painting interior & exterior Experienced References Call 466-2672 464 1667 19

Professional exterior & interior painting Work guaranteed Call anytime 475 5825 27

Residential & business & out farm painting 489 2594 28

PAINTING
Interior Exterior 20 years experience 435 3820 1

Experienced painting reasonable prices free estimates 475 5803 432 6262 14

Interior-exterior painting free estimates small jobs welcome 435-4863 anytime 4

Always reasonable painting interior exterior experienced 432 1475 4

Interior exterior experienced spray painting Free estimates Call 477 1756 489-5217 31

Painting Papering Free estimates Reliable Charles Harris 435-0954 7

AAA PAINTING CONTRACTORS
Residential, rural, commercial, all methods 432 9421 25

Experienced interior painting, reasonable rates, free estimates After 5pm, 475 5229 21

Quality home painting at reasonable prices Erice Byorth, 477 1193 10

270 Lawn Care/Gardening/Dirt

Retaining Walls—All Types
Free Estimates—Guaranteed Work
432 4465 488-8165 15

Aerating power raking mowing small trees hedges trimmed — removed 423 4216 14

Quality black dirt Corey yard graders 467 1840 19

MOWING
467 3892 483 1760 after 4pm 29

Custom mowing, roto tilling and light blade work Call Gary Carstens 477 4628 20

Lawn sprinkling systems & custom trenching Call before 8am Ralph Stubbendick Avoca Neb 275 3284 19

Aerating also power raking reasonable rates free estimates 464 6475 22

Seeding sodding grading dirt retaining walls yard cleaning Reasonable 439 4894 7

BLACK DIRT
Pfeifer s — Lawn & garden soil
High grade any amount 489 5002 28

Power rake & vacuum power edge lawn seeding free estimates 464 3423 30

Zoysia grass plugs 5c 1004 No Cotner 466 2180 1

Lawn Service reasonable rates free estimates 489 3214 16

Roto tilling evenings & weekends reasonable 464 3227 1

Roto tilling Benkert & Halferty reasonable rates 477 6696 435 7953 1

STONE
Retaining walls—finest quality
PARKS STONECRAFT
432 4465 488 8165 4

Lawn aerating free estimates 466 4284 5

BLACK DIRT
Selected top soil full & half loads 488 1546 8

Lawn mowing Tractor mowers for larger jobs hand mowers for smaller jobs Will sub contract
SMC BUILDING SERVICES
467-1831 17

Back hoe & front loader work will haul away Jim Phillips Construction 464 3323 25

Complete lawn service raking aerating rototilling 489 8192, 786 5565 9

280 Trucking & Hauling

Moving hauling reasonable 464 5191 14

Fast dependable hauling Cheap rates Free estimates Call 784 2256 anytime 16

Hauling evenings weekends Odd jobs Basement cleaning Reasonable rates 464 4029 23

Will haul to the land fill 8am 4pm 466 4841 27

ALL HAULING
CHEAP RATES 464 1663 22

Light hauling free estimates call anytime 464 3659 1

Tom s light hauling appliances junk anything Reasonable rates 489 3729 1

A 1 hauling wrecking tree removal Truck loader after 5pm 432 0434 2

Able to haul anytime Basement garages clean Free estimates 435 6110 3

FREE GIFT!
Light hauling free estimates 435 7532 6

Women will pickup will clean garages basements paint small houses 477 1155 6

Light Hauling basements & garages cleaned After 4 p m Anytime weekends 464 2666 6

Will haul anything trash etc 489 6807 anytime except Fri night Sat 6

General hauling trash call anytime except Fri night & Sat 489 6807 7

Junk cars hauled away free of charge 489 4355 19

Basement & garage cleaning specialists 464 1779 evenings & weekends Free estimates 20

285 Tree Service

Tree trimming & removal hedge & evergreen trimming free estimates 488 8006 466 6424 7

Dangerous unsightliy trees trimmed removed Fully insured Call Morris 488 1018 28

Spring Special tree trimming & removal stump removal 489 2667 5

Tree trimming & removal hedge & evergreen trimming Free estimates 488 8006 466 6424 17

Ability to prove fully insured Gillespies Complete Tree Service 466-0970 9

Capitol Tree Service experienced reasonable licensed insured free estimates 432 3055 11

Merchandise

301 Antiques

FULLERTONS FURNITURE STRIPPING
across from King Dollar)
834 N 27th 432-4370 25

Antiques Buy Sell Large selection Village Store 2406 J 432 8422 466-2703 28

THE COUNTRY STORE
2156 So 7th (1 blk So of SO)
Dav DS Sun 1 5 0

BUTTONS & BOWS CORTLAND
Now Open Wed thru Sun 1 30 5 30 31

OLD WORLD ANTIQUES
3903 So 48
Dual fu antiques — The Unusual New items regularly Mon thru Thurs 1 5 Sun 10 5 closed Fri & Sat 2

RAGGEDY ANNS ANTIQUES
1527 No Cotner Blvd
Open 10 30-4 30 Closed Fri & Sun 4

Berkmans Antiques Seward Neb Phone 643 2746 We buy & sell Closed Sat afternoon & Sundays 18

Hammond player piano $500 or best offer 464 3759 18

YANKEE PEDDLER
117 Sr 27 Park ng south of bldg
Open 10 5 Tues Sat 477 9980 8

ANTIQUE AUCTION TODAY
Sun May 19 11am The Grand Ole Auction East 13th St Columbus Ne 19

THE HERITAGE HOUSE
2764 SOUTH
Open 10 5 Closed Tues & Sun 8

YE OLD CORNER SHOPPE
ANTIQUES
BUY & SELL
3860 South 489-6813
Open 10-5 Closed Sun & Mon 10

ANTIQUE SHOW-SALE
VILLA INN
Norfolk Nebr
May 17 18-19 1974
Fri & Sat 11 AM to 9 PM
Sun 12 30 PM to 6 PM 16

303 Building Material

Used Building materials—lumber, electrical supplies plumbing pipe & fixtures black pipe & other items 464-4545 799-2794 22

Used building material, bought & sold Crawford Lumber, call 435 3338 29

Used wood doors, steel windows & misc items 3700 Adams, 464-1921 1

☆
RAILROAD TIES, $3
Can deliver 435-7342 14

Removing barracks at Lincoln Airbase Windows, doors, panelling lights plumbing fixtures, steel pipe, many other odds & ends 464 3364, 477 7613 17

15% OFF
Roofing material
For free estimates call
Sears Gateway, 467-2311 31

Exterior sign board — 10c a sq ft good gas furnace $35 435 3138 15

Exterior sign boards — 10c a sq ft good gas furnace $35 435 3338 15

308 Clothing

Eddie Bauer down filled Kara Koram Parka mens 39 467 1041 14

315 Food

Quail 24 or more $1 50 also pheasant & partridge 464 4763 27

SPECIAL
German Tomato plants & others 1003 W Nance By Esquire Club 16

322 Garage/Rummage Sales

Backyard sale — Over 1 000 items metal dish cupboard metal ward robe mod gold chair coffee & end tables lawn spreaders antiques Toys Misc Thur & Fri 9 a m to 4 p m 3257 Dudley 10

What do you need most of all now? Tops tops tops to team with pants skirts shorts all through summer Whip up 8 great shirts and over blouses in cotton polyester Printed Pattern 9378 Misses Sizes 8 10 12 14 16 18 Yardages in pattern Send $1 00 for each pattern Add 25c for each pattern for first class mail and special handling Send to Marian Martin Journal Star Pattern Dept 232 West 18th St New York N Y 10011 Print NAME ADDRESS ZIP SIZE and STYLE NUMBER ONE FREE PATTERN of your choice to send for one free pattern inside NEW SPRING SUMMER PATTERN CATALOG 100 styles all sizes free pattern coupon Send 75c now SEW + KNIT Book with basic tissue pattern $1 25
Instant Fashion Book $1 00
Instant Sewing Book $1 00

Patch all breezes in matching bare midriff tops! INSTANT KNITS Use 1 yard (75% rayon 25% cotton) in 2 flag bright colors for easy tops Pattern 591 Misses Sizes S (8-10) M (12 14) L (16) Girls 4-10 included
75 CENTS each pattern add 25 cents each pattern for first-class mail and special handling Send to Laura Wheeler Journal Star Needlecraft Dept Box 161 Old Chelsea Station New York N Y 10011 Print Pattern Number Name Address Zip
NEW 1974 Needlecraft Catalog covers the creative scene-knit crochet fashions embroidery quilts more 75c
NEW Sew + Knit Book has basic tissue pattern $1 25
NEW Needlepoint Book $1 00
NEW Flower Crochet $1 00
Hairpin Crochet Book $1 00
Instant Crochet Book $1 00
Instant Money Book $1 00
Instant Macrame Book $1 00
Complete Gift Book $1 00
Complete Afghans #14 $1 00
12 Prize Afghans #12 50c
Book of 16 Quilts #1 50c
Museum Quilt Book #2 50c
15 Quilts for Today #3 50c
Book of 16 Jiffy Rugs 50c

322 Garage/Rummage Sales

BASEMENT SALE
Polaroid professional hair dryer & chair typewriter, tape recorder, 12' swimming pool, violin, Normandy clarinet, vacuum cleaner, tent, bookcase clothes, dishes & much more 477-6272 18

Cartop carrier garden cultivator, recliner, chairs, bathroom closet, misc 831 So 46th 489-1714 19

Moving, 2 sofas dining set, hairdryer skillet typewriter, fan, serving cart & misc 4401 Antelope Creek Rd 10

ALCOHOL PROBLEM?
Attend a free 4 night session on the causes of alcoholism for both drinkers & non drinkers For information call 488 2313 or 488 7295 20

Rollaway tools hardware gas mo for freezer containers bookcase 7630 Fairfax 20

PARK BENEFIT RUMMAGE SALE
Entire community of Malcolm involved so look for big variety Sat May 18th 10AM 8PM downtown Malcolm Just 10 miles Northwest of Lincoln 18

2 rocking chairs oak typewriter desk 4 drawer file cabinet TV table end table 477 3622 14

325 Sewing & Fabrics

SEWING MACHINE SERVICE
Guaranteed 467 4338 Burt 19c

SINGER TOUCH & SEW
Sewing machine equipped to zig zag & stretch stitch buy for $31 80 or on payments No interest RELIABLE 432 7342 eves 488 6100 14c

Good selection of reconditioned lawn mowers $22 50 up 2618 Sumner 435 0076 23

328 Home Furnishings

ACE TV 2429 O 432 8000
RENT A TV
B & W COLOR & FURNITURE 16c

Used Vacuums $10 & up 489 8504 22

CARPET
FHA approved shag carpet Bring samples to home for free estimate Start at $4 95 install 489 5053 30

CARLOAD SALE
1974 Westinghouse
Refrigerators
One model in Gold & white only 17 cu ft on rollers frost free icemaker available Cantilivered adjustable shelves
$299 95 w/t
Don t Wait See Jack Today
Reddish Bros.
601 West Van Dorn 477 3944 11c

REBECCA S ANTIQUES
Used furniture 27th & Q 1

Used sewing machines & appliances 2 good treadle Singer or White $35 Portables as low as $19 95 Consoles as low as $29 95 zig zags in consoles or portables as low as $49 95 Wringer washers Maytag & Speed Queen & Dexter automatics in Speed Queen gas & electric dryers 2 older refrigerators $50 and $85 One 10 Kelvinator like new repossessed $155 One 30 electric stove $85
GOURLAY BROS
915 O St 432 1636 14

CORNHUSKER HIWAY AUCTION
2545 CORNHUSKER HIWAY
Sale every Sun afternoon 2pm We buy sell or trade No sale too small to sell Call 466 1844 ask for Bill 4c

Matching Mastercraft sofa & chair — $150 488 3003 15

ACTION AUCTION
BUY & CONSIGN all types furniture tools dishes misc Come to our auction every Wed night at 6pm ROCA NEB 435 7384 5c

30 yd beige carpet good shape 488 6015 after 5pm 17

CASH
Consign your furniture & antiques to Laymans Auction Sale each Tues night or call we also buy for cash 467 1315 6

Couch chair barbecue grill good condition 475 4888 after 4pm 18

Brand new self cleaning double oven stove top range double sink with disposal dish single lever faucet water spray misc oak cabinets 475-0026 488 5411 18

CLOSING OUT
all of our beautiful Art Prints! These are larger sizes They measure from 8x10 clear on up in size to 24x48 These will be closed out at ½ price Also an assortment of Decoupage Prints will be closed out at 25 cents each Many wonderful framed pictures on sale too!
PHIPPS ART CENTER
1425 NO 27
BankAmerica & Master Charge 15

JUST RECEIVED
New shipment of stereos, 26 consoles all 1974 models variety of styles 7 only 5 ft long in elegant Mediterranean style with walnut finish built in 8 track stereo 4 speed turntable 4 speaker system AM FM radio extension speaker jacks headphone jacts etc First 7 will go at $145 cash or $10 per mo FREIGHT SALES CO 226 So 9th Open to pub lic 11am to 8pm Sat til 6pm Sun noon to 5pm 7c

—LOT 4—
4 sets bunk beds $49 plus
Trundle bed with jump up unit complete with 2 firm mattresses Reg $179 on sale
$99 recliners new style $59 plus
$129 rock a recliners $69 94 plus
$12 94 crib mattresses $7 94 plus
$39 baby beds cribs $23 94 plus
Wal chest of drawers $24 94 plus
unf chest of drawers $15 94 plus
7 drawer desk unf $26 94 plus
—LOT 5—
$129 4 piece bedroom suite $89 plus
$139 4 piece bedroom suite $99 plus
$219 4 piece bedroom set $149 plus
$294 4 piece bedroom set $199 plus
—LOT 6—
$9 95 DuPont 100% Nylon heavy sculptured rug in 12 new colors $3 94 per yd plus
$7 95 shag 100% Nylon 15 brand new colors $3 94 per yd plus
$8 95 shag 100 % Nylon 15 new colors $4 44 per yd plus
$9 95 shag 100% Nylon 15 new colors $5 94 per yd plus 9c

UNCLAIMED COUCHES
Just received in perfect condition 8 couches in choice of colors & Herculon fabrics These couches make into a bed Only $77 50 while 8 last s On display at FREIGHT SALES CO 226 So 9th open to the public 11am to 8pm Sat til 6pm Sun noon to 5pm 7c

TRUCK LOAD
Of Bedroom Furniture
Just arrived in all styles & finishes big selection of wood finishes walnut Pecan & oak Early American Mediterranean modern styles With triple dressers huge chests rich & hand molded head boards for queen or regular size Should be over $400 a set you choose only $219 95 Inspect at FREIGHT SALES CO Open to the public 11am to 8pm Sat til 6pm Sun noon to 5pm 7c

Kenmore heavy duty washer & dryer matched set $175 Sofa $20 Twin beds — springs mattress & frames $175 Sears Raggedy Ann Wooden Soldier drapes & matching spread $10 a set Call evenings 488 0034 11

Mattress & box springs for double bed good condition $20 Combination mirror & medicine cabinet 30 x32 $10 467 3929 10

Local bank has repossessed Kirby classics For information call 489 8504 16

1974 Zig-Zag Deluxe
$37 16 or Terms
GUARANTEED 467-4338
PLAY & SEW 1517 No Cotner 19c

Washer & dryer $175 Call 432-6665 weekdays from 9am 5pm 19

MAY FURNITURE SALE
NEW FURNITURE
AT DISCOUNT PRICES
WAREHOUSE SALE
Fri May 10, Sat May 11
Terms & Payments Available
Discount Warehouse 1630 O 10c

Light Beige drapes excellent condition Variance 144 wide x 74' 464-4019 20

328 Home Furnishings

50 yards of excellent nylon avocado sculptured carpet with foam pad UNDER $3 PER YARD 488-7707 20c

6 000 unit window air conditioner, $45 489 2365 20

Gold carpeting & pad $150 gas stove $50 air conditioners $60 & $65 refrigerator $25, car tape & speakers $50, misc 2736 Cable 20

Whirlpool refrigerator, coppertone Wards 15 000 BTU air conditioner used 2 months 477 7635 20

USED—ALL GOOD
1 25 ft chest type freezer
1 Good as new 16 ft Westinghouse refrigerator with ice maker
1 14 ft refrigerator tip top
2 40 in electric ranges
SEE JACK TODAY FOR A DEAL
REDDISH BROS
601 West Van Dorn 477 3944 21c

☆
BARGAINS AT LIMING S
2350 O 432 3151 10c

Westinghouse electric stove excellent condition $50 432 3150 21

17 cu ft Kenmore refrigerator freezer automatic icemaker 4 years old $250 Westinghouse portable dishwasher cutting board top $125 475 6569 17

Large unusual chair $5 3 tables $5 Record player $5 Good condition 467 3124 14

AN AUCTION
SUN , MAY 19, 4 00 PM
Directions one mile east of Raymond on north side of road or north on 14th street to Raymond Road then west 3 miles on north side of road On the Assenmacher farm
GARAGE TOOLS & FURNITURE
ANTIQUES OR COLLECTIBLES
Coldspot refrigerator Frigidaire refrigerator 4 chest of drawers bookcases old leather foldout couch avacado davenport & 2 rust colored chairs 2 Mr & Mrs chairs 2 walnut tables 30 electric stove dishes pots pans & misc metal desk parts cabinet with parts parts cabinet on wheels steel bench & grinder cutting forches & hose receipt machine jig saw old treddle sewing machine adding machine 2 battery chargers several rolls of wire 80 bushel hog self feeder hog water saw & jointer comb tile cabinet lots of cast iron flip gridles & chicken fryers garden tools car vacuum & lots of misc tools
LIVESTOCK
3 year old bay mare yearling filly 75 red hens 5 geese lots of rabbits & hutches
Another sale conducted by Laymans Auction Co
Owner Lavon Schwarting
Virgil & Dayton Layman
467 1315 AUCTIONEERS 477 2196 A

Berkline couch & chair black naugahyde $250 432 5684 after 5 30 Mon Fri 14

40 in deluxe electric stove $20 423 4954 14

SWAP MEET FLEA MARKET
11TH & CORNHUSKER HIGHWAY
EVERY SAT SUN 10AM TO 6PM 11

AUCTION
ROCA, NEB
WED MAY 16, 6PM
CONSIGNMENT SALE — Stoves refrigerators air conditioners bed room set hide a bed TVs dinette set hutch springs & mattress fans lawn sweepers spreaders Much misc more to come Don t miss this LARGE SALE!
Everyone welcome
Dealers too
ACTIN AUCTION
Poca Neb 435 7384 14c

May Furniture Sale
NEW FURNITURE
At Discount Prices
WAREHOUSE SALE
Tues May 14 Wed May 15
Terms & Payments Available
Discount Warehouse 1630 O 14c

335 Lawn & Garden Equipment

Full line lawn & garden tractors All sizes with accessories Also lawn mowers & other lawn & garden items
Lancaster Implement
East Hwy 6 786 2645 27

International mowers by Lawn Boy w grass catchers 19 — $130 21 — $140 Hamilton International 8605 Cornhusker 1

Power lawn sweeper 30 wide A 1 condition 4927 Leighton 466 4224 20

Craftsman self propelled lawn mower $65 488 0548 10

Hann Eclips 26 riding mower used 2 summers $175 466-0143 after 4PM & weekends 21

336 Machinery & Tools

Herb's Sharpening Service
1225 Cornhusker Hiwy 432 5966 16

SHARPEN ALL TOOLS
466 4420 4926 Hartley 19

For rent 40 ft closed van for storage Will spot and pickup Call Northwestern Metal 464 6341 18

340 Miscellaneous For Sale

ACE TV 2429 O 432 8000
RENT A TV
B & W COLOR & FURNITURE 16c

Used Hoover & Kirby uprights $20 & up 489 8504 22

Private party must sell used Kirby vacuum 1 month old still under warranty $160 432 7034 475-2144 4

Diamonds Wholesale prices Weights qualities certified Buy Sell Trade 466-1337 27

METAL DETECTORS — New & used L P Enterprises box 46 Sprague Neb 68438 794 5730 30

☆
48 in chain link fences 99c a ft Call 7 days a week for free estimate 467 2984 464 3302 25

Pre-cast concrete two step 42 x 60 after 4pm 466 7521 14

Window & Door Repair
All make All Aluminum Window Co 1101 No 30 30th & Y 432 1118 5

WINDOW SHADES
FREE Pickup & Delivery
FLOORCRAFTERS 432 5927 5c

Hawes Western Marshall 45 Cal revolver like new adjustable sights new fast draw leather holster 100 rds ammo $150 H&R 22 22 revolver like new leather holster 4 boxes ammo $40 7 30 10 00 a m 489 5658 17

PEG BOARD
Ideal for storage areas in laundry rooms shop & garages Approximately 46x46 inch pieces only 99c each
PAULEY LUMBER CO
945 So 27 435-3215 15c

Old Singer Treadle sewing machine $50 After 5pm 432 9520 18

CHAIN LINK FENCE
42 48 60 72 inch high
Lot survey available
Expert installation Available
FREE ESTIMATES
Bank Americard & Master Charge
PAULEY LUMBER CO
945 So 27 435-3215 15c

Complete aquarium set gold clubs & bag student desk all in excellent condition Best Offer 483-1280 after 3pm 18

Baby needs toys one blue green shag carpet 2 chairs misc items 3940 Lewis 15

Queen-size waterbed heater headboard varnished frame set up 435-0988 14

Moving — Selling hobbies tropical fish house plants, electric train, 7½ hp outboard kitchen cabinets with dishwasher, bunk beds 908 Carlos, 466-1710 evenings & weekends 12

340 Miscellaneous For Sale

FOR SALE China Cabinet Teak, hand carved, Height 80" & width 72 $700, Bar, serving, Teak, hand carved $375, Chess set, hand carved, Teak & Ivory, with felt lined case & board, $50, Stereo Speakers Kenwood KL 777, 100x/4 way/6 speaker system, $195 pair, Clock Grandfather $550, Sea Shell Collection — must see to appreciate, $300 Call Vern, 475-7700 after 4pm 19

Lawn mowers, reconditioned, A 1 shape 21" Motorolla portable TV 477 6415 2134 Lake 19

1974 SINGER DELUXE
Assume 6 payments of $12 17
FULLY AUTOMATIC, BUTTON HOLES MONOGRAMS BLIND HEMS WILL STRETCH STITCH & OVERCAST
PLAY & SEW Bethany
467 4338 1517 No Cotner 19c

ALCOHOL PROBLEM?
Attend a free 4 night session on the causes of alcoholism for both drinkers & non drinkers For information call 488 2313 or 488 7295 20

☆
8 ft black naugahyde sofa $95 73 Kawasaki 100 both excellent 466 0553 20

Record player with stand walnut walnut stand antique 475 7845 20

Devere — Self propelled heavy duty lawnmower 32 in cut 9½ hp engine completely reconditioned $200 464 2918 20

Couch stereo TV vacuum cleaner mixer deep fryer 489 6013 13

30 Kenmore electric stove 15 GE refrigerator 57 gold divan 12 swimming pool 1 black swivel rocker 1 gold occasional chair Remington Hex barrel 22 483 2050 12

12 in black & white TV boys 20 in bike 2 trikes pedal fire truck 464 5382 21

2 Wharsdale W30D M K II bookshelf speakers 467 1041 14

Printer s type cases better quality $15 489 3430 18

SWAP MEET FLEA MARKET
11TH CORNHUSKER HIGHWAY
EVERY SAT SUN 10AM TO 6PM 11

Craig Pioneer 8 track car tape player $50 Air shocks for 71 Maverick $20 475 0668 15

3 Mark IV hot food machines call after 4 30 464 8051 21

2 Wharfedale W30Dm M K II bookshelf speakers 467 1041 14

345 Musical Instruments

CASH for pianos — used spinets consoles uprights or grands
GOURLAY BROS 915 O St 432 1636 24c

PIANOS
Steinway Sohmer
Everett Cable Nelson
ORGANS
HAMMOND
The finest in every price group
FREE
LESSONS & MUSIC
Always some good used bargains
DIETZE
1208 O St Lincoln Neb 29c

RED TAG SALE
SAVE 10-40%
ON COMBO EQUIPMENT
Look for the Red Tags
THE PRO SHOP
THOMSEN MUSIC 2641 No 48th 13c

1 bass player with vocal ability for es'ablished country rock band 432 9876 14

ACCORDIANS — New & Used Titanos Corovox Rentals lessons repairs Thomsen Music 2641 No 48 5c

New pianos Just received a truck load of Kohler & Campbell in spinets & consoles Many models in various finishes & styles also Ivers & Pond in studios Henry F Miller & Hobart M Cable Several used uprights one used parlor grand We rent pianos no obligation to buy 6 mos rental & drayage allowed if purchased We sell on terms Carry your contract
GOURLAY BROS
915 O St 432 1636 6c

Wanted Lead Singer for rock band 466-6097 17

Martin 12 string guitar & case =D12 20 new $320 7 30 10 00 a m 489 5658 17

Acoustic 150 lead amp good condition 466 3133 17

Slingerland drum set midnight black diamond pearl includes cases 466-6461 18

120 Bass accordian guitar & case 489-6013 13

Parents — Rent a spinet piano for lessons $3 per week Hospe s Downtown & Gateway 10c

Fender twin reverb amp 2 mos old two 12 in JBL speakers 300 watt peak with Vibrato cover LB 2 power booster $500 489 1157 after 5pm 21

Les Paul recording guitar & Quad Fender reverb amp 2 weeks old call 475-5430 18

350 Nurseries

☆
The finest in flower & vegetable plants grown in our own greenhouse Large selection reasonable price Open 7 days The Horsleys 4545 Normal 25

Blooming African Violet mothers gift reasonable 1101 No 69 14

Tomato plants bloom ng indiv dual pots 1 p m les east of 84th on Old Cheney 488-8150 15

SPECIAL
German Tomato plants & others 1003 W Nance By Esquire Club 18

355 Pets & Supplies

AALEATAS GROOMING PARLOR
New #483 1571 Day & Night 14

Board your pet where peter narian s constantly supervising 464 1382 15

AARIES GROOMING
Poodels Schnaisers 432 9060 17

Accomplished Poodle Trimming styling trained professionals Boarding dogs 488-4796 10

Anitas Grooming—AKC mini Dachshund stud 464 0372 4120 Adams 23

AKC Black Lab puppies hunting stock call now! 464-3658 27

AKC Irish Setter puppies champion sired show—hunt or pet 489-4615 12

Gloria's Poodle parlor
3921 North 14th 432 7708 2

AKC Irish Setter pup female 6 weeks old May 1 466-2649 after 5pm 14

German Shepherds weaned excellent color some black 847 No 26th St 475-2994 14

AKC registered 6 week old German Wirehaired Pointers 435-6246 14

ACK Poodle 14 weeks male housebroke 489-7989 14

Puppies mother AKC Beagle 268-3432 Fairmont 14

HELEN'S GROOMING
Expert grooming 16 years experience Formerly Pet Paradise Groomer 488-5782 17

AKC registered beautiful Miniature Poodles 9 weeks old $40 488-0686 17

355 Pets & Supplies

AKC Siberian Husky female 10 months, shots 464-0716 17

Male Bluepoint Siamese 7 weeks $25 Litter trained, 477-3068 14

AKC beautiful apricot Toy poodle puppies 8 weeks old, 488-4639 17

Nice 2 wheel dog trailer good condition 786-3635 18

AKC miniature Dachshunds 6003 Kearney 7 weeks 19

AKC female Boxer fawn & white 488 6638 19

AKC Springer Spaniel female ready to train $65 Mixed Pointer Spaniel female good yard dog $15 488 5777 after 5 30pm & weekends 19

AKC registered black Lab puppies Excellent field trial & hunting prospects 464 0822

655 Help Wanted, Miscellaneous

Laundromat Attendant, 35 hour week Afternoons & evenings Call for appointment, no telephone interviews, 488-9803, 489-4929 21

☆

Feed truck drivers and heavy equipment operator Call Midwestern Feeding, Co, Manley, Ne, 402-234-5925 21

PART TIME
Truck station attendant.
Apply in person
SHOEMAKER'S TRUCK STATION
4500 West O
21

Cashier-Checker—4pm to 10pm Full or part time apply at Clock Tower East Bottle Shop, 70th & A 489-6868 23

Veterans, part time military jobs $3 - $5 per hour starting 220 So 17th St 475 3423 Ask for LoChiano 16

☆

WANTED: MAIDS & CUSTODIANS
Day and night jobs available for men and women Hours flexible Inquire at Brandeis, 11th & 'O', 5th floor to CBS office 22

☆

CUSTODIAN
1pm-10pm, Mon thru Fri, starting $393 per mo + paid vacation sick leave, fringe benefits Apply at Game & Park Commission 2200 No 33rd St, Lincoln
Equal Opportunity Employer
14

SUPERIOR COUPLE

To Manage Lincoln Newspaper Agency in Superior Applicants should enjoy working with 12 to 14 year olds, and have a dependable car Excellent part time setup for man and wife Present earnings over $100 per month and will increase with the right couple in charge

Applicants should call toll free 800-742-7315, or write to Bernie rodgers Journal-Star Printing Company in Lincoln, Neb Ymu can receive an application form and more details by return mail 10

660 Situations Wanted

Girl 18, High School graduate, would like full time work for summer and part time work during coming school year while attending Wesleyan University clerking, cashier, typing Experienced Available June 1st Call 477-4774 after 4pm Please 17

Two women wanting house cleaning for working women $2 50 an hour per person, 432 3063 14

Want— Summer work on farm have some experience, learn fast willing to work, age 16 Call after 5pm 435 7154 14

662 Will Do Baby Sitting & Child Care

Merry Manor has day care plus school readiness music and art Come and see 320 No 48 466 2215 or 488 6859 23

Experienced babysitter has opening for 1 child east Lincoln 488 6662 27

Babysitting, experienced preschoolers Arnold Heights 799 2827 7

Will do babysitting days applying for license Northeast 467-1694 2

Daytime, Bethany area registered with state over age two 467 1553 12

Aunt Mary's Nursery Vacance Fenced yard Licensed 477 1021 2201 Holdrege 24

Babysitting, my home, weekdays Meadowlane 466 4101 14

Would like part time babysitting in my home Southeast Lincoln 488-4629 14

Experienced babysitting — my home Prefer 3 6 years old Merle Beattie area 432-4053 19

Babysitting my home, Belmont area, 3410 Portia 477-3008 17

Will do babysitting in my home 11th & South Call 477 9117 15

Babysitting anytime my home 37th & O area 477 5746 18

Babysitting Havelock Area any age experienced references 467 1513 19

Babysitting my home weekdays prefer 2-6 yrs old Meadow Lane area 467-2717 19

Will do babysitting my home north west area 475 1430 19

WILL BABYSIT
Experienced babysitter that loves kids will give breakfast & lunch pickup & take home All for $30 weekly Night sitting also 488 4487 between 5 & 9pm 20

Babysitting my home Airpark 799 2870 29

Wanted Babysitting my home experienced reasonable 52nd & Holdrege 464-9489 21

Will babysit while you work or shop fenced yard & playmates 4 & 7 3625 No 70 464 0755 21

In my own home preferrably preschooler area of 33rd & A call 432-2082 21

Babysitting reasonable rates fenced yard playroom across the street from Dawes school 464 3641 21

Licensed experienced daycare Calvert Zeman permanent full-time 18 months or older 489 6235 21

665 Employment Agencies

☆

MIDWEST RECRUITERS
2546 So 48
482 2591
Never a fee from an applicant 18c

Rentals

704 Apartments, Furnished

2429 "O" Ace TV 432-8000
RENT A TV
B & W COLOR & FURNITURE 16c

12th & P — EAGLE Apts.
Choice efficiency available air conditioned $67.50 16c

314 SO 12
Clean efficiency working couple or retired Utilities paid 8c

East Campus 1516 No 31 1 &2 bedrooms Students preferred 477 3563 22

For rent four 2 bedroom mobile homes completely furnished with air conditioning Rent starting at $130-$175 plus deposit and lease
COUNTRYSIDE
Mobile Homes
117 O 432-3272
23c

Modern 1 2 & 3 bedroom mobile homes 2625 No 9th 477-6563 24

Available 6-2 bedroom apts Remodeled air conditioning $150 plus utilities & damage deposit 477 3135 24

26th & "Q" St 4 bedrooms also 2 bedroom all utilities paid off street parking carpeted These apartments are very clean No pets 475-8358 464-1448 464-2414 4

Available May 15 very nice 1 bedroom apt utilities paid After 5pm 489 1228 4

1035 So 17 — Palisade completely remodeled 4 rooms attractively furnished carpeted draperies utilities $150 435-2284 432-3610 25

One two, three bedroom remodeled, $62-$152 475-2056 475-1685 475-6639 5

1630 G — Spacious 4 rooms air attractively furnished, carpeted laundry, 1½ baths, utilities, $175, 432-3610 27

24TH & O
Large bedroom apt 5 rooms, carpeted, nicely furnished, utilities paid, reliable girls. Available 432-3151. 22c

704 Apartments, Furnished

1630 H — Senator apt — One bedroom available now, near Capitol, utilities paid, except lights 27

☆

140 So 27 — Lower level 3 rooms & bath newly redecorated, $135 plus lights deposit & lease, no children or pets phone calls only 477-9666 27

☆

202 So 27 — Living room, 2 bedrooms kitchen & bath 1st floor, close to shopping & bus, $185 for 3, deposit & lease, phone calls only 477-9666 27

☆

Close in — nice 4 room apt 1 bedroom utilities except electricity, adults $140 489 9293 7

MOBILE HOME
VACANT
Central air neat & clean Nice lawn & hedge Northeast Couple only No pets $145 464 3456 7c

1915 B — Attractive 1 bedroom 4-plex carpet shower, air, 1 person or married couple $121 to $139 423 2592 31

1710 D one bedroom apartment 1st floor $110 couple no pets 488 4080 11

18th & K — Bedroom living room kitchen bath large closets, gold shag $110 477 3461 1

Lovely air conditioned clean 1 bedroom apt Adults 432 1437 1

139 So 28 living room 2 bedrooms, kitchen & bath Newly redecorated Close to shopping & bus $185 for two including utilities Deposit & lease No children or pets Phone calls only 477 9666 1

4445 So 48 — Clean 2 roomy carpeted bedrooms large kitchen carpeted living room air conditioned all utilities paid Couple only $150 mo deposit No pets Call to see 488 2215 12c

877 No 26 — New one bedroom apts Close to campus lease by month $125 477-8356 477 3603 12

10th & L — Bachelor Apt.
Man or woman — Everything furnished Kitchen air conditioning, maid service cable TV 432 5218 8am 1 30pm 1

THIS IS DELUXE
Fully carpeted all large rooms lovely furniture & drapes heat included central air bath with shower & tub 1 bedroom — $150 $160 2 bedroom — $200
ART JOHNSON REALTY
3701 O' 477 1271
1c

2 bedroom basement apt 11th & Nelson $140 & utilities paid 432 8896 12

NEW
Available June 1 — 1 bedroom all electric, shag carpeting private parking laundry Cable TV 16 & E $150 plus electricity LARRY BOWARD, GOLD KEY REALTY, 489-0311 12

1111 H — 2-3 rooms $75 $80 plus deposit Adults only 2

1419 D — 1 bedroom panelled basement daylight windows $100 Utilities included No pets 464-4461 3

1147 F — 2 bedroom, central air utilities paid 475 9868 2

913 So 12th — Central air, utilities paid 1 bedroom 475 9868 2

1822 H
1 bedroom carpeting air condition ing close in $165 utilities paid, see manager apt 5 evenings Call 432-8124 1

☆

1 bedroom apt shag carpet heating gas furnished coin washer & dryer 2 blocks from busline 1119 No 29 $110 Call after 5pm 488-1642 2

136 So 48th — One bedroom with living area, air conditioned, utilities paid $130 month 483-2261 2c

24th & O
Large bedroom apt 5 rooms carpeted nicely furnished, utilities paid, reliable girls 432-3151 3c

College View 1 bedroom clean, carpeted upstairs private entrance air conditioned utilities included $115 Middle-aged couple or single middle-aged lady No pets Non drinkers 488-0478 3

2 bedrooms upstairs private entrance utilities paid except electricity 2 bus routes couple or ladies No pets or smoking $135 477-8629 1035 So 35 14

13266 704s
2611 Que — One bedroom air conditioned near shopping & University $90 489 4903 14

1 or 2 bedroom 1729 K 1424 D 1207 D 423 4347 or 464 1394 14

Wesleyan Area — Modern 2 bedroom carpeted parking $185 Lower rent considered in exchange for lawnmowing Available now 489-7847 14

Students welcome Large 4 bedroom, parking air-conditioned available May 15 475-2298 489-7847 $245 all utilities included 14

Near capitol — 1 person no pets references 488 8902 14

IDEAL FOR SINGLES
BRICK DUPLEX
2 bedrooms 2 baths private patio shag carpet $200
ART JOHNSON REALTY 477 1271
3c

814 SOUTH 18TH
New 1 bedroom Large Beautiful furnishings $165 plus electricity plus deposit No pets Lease 483 2700 3

1 bedroom basement apt $65 all utilities paid 435 7342 14

1030 F — large 3 bedroom duplex, working girls June 1st 435 8628 14

☆

441 SO. 12TH
Downtown area newly remodeled completely furnished or unfurnished
EFFICIENCIES $100
1 BEDROOM $125
2 BEDROOM $165
475-6004 3

CAPITOL AREA
1135 So 15th spacious 1 bedroom air laundry 464 0239 464 3628 14c

836 So 11th — 4 bedroom house working couple $ no pets 435-8628 14

Summer sessions housing for men & women adjacent to campus air conditioned double $13 per week single $18 per week Acacia Fraternity 2255 Vine 432 5339 14

643 So 11 — Large 3 bedroom utilities paid adults 477 9105 14

Available — One bedroom near new $ 50 adults lease deposit 435-3693 20

2 bedroom mobile home On private Estates air carpeted $150 488-5339 14

1636 L spacious bedroom duplex Garage Parking $125 no pets including utilities June 1st 432 1915 432-3830 22

16th & D near Capitol June 1 2 bedroom duplex carpeted nicely furnished air conditioned utilities paid off street parking laundry facilities Ideal for working women $185 423-8248 14

Unfurnished Duplex 1 bedroom upper duplex parking large living room couple no pets $130 466-5110 4

2020 J — Newer clean 2 bedroom carpet air off street parking electric kitchen washing small storage No pets $195 Deposit 477 7874 4

3028 S — newly redecorated living room kitchen bath utilities $65 gentleman call after 3pm 435-3469 15

CAPITOL AREA
505 So 14th — 1 & 2 bedroom apts 4

927 So 17 clean 1 bedroom washer dryer adults 435-8628 488-4190 16

1625 So 16 — One bedroom clean utilities paid laundry facilities share bath female $90 489 1064 6

AVAILABLE MAY 15TH
2 bedroom all utilities paid handy to both campuses will consider summer school student 464-5480 17

628 So 21 — Large one bedroom apt $130 All utilities included No pets 475-7346, 477-1463 17

2718 Starr, 2 apts carpet, drapes, air, furnished very clean, parking Prefer students Four students $200 Three-$150 + gas 488-8683 14

704 Apartments, Furnished

1344 D
3 rooms, air-conditioner, $77 50 423-6501 3

Available May 10th - close to campus, 2 newly remodeled carpeted, 2 bedrooms, air utilities paid, Deposit Off street parking 488-3382 17

Convenient location, nice decor, carpeted, 1 bedroom, 1020 "F" St $135 utilities paid, no pets, after 5pm, 432-4662 17

2-ROM EFFICIENCY — $65 all utilities paid 445 No 27th Putney 475-2678, 488-4219 17

BRAND NEW
1 bedroom, completely furnished Available weekly, monthly or on lease Low as $187 50 plus electric and damage deposit Includes dishwasher air new furniture etc No pets 2332 No Cotner Blvd 489-6666 488-5154 466-2381 6

4621 & 4631 Cooper, nice 2 bedroom carpet drapes off street parking, air Water & garbage paid no pets, no lease, $150 $155 488-4129 after 5 30 & weekends 17

1 bedroom shag carpet, bath, utilities except electricity deposit Close in Available now 127 So 18th 6

1645 E — 1 bedroom $110+ lights & cooking gas washing bus Deposit No pets 477-7874 17

1612 E — clean redecorated 1 bedroom $110 + lights & cooking gas coin washing deposit No pets 477 7874 17

Modern suitable for one northeast location nearly new 464-8719 17

BLUE JOYNT REALTY
488 2315
2517 'S — 3 rooms nicely furnished $102 50 plus lights and deposit
E Blue 488 2860 R Joynt 475-8370
17c

1740 GARFIELD
Brick residence, second floor, private entrance living room bedroom kitchenette private bath GE air conditioner TV antenna ample closets extermination service all utilities paid except electricity close to shopping center laundromat, doctors beauty shop hospital & good bus service Employed married couple or single lady 21 years or over No children pets or drinking $130 References 432-6256 17

Furnished 1 bedroom, upper duplex 456 No 24 $90 477 2143 475-0921 17

Utilities paid, efficiency apt air-conditioned newly remodeled good downtown location $120 489-0888, 464 1244, 799-3637 17

One bedroom apt immediately near University campus 466 5087 for appointment 18

Lower one bedroom no pets $120 Couple Deposit 432-4176 18

226 No 28 — one bedroom all utilities paid air conditioned available June 1st 488-7104 or 464 6424 18

400 So 33 — New carpet, furniture, private entrance, busline 432 8916 18

Large 1 bedroom furnished apartment fully carpeted air conditioned couples only $150
Lee Snyder, GRI 464 6609
AUSTIN REALTY 489 9361
7c

700 So 17 — 1 & 2 bedrooms utilities furnished $155 $185 432-9390 7

2 bedroom deluxe $205 Patio Apts 931 G No 5 475-2046 18

Utilities paid, 1 bedroom, newly remodeled air conditioning $140 Days 489 0888, evenings 464 1244 or 799-3637 18

1027 A, new 2 bedroom electric kitchen dishwasher patio carpeted drapes no pets $175 488 6647 18

1029 South 10th Newly redecorated efficiency, shag carpet, new appliances & furniture Nice and convenient $120 plus lights Call 432 8896 18

1025 N 8th — clean, 3 bedroom, completely carpeted For appointment call 475 1250 18

245 N W 18th, Available now 2 bedroom mobile home 12 x 64 $130 plus electricity & gas 432-0228 7c

245 N W 18th, Available June 1st 2 bedroom, 12 x 55 mobile home $135 plus electricity & gas 432-0228 7c

245 N W 18th Available May 19th nice fully panelled 2 bedroom basement apt Utilities furnished $155 Couple or working girls preferred 432 0228 7c

1826 Jefferson — 1 bedroom apt single male preferred near shopping area $95, garage 489-5625 eves 18

623 So 18th — New Plaza VI — 1 bedroom deluxe furniture locked entry twin or kingsize beds $160 489-4491 475-4630 18

Close in 2 bedrooms Utilities paid Stove refrigerator Carpeted $140 477 4102 475 4433 18

17th & M — Large one bedroom $130 Two efficiencies $90 435-8291 8

2835 'S" — Clean one bedroom carpeted students welcome, $110 489-4903 475-0890 19

2436 C — Newer 6-plex 1 bedroom $150 per month plus electric & deposit No children or pets Available June 1 477 4591 477 8534 18

1632 Sumner Newer 2 bedroom 4 plex Large rooms 1½ baths nicely furnished $200 466-6000 if no answer 475 1107 8

Would like two business girls air conditioned very clean 432 1437 8

570 Donald Apts — 648 So 12 — Living room dinette kitchen bath, dressing room adult available 475 5887 19

Available May 15 — Efficiency & 2 bedroom apts all utilities paid off street parking 475 8880 19

☆

Capitol City Villa
2501 N St
1 & 2 bedroom apt Electric kitchen drapes carpet central air security intercom system All utilities paid Starting $175 477 5390 8

329 No 26 — Clean spacious parking utilities paid no children pets $80 - $90 - $100 & $125 432-3549 19

Capitol area — Spacious one bedroom $120 Deluxe efficiency $115 464 8528 9

2144 J 2 bedroom utilities paid no pets $120 plus deposit 8

4431 No dredge — 2 bedroom dishwasher disposal carpet drapes shower heat air cable TV sundeck $149 mo for June July Aug 466 2502 466-9477 19

Available June 1 475-No 26th St 2 bedrooms kitchen living room private bath private entrance $150 utilities paid For appointment 454-1166 After 5 464 5267 Prefer students or married couple 8

20th & G — Brand new complex 2 bedrooms sound & fireproof swimming pool $270 & up 466-6000 If no answer 475-1107 8

3699 D — 1 bedroom basement apt furnished & carpeted central air no children or pets utilities paid Available June 1st By appointment days 477-6163 eves 489-4942 18

2530 Que — 2 rooms 2nd floor utilities paid $65 Gentleman 432 5824 6

808 No 26 nicely redecorated carpeted air See appreciate $120 477 8032 9

Older home upstairs apt No 15 reasonable part utilities 435-6203 19

Wish to sublet completely furnished 2 bedroom apt all furnished price for the summer months All appliances carpeting & air conditioning included Please call 475-0622 19

20th & Washington 13th & B — Deluxe one bedroom carpeted laundry air conditioned adults parking $135 796-2121 19

1732 Washington — Large efficiency apt all utilities furnished $125 432 0609 19

1 bedroom furnished cottage available June 1st Union College area $100 per month utilities paid 483-2779 19

1732 Washington — Large efficiency apt all utilities furnished $125 432 0609 19

BLUE JOYNT REALTY, 488-2315
2917 Everett 3 bedroom carpeting, suitable for 3 men, $150 plus deposit and utilities
2517 "S" 3 rooms, nicely furnished $102.50 plus lights and deposit
E. Blue 488-2860 R Joynt 475-8370
17c

704 Apartments, Furnished

900 So 18, 1 bedroom apartments, newly decorated, married $120, $140 plus electricity After 5pm, 489-0070 20

3 room furnished apt, downtown location 432-4214 20

Near University — 1 or 2 bedroom apt $65-$150 Lincoln 432-2772 or Omaha 453-0272, 345-7356 9

Northeast area, newer 1 bedroom basement apartment, available now, 464-1806 20

1127 D — Large 1 bedroom, $135 Includes utilities, no pets, 489-3729 9

Close-in, furnished & unfurnished efficiencies 1 bedroom, unfurnished, first floor 435-2700 20

2700 F — 1 bedroom, fully carpeted well furnished nice neighbors, air, no pets, couple only, $110 at once 432 1716 14

NEW NEW NEW
1315 F — 1730 G — 1 & 2 bedrooms, beautifully furnished, shag carpeting we pay all utilities including central air conditioning Available immediately or June 1 $170-$205 475 1854 435 3470 after 5 30pm 20

Downtown Havelock & Wesleyan areas 1 4 bedroom apts All remodeled carpeted air conditioned, new kitchens & baths with showers $110 $245 489-7847 20

1 efficiency apartment & 2 three room both private bath With or without utilities Near bus lines & Hartley & Sacred Heart Schools By appointment Call evenings 488 2030 13

APT. SEEKING?
Lincoln's One Stop

BETSY 375 So 48th	488 5271
1 bedroom $110 50	
BLACKSTONE 300 So 16th	432 2475
Efficiency $77	
2 bedroom $126 50	
BRYAN 1235 K	435 6452
1 bedroom $103	
CORNHUSKER 1317 L	432 4521
Efficiency $62	
HOLLY 1144 So 11th	477 7075
1 bedroom $91	
JULIET 610 So 17th	435 3855
Efficiency $58 50	
MANOR 501 So 13th	432 2106
Efficiency, $68	
PERSHING 1202 F	432 2198
1 bedroom $95	
RAINTREE 152 No 32	435 4793
1 bedroom $160	
2 bedroom $190	
Unfurnished but will furnish	
REGENT 1625 D	432 2149
1 bedroom, $112	
Efficiency $69 50	
ROOSEVELT 511 So 13th	432 5656
1 bedroom $97	
SHURTLEFF ARMS	
645 So 17th	432 2120
1 bedroom 127	

SHURTLEFF'S
1309 L 435 3241
20c

So 28 — 2 bedrooms living room kitchen & bath second floor $120 including utilities Also 3 room apt $80 including utilities 477 9666 9

South 27 — 3 rooms private bath second floor $130 including utilities also 1 room efficiency $50 including utilities 477-9666 9

1130 So 16th clean 2 bedroom furnished all carpeted no pets lease and deposit only $160 plus electricity 475-4404 20

3080 S — 4 rooms & bath 1st floor also basement 3 4 adults, utilities paid $180 488 5475 20

Lux Place — Neat 1 bedroom, carpet air private $80 466 0928 20

29th & O — 2bedrooms parking utilities no pets 435 2705 7

912 SOUTH 17
1 bedroom carpeted air conditioned nicely furnished $125 plus electricity
489-1414 477 2983 423-6698
9

714 SOUTH 17
2 bedroom carpeted air conditioned off street parking $160 for 2 $175 for 3
489-1414 477-2983 423-6698
9

1739 G
1 bedroom air conditioned carpeted attractively furnished $130 plus electricity
477 2983 423-6698
9

1403 E
Large 1 bedroom carpeted nicely furnished air conditioned $135 plus electricity

Also efficiency apartment same location $85 plus electricity
477 2983 423 6698
9

514 So 10 3 rooms redecorated no pets reasonable 488 5389 20

2 BEDROOM $145
1134 G wall-to-wall shag air conditioned off street parking no lease all utilities paid except lights 435-2950 20

1739 G ST.
All utilities paid large bedroom air extras 423-6698 14

UNIVERSITY AREA
Efficiency 23rd & T $80 90
One bedroom 25th & R $95
2 bedroom 23rd & T $ 45
2 bedroom 25th & R $125
3 bedroom 25th & R $170
Furnished or unfurnished
Village Manor Realty 483 2231 20

WOODSHIRE
Large 2 bedroom apts at 17th & Pawnee Attractive furnished apt bath & shower off-street parking $185
477 2983 423 6698
9

1739 M
Very large 2 bedroom apartment new shag carpeting air conditioned off street parking $205 plus electricity
489-1414 477 2983 423 6698
9

1616 L
Large 1 bedroom apartment close downtown attractively furnished air conditioned $165
489-1414 477 2983 423 6698
9

48th & Madison — Large clean 1 bedroom carpets a $ 466 2928 20

1836 L spacious 1 bedroom duplex Parking $125 no pets including utilities June 1 432 1915 432-3830 22

NEAR WESLEYAN — 5024 Madison — Large 1 bedroom adults deposit references $80 plus utilities 466 2924 464 3068 21

Clean 1 bedroom air conditioned attractively furnished 16th & A May 15 $ 5 Water & Appliances pd V 488 6088 21

Near washer air carport yard no children deposit Emerald 435 4426

1 bedroom carpeted private entrance & bath Un place $ 00 466 2

2 25 P — One bedroom living room kitchen bath air conditioning carport near price No pets Off street parking $125 mo utilities & damage deposit Call 464 0763 after 4 30 Mon through Fri 2

Nicely furnished 4 rooms & bath Murphy bed private front porch available June 1st 432 2528 21

2725 So 14 — 1 bedroom private entrance garage central air 488 2981 10

1421 E — See to appreciate Spacious 1 bedroom air modernized carpeted parking adults $100 488-5479 2

1630 M — Senator Apts 1 bedroom available now 1 efficiency ground floor shower near Capitol Utilities paid except lights 9

2 bedroom apt 47 & Holdrege call 464 3532 21

3240 So 40 Spacious 2 bedroom carpeted 435-5058 after 5pm 21

730 So 27 Basement 1 bedroom redecorated new carpeting ceramic bath all utilities paid $100 488-9017 21

3179 P — two 1 bedroom $105 & $115 One 2 bedroom $125 Utilities paid 488-4619 21

First floor efficiency living room kitchen bath near Capitol on busline older lady preferred Bob Kubdele 435-3536, or 489-4135 10

Available small efficiency furnished Employed gentleman 432-0075 after 6 30 21

WORDPLAY



Send your own WORDPLAY, care of this newspaper

704 Apartments, Furnished

3330 J, 3 room basement Central air mature employed adults 435 5563 8

3743 So 48th across from Union College 3 bedrooms living room & kitchen 3 or 4 adults $180 Would be ideal for 2 mature ladies $160 On bus all nicely carpeted 488-6370 21

1028 So 23 — 2 bedroom house carpet washer, dryer 2 girls or 2 guys After 4 p m 432 6361 21

Sublet for summer utilities paid good location bus Safeway $75 mon 1523 No 28th 488 9589 21

1 bedroom utilities paid except electricity carpeting $150 825 Washington 435 6152 21

1455 Washington — 2 bedroom upper carpeted heat couple preferred available now 432 7196 21

1826 D — 2 bedrooms air conditioned utilities paid no bugs June 1st $150 477 7243 21

Available — Bethany — Large 1 bedroom basement apt married couple preferred utilities paid no pets 467 1553 22

4445 So 48th — Clean 1 bedroom carpeted living room air-conditioned utilities paid $100 per month Deposit No pets Single person only Call to see 488-2215 22c

1645 Washington — Clean 1 bedroom carpeting air conditioned heat furnished $100 per month deposit No pets single person only Call to see 488 2215 22c

27th & J attractive apt accomodate 3 carpeted utilities $140 488 7191 22

Available — Near new efficiency, air $120 lease deposit adults 435 0693 12

575 So 25th 1 bedroom carpeted off street parking near bus air laundry facilities & deposit 488 3382 22

707 Apartments, Unfurnished

AVAILABLE NOW
25TH & U — 3 bedrooms carpet drapes appliances 1 2 baths air cable families only, $140 or less if you qualify 477 6720 466 1933
Equal Opportunity Housing
5c

4320 So 48th — Deluxe 2 bedroom air carpeted $160 489 2223 27

1310 So 26 — Spacious near new 2 bedroom deluxe kitchen shower & tub laundry facilities $160 488-4234 19

New 4 plex 2 bedrooms carpet electric kitchen central air 488 1924 477 9374 464-6391 17

Attractively decorated and sparkling clean 2 large bedrooms 1 2 baths spacious living & dining rooms love ly kitchen with GE dishwasher disposal range & refrigerator all shag carpets central air private patio & parking, $175 475-0050 18

NEW DUPLEX
3056 3058 T — Large 2 bedroom Townhouse style, 1 2 baths carpet throughout range refrigerator disposal drapes central air Close in Children no pets Lease $190 Available June 1 466 1933 435 4633 25c

13th & B — Spacious newly decorated one bedroom $140 Adults 423 2812 18

1129 P St — One bedroom air conditioned $ 25 Deposit adults 423-2812 18

Spacious clean spacious living room dining room lovely kitchen with GE appliances 2 large bedrooms 1 2 baths all shag carpet $ 50 per month $165 489 265 19

Lincoln General area — 2 bedroom stove refrigerator central air garage No children pets $140 Utilities paid Lease Deposit May 1 464-0337 29

Available — 1 2 bedroom near new Adults $160 plus utilities lease deposit 435 0693 20

2950 No 49 — 1 bedroom electric kitchen carpet & drapes fireplace heat & water paid laundry facilities $160 466 5976 30

3031 Q — 2 bedroom apt woodburning fireplace Loaded $185 466 9894 464 1842 467 3216 30

56TH & VAN DORN
& 2 BEDROOMS
Appliances Club house Swimming pool Saunas Much — Much more
THOMASBROOK APTS
Manager 489 9659 Tom Reeman Co 23

1660 G — Luxurious 1 bedroom dishwasher air $150 $165 432 7093 24

2703 J — 2 bedroom off street parking Available May 1 $115 475 5785 4

230 No 22—24 T B— 1 2 bedrooms in 6 plex carpet drapes appliances $155 to $165 489 4689 24

226 Rose Upper 3 rooms stove refrigerator deposit No pets Couple Available now Utilities paid 477 4825 4

LARGE NEW 2 BEDROOM units Stove refrigerator paid — $195 489 0174 488 4036 477 9498 25

HERITAGE SQUARE
Efficiency 1 2 and 3 bedroom apartments Appliances and utilities paid Off street parking Laundry facilities Deposit required No pets Government subsidized and rent adjustment Available now Students welcome Close to University Call 432 0038 for appointment 25c

Campus area
Large 2 bedroom apts Furnished or unfurnished Off street parking So Shady pattio Starting at $185 SUMMER LEASES AVAILABLE 432 4988 or 475 8724 25

Caribbean Apts.
1215 Arapahoe
Swimming Pool
Cable TV-Clubhouse
City Bus Service
½ Block Shopping Center
2bedroom-$167 mo
1 bedroom-$145 mo
Office #218 477-2329
25

☆

GEORGETOWN EAST
70TH & VAN DORN
488-0400
Carpeted draped cable TV swimming pool Office in clubhouse
1 bedroom — $169
2 bedrooms 2 baths — $220
OPEN DAILY TIL 10PM
18

3730 No 48th — Newer large 2 bedroom $140-$ 55 for 2 adults stove refrigerator some carpeting large closets laundry hookup No pets 466-9095 26

A nice 2 bedroom apt Large living room & dining room close in 13th & K 432 5331 days 488-4484 eves 7

3545 NO 48
Extra nice large 2 bedroom, stove, refrigerator all utilities paid, $165 Lease available June 1st, 466-1933 18c

707 Apartments, Unfurnished

Newer 1 bedroom apt carpeted, stove, refrigerator, furnished, $140 month plus electric 3715 No 44, 467-1014 26

1637 D — newer 1 bedroom stove, refrigerator, shag, central air, some furnished No pets 466-9095 or after 5pm 475 4460 26

2301 A — newer extra nice 1 & 2 bedroom, stove, refrigerator disposal, shag, laundry facilities, some balconies No pets $145-$175 for 2 adults 466 9095 after 5pm 475-8530 26

3242 "Y" large 2 bedroom duplex, new appliances, drapes, carpets 466 7339 26

2504 VINE
Modern 1 bedroom close to campus off street parking security patroled 432 7121 423 6087 26

UNI PLACE — 1 BEDROOM
Utilities paid 464 4881 7

Would you like to see a two bedroom two bath apartment where the second bedroom is a room not an overgrown closet?

At Northridge Apts the closets are large and planned not afterthoughts Colorful vinyl paper brightens kitchen and bathrooms

To finally find an apartment that's built to live in come see

NORTHRIDGE APTS.
1501 SUPERIOR
432 3287
27*

2139 A — 2 bedroom deluxe all appliances air balcony 432 6849 489 1793 27

BRIARHURST
4600 BRIARPARK DR
48th & Highway 2
Spacious apts in Southeast Lincoln Club house pool all appliances laundry facilities carpeting drapes 1 2 & 3 bedrooms now available from $148
Information call 489-2200
Boetel & Co 464-8263
Ac

REGENCY
74th & A
Beautiful apts Pool club house private patios wood burning fireplace etc For more information call
MANAGER 489-9535
Boetel & Co 464-8263
Ac

4526 Baldwin — 1 bedroom stove & refrigerator $115 Utilities paid 488 4619 10

1217 So 21 new 1 & 2 bedroom adults No pets 432 6341 477 3690 30

South 27th & Hwy 2 available June 1st 2 bedrooms drapes carpet stove refrigerator & dishwasher 483 1533 14

MOBILEHOME
VACANT
Stove & refrigerator central air Carpet & drapes Neat & clean Good lawn parking Couple only No pets Northeast $135 plus gas & electric 464 3456 7c

2115 B — 1728 So 14th — Large 2 bedroom electric kitchen carpeted central air heat paid $175 477 2732 39

☆

931 So 22 spacious two bedroom deluxe kitchen utility room $160 488 4234 1

2920 P
Available May 15 one bedroom attractive 9 plex close to bus $150 manager apt 3 mornings or after 5pm 475 0405 1

COUNTYSHIRE APARTMENTS
CLUBHOUSE & POOL
4300 Cornhusker Highway one bedroom $150 security patrol manager B6 day or night 464 4107 1

3220 APPLE
Unusual one bedroom apt Attractive courtyard built for privacy Must see to appreciate Manager apt 12 after 5pm 466 9081 1

Available now — 2 bedrooms carpeted drapes stove refrigerator dishwasher $169 338 So 26, 475 2192 475 8573 11

SEE TO APPRECIATE
2915 No 53 — Spacious 1 bedroom carpet electric kitchen air $145 466 1414 1

CHANCES R
It's the best in town
1 & 2 large bedrooms ALL EXTRAS $165 & $195 Take the city bus to town walk to the market everything convenient
BRAND NEW
CHEERIO!
2201 So 10
475 6939 475 4171
2

☆

SOUTHWOOD VILLAGE
SEVERAL TOWNHOUSES — 4 bedroom & two 2 bedrooms Available June 1 For appointment call Mrs Brown 488 2419 27th & Hwy 2 10

AVAILABLE NOW
520 So 27 — Extra large 1 bedroom deluxe $160
1730 B — Large 2 bedroom deluxe unfurnished $185
4645 Dudley — 2 bedroom unfurnished with clubhouse & pool $185 & up
1229 E — 1 bedroom furnished $160
2701 D — Large 1 bedroom unfurnished $150
1326 D — Extra large 1 bedroom unfurnished $150
1621 G — Large 1 bedroom unfurnished $140
1731 D — bedroom furnished $155
All these apts have electric kitchens carpeting air & carpeted
A — deposit
NEBRASKA
Real Estate Corp.
475-5176
Eve. 432 4883 477 1674 423 3258
1c

2920 "P"
2 bedroom recently remodeled stove refrigerator disposal modern carpets attractive paint garage Manager apt 3 mornings or after 5pm 475 0405 — 423 6087 2

☆

GEORGETOWN WEST
4000 SOUTH 56TH
IS LINCOLN'S
"Something Special"
40 Acres 1500 sq ft Luxury apartments
1 & 2 BEDROOMS AND 2 BEDROOMS WITH DEN
RESIDENT MAINTENANCE
CLEANING PERSONNEL
UNDERGROUND HEATED GARAGE
EXERCISE & SAUNA ROOMS
INDOOR OUTDOOR POOLS
ATTRACTIVE LOUNGE
TENNIS COURTS
BASKETBALL
GAME ROOM
ELEVATOR
And for your security our entry phone system
$200 to $365
ALL UTILITIES PAID
488-0410

☆

CANDLETREE APARTMENTS
Free Local Move
See or call us today!
40th & Hwy. 2 489-8728
26c

1535 So 22 deluxe 2 bedroom, carpeted panelled stove refrigerator utilities paid $175 435-5983 2

707 Apartments, Unfurnished

43rd & St Paul 1 bedroom with fireplace & all extras On bus stop 464 8816 3

1101 D
Deluxe bldg Extra large 2 bedroom carpeted draped electric kitchen air conditioned & cable TV June 1st Lease $175 432 2938 423 4587 14

4628 Cooper Available 663 So 19th May 15th 2 bedroom self cleaning range frost free refrigerator central air carpeting drapes $160 $170 489-4340 475 8531 14

2027 So 22 — 1st floor 2 bedroom stove refrigerator carpeted air no children pets $150 466 1235 14

57th & R — New extra large 1 bedroom close to Gateway Large rooms $160 464 1859 466 7316 3

Spacious 2 bedroom in near new 12-plex dishwasher laundry shag carpet close to campus downtown students accepted $170 & $180 435 3229 or 475 7540 for appointment 14

New carpeted 1 bedroom Stove refrigerator laundry room cable TV garbage provided 1919 K $155 Jan 488 4726 or Frank 489 6462 14

5105 HUNTINGTON
Deluxe 1 bedroom apt all appliances balcony all utilities paid except electricity washing facilities storage close to bus & Wasteman $155 466 3912 488 1383 14

4711 Calvert 2 bedroom carpeted garage $135 Couples preferred no children no pets No Sat calls 489 3691 14

16TH & E
One bedroom newly redecorated fireplace utilities furnished available June 1st 432 0068 14

WEDGEWOOD APTS
210 LAKEWOOD DR
Elegant — 2 bedrooms 1½ baths family room gas log fireplace 23 large — $250 Sorry no children pets 488 5150 14

New available — 1 & 2 bedroom apts new $155 $185 489 142 432 6663 4

2736 Que 2 bedroom in beautiful new 4 plex Woodburning fireplace loaded 435 2713 466 9335 4

Caretaker for 6 plex couple June 489 2223 14

CHARLESTON COURTS
Apartments & Townhouses
6748 S 'Y' 464 1004
4

☆

BRAND NEW
401 So 26 — Extra large 2 bedrooms stove shag carpet drapes central air & electric ceramic shower & bath $165 $ 70 pet deposit & electricity No pets children 475 4713 16

Lovely 6 plex 1 bedroom apt beautifully decorated washing facilities all electric kitchen $165 2740 No 49th Adults No pets 488 3533 466 9647 17

Country living fully carpeted 2 bedroom apt Stove refrigerator & utilities furnished $175 Deposit & lease 5 minutes from town married couple preferred 488 8319 7

☆

Capitol City Villa
2501 N St
1 & 2 bedroom apt Electric kitchen drapes carpet central air security intercom system All utilities paid $165 477 5390 6

930 B 3 June 1 Attractive carpeted room 6 rooms stove refrigerator air carpet utilities no children pets Parking $175 477 6875 anytime 17

4611 Coo

625 Office/Clerical

RECEPTIONIST
Full time, 5 day week, accurate typing required, meals furnished, holiday & vacation pay, insurance program, Milder Manor Nursing Home, 1750 So 20, 475-6791 8

630 Retail Stores

BAKER'S HELPER
Full time. Apply in person SCHRIER'S FOOD STORE, 33rd & A 30

FULL TIME GROCERY CLERK, good wages, apply in person Schrier's Food Store, 33rd & A 10

FULL TIME APPRENTICE MEAT CUTTER, good hours, benefits, apply in person Schrier's Food Store, 33rd & A 0

LAWLOR'S GIFTS
Permanent, experienced sales person for Rathbone Village Gift Dept 5 days including Sat, 30-35 hrs
Also need part time evening & weekend sales person
Free parking, benefits References required Apply to Ray or Mike at Lawlor's—Downtown, 1118 O St 14

Now interviewing for full time manager Apply to Jerri Spellman Jewelry Dept, Treasure City, 48th & Leighton, Mon -Sat 18

Part time, ambitious young man, afternoons or evenings Sat & Sun Working in all departments of retailing, selling, bookkeeping ware house Great opportunity for someone Gene at Ace Furniture & TV 432 4466 12

Male full time, farm experience helpful Apply in person TSC Store 1940 Cornhusker 19

Hayes Variety, 2541 No 11 Need Mature woman to manage variety store 6pm 9pm, Mon Fri more day hours if wanted Experience in sales preferred For Details call 475 5526 19

BIKE WORK
Mature person for general shop work experienced in bicycle repair (including 10 speeds) Must be full time, permanent, and able to work with minimum supervision 5 days including Thursday evenings and Saturdays Work references required Apply to Rae or Ken
LAWLORS
1118 O 19

Master Tailor
Full time permanent position for a person who is experienced in the construction and the reconstruction of men's clothing Many employee benefits including insurance and liberal store discount Apply Personnel office 5th floor Mon -Fri
BEN SIMONS
1215 "O"
An Equal Opportunity Employer 21

SEAMSTRESS
With knowledge of mens clothing alterations full or part time, excellent working conditions apply in person Clarks Clothing, 1044 'O' St 21

JOB Opportunities
At Miller & Paine
Downtown—Full time
SALES SUPERVISOR—Bake Case
FURNITURE TRUCK DRIVER
STOCK MAN
SHORT ORDER SANDWICH COOK
COMBINATION TIME KEEPER, office & accounts payable clerk
NIGHT BAKER
2pm to 11pm
GATEWAY
PART TIME SALES
With varied daytime hours
FULL TIME CHINA & Silver sale
These are all permanent positions for those desiring to work year round
Discount on Store purchases & other employee benefits
Apply to our downtown Personnel Office 7th floor
Miller & Paine 14

Wanted Meat wrapper 40 hr week Sat work necessary apply in person Shusters Jack & Jill 140 Capitol Beach Blvd daily 9am 5pm 21

IMMEDIATE OPENING
CASHIER
This is a full time permanent position Apply in person
WELLS & FROST
1134 O STREET 23

635 Sales/Agents

ATTENTION
Make extra money
For vacation
Sell Journal Star Newspaper After school & weekends or good [illegible] corners Have plenty [illegible] your own spending money We train & guarantee good [illegible]
[illegible] IN PERSON TO MR PAT [illegible]
STREET SALES DEPT
JOURNAL-STAR
926 P St 24

[illegible] PEOPLE
[illegible] PEED OF [illegible]
[illegible] with a good [illegible] sense [illegible] [illegible] expenses paid [illegible] selling and serving [illegible] but necessary [illegible]
Must be over 21 [illegible] [illegible] ambitious [illegible] Send resume to P O Box [illegible] 818 5th Ave Grin [illegible]
An Equal Opportunity Company 5

YOUNG MEN
Looking for 10 men who are not afraid of work Long hours & big money Earnings should exceed $7200 1st year 477 7882 14

Would $800 Per Mo INTEREST YOU?
New men can earn $800 to $ 200 each month pleasant & interesting work Must be sharp dresser & have a good auto Apply by phone for interview 477 7154 4

Celebrity has everything but you For information phone 489-8754 14

MANAGEMENT TRAINEE
Excellent opportunity with an established company Salary plus commission, many fringe benefits Starting salary to $160 per week 466-5705 After 4pm, 489-6759 15

$ $ $
Temporary till Sept., $3 50 per hr base + bonus, also supervisor full time, 488-6424. 8

635 Sales/Agents

JOIN US, WE'RE GROWING
We need full time licensed real estate people Regal is old enough to be experienced young enough to be aggressive large enough to be efficient & small enough to be perfect For confidential interview, call Pat Taylor 489 9691 or 488 4177 REGAL REAL ESTATE 20c

DON'T
answer this ad if you're willing to work for less than $250 a week, call Mr Southwick 432 8271 14

HURRY
I need 5 men or women to work 5 hrs a day to replace 5 who wouldn't Call Mr Southwick, 432 8271 14

ADULT Newspaper Route
Morning & Sunday
Good Earnings
An immediate opening on an established route Requires approximately 1½ hour early morning & 45 minutes on Sunday morning for deliveries
Present earnings are $125 each 4 weeks If you have the spare time & the desire to increase this route, please call Mr Larson 473 7349 for interview appointment or you may apply in person between 1pm & 4pm daily
CITY CIRCULATION
Journal-Star Printing Co.
926 P St. 31

SALES Wanted Person to call on Service Stations Gas Shortage creates bonanza for sales person full or part time Write Cyclo, 3841 Eudora Way, Dept 164, Denver, Colo 80207 26

MEN
If you desire a career in sales with unlimited earnings & opportunity, call Mr Kalina at 477 7882 for a personal interview 21c

Expansion creates jobs
Lincoln's largest factory outlet for this eastern firm needs men due to promotion Production bonuses 2 weeks vacation paid, company training earnings up to $600 per mo to start Our employees know of this ad Phone Mr Bersee 477 7154 21

Sales Representatives AMC-JEEP-FIAT Used Cars
American Motors & Fiat
Three car lines comprising the most popular models for 1974. American Motors & Fiat are enjoying national sales increases because of their styling and economy
Experienced automobile salesmen needed for Lincoln's most progressive dealership Must be willing to work and be strong closers Liberal commissions, free demonstrator and extras
For confiedntial interview, phone (402) 464-0241 for Terry Clement, sales manager or write Behlen AMC-JEEP-FIAT, 1145 N 48th Lincoln
Behlen Motors
1145 No. 48th 464-0241

Quit Waiting To Make Important Money
- Our Fair Salesmen earn $14,000 to $18,000 a year.
- Our Good Salesmen earn $27,000 to $45,000 a year.
- Our Great Salesmen earn $60,000 to $90,000 a year.

We are a financially strong AAA-1 Rated Public Corporation with representatives in 25 states Due to our dramatic growth and leadership in the thriving agricultural field, management has decided on Broad Range expenditures to accommodate our New Business Demand This will require additional salesmen and will insure (for those who work) the above income
Age is immaterial For those who excel, management is not years away but only a few months Give me a call or send a brief resume nothing fancy, we hire people not paper
Bob Berry
Farmers Group Purchasing, Inc.
5501 S E 10th St Road, Topeka, Kansas 66605
913 - 993-0501

SALES OPPORTUNITIES with BRANCH MOTOR EXPRESS in OMAHA
Our resources now include nearly 50 terminals in 19 states in the Midwest, East, Northeast and South with revenues approaching $100 million Branch is an AMEX listed company with an outstanding growth record In the last five years alone we have more than doubled our size, with increasing profits
We are seeking a dynamic, results oriented individual who thrives on challenge Must be able to make a significant contribution to the sales activities of this terminal The ideal candidate will have at least one to three years of air or motor freight transportation sales experience Must have a thorough knowledge of the Omaha area market This opening is due to a promotion.
We offer an excellent starting salary, company car and all expenses, a company paid, comprehensive fringe benefits program and profit sharing
Call Mr Schnoke for appointment
402-341-4919
Or write a detailed [illegible] including salary history in confidence to Mr John S Schnoke Terminal Manager
BRANCH MOTOR EXPRESS
A division of Branch Industries Inc
2836 No 11th St., Omaha, Neb 68110
An Equal Opportunity Employer
M/F

635 Sales/Agents

LADIES
COST OF LIVING RISING?
You can add money to the family income, selling near your home Watkins localities available Write, Watkins products, 2901 So 14th, Lincoln, Neb 68502 21

$12,000-$15,000
If you are vigorous & ambitious we offer $12-$15,000 1st yr w/approx 50% increase 2nd yr No lead problem no traveling Hospital & retirement plan We offer best soft sell career in Nebraska We prefer men age 25 or over
9am to 12 noon
466-2394 14

AVON ASKS . . .
CANT MAKE ENDS MEET? Get it all together with the money you make selling Avon Products to friends & neighbors Good money No "Selling" experience necessary I'll teach you Call 432 1275 or write Journal Star Box 75 17c

CAREER MINDED
Need 4 men full time, $8600 starting For personal interview contact Mr. Castor, Holiday Inn Northeast, Mon & Tues, 3pm-7pm 14

BE INDEPENDENT
Need 4 women who enjoy being on their own Can earn $600 per month to start For interview contact Mr Castor Holiday Inn Northeast, Mon & Tues 3 7pm 14

ROUTE SALES
FRITO-LAY, INC.
MALE OR FEMALE
Nationwide snack food company has an immediate opening for a route sales person Excellent opportunity for aggressive individual income directly relates to one's efforts Company offers excellent employee benefits working conditions guaranteed salary plus commission and well known products backed by national advertising Position requires high school education or equivalent female applicants welcomed
For appointment call.
John Holtz, 488-1263
An equal opportunity employer

640 Technical

Tire Service Man Apply in person T O Haas Tire Co 640 West O St 18

Rural Elementary teacher, grades 3 to 6, Rt 6 Box 55, Lincoln, Neb 18

645 Trades/Industrial

Welder
and
Welder's Helper
Permanent employment for a steel fabrication & horse trailer operation Good starting wage & benefits Apply in person, M F, 9am-4pm at
Lincoln Steel Corporation
545 West "O"
Lincoln, Nebr. 5

Job opportunity available An excellent position is available to a man experienced in earth work construction Contact Bill Hartmann, Hartmann Construction Co, Box 34, Garland ph 588 7295 5

Steel siding applicator Call Evans Construction 464 0297 26c

WANTED PRODUCTION WORKERS
YEAR ROUND WORK
ADVANCEMENT POSSIBLE
WE PROMOTE FROM WITHIN
SEALRITE WINDOWS
3500 No 44 464 0202 6

Parts assistant & sales farm knowledge helpful, Lancaster Implement, East Highway 6, 786-2645 1

Refrigeration & Appliance Technician Salary + commission 432-5771 12

PRODUCTION WORKERS WANTED
$3 20 PER HOUR STARTING OUT RATE UP TO $3 70 WHEN QUALIFIED College students & high school seniors welcomed Apply Madison Foods Corporation Madison Nebraska 9-5 Monday thru Friday 9 12 Saturday 454 2511 2

MECHANICS HELPERS
17-24, no experience required Start at $326/mo while you learn the job Plus free room and board Rapid Promotion Many positions open Call Army Opportunities 402-483-2221 A

CARGO HANDLERS
17-24 no experience required Start at $326/mo while you learn the job Plus free room and board Rapid promotion Many positions open Call Army Opportunities 402 483 2221 A

Production Workers
A woman to work on our production line Must be neat & clean Factory experience preferred Apply in person only
PEPSI-COLA BOTTLING CO.
643 So 25 3

Wireman (Trainees)
17-24 no experience required Start at $326 mo while you learn the job Plus free room and board Rapid Promotion Many positions open Call Army Opportunities 402-483-2221 A

Power Generator Mechanics Operators (Trainees)
17 24 no experience required Start at $326 mo while you learn the job Plus free room and board Rapid Promotion Many positions open Call Army Opportunities 402 483-2221 A

Communications Trainees
17 24 no experience required Start at $326 mo while you learn the job Plus free room and board Rapid Promotion Many positions open Call Army Opportunities 402-483-2221 A

Police Trainees
17-24 no experience required Start at $326 mo while you learn the job Plus free room and board Rapid Promotion Many positions open Call Army Opportunities 402-483-2221 A

Radio & Television repairman, full or part time, Allied Electric 1418 O 14

Apprentice electrician — repairman, full or part time Allied Electric 1418 O 14

Experienced bindery workers hand work folders, cutter, Arbor Printing 416 So 11th 14

McKee Bros., LTD
We are now taking applications for the following positions
MIG WELDERS
Openings on 1st & 2nd shifts minimum of 6 months experience
PAINTERS
Openings on 2nd shift experience with airless spray equipment helpful
ASSEMBLERS
2nd shift some assembly experience helpful job entails the assembly of farm equipment
PARTS CLEANERS
2nd shift job entails grinding and cleaning of parts just before painting
Bldg 995, Air Park West
Lincoln Ne 68524
An Equal Opportunity Employer 14

Wanted Experienced Mechanic at Farm Equipment dealership in Southwestern Kansas For interview contact West Plains Co Inc Plains Kansas or phone 316-563-7217 Night phone 316-563-7761 19

Masonry Tender experienced only after 6pm 464-6283 17

Experienced carpenter for framing and trim work Guaranteed 40 hours good pay year round work Dave 464 9582 467 3000 19c

Wanted truck mechanics do to our business expansion we need experienced truck mechanics Good working condition pay & hours apply in person only Ryder Truck Rental 100 E St 17

We are looking for a man to install air conditioning & heating equipment & who can build the required fittings This job will pay top money to the man who can qualify Reinick Heating & Air-conditioning 477 2920 18

WELDERS MACHINE OPERATORS SHIPPERS
Walker Manufacturing Co has immediate openings on both shifts for qualified individuals See our large ad in todays Sports section for details
WALKER MANUFACTURING CO.
An Equal Opportunity Employer A

2 men for carpenter work also 2 men for steel buildings 786-2365 18

Women wanted for work in packaging cooler Fringe benefits Apply in person between 8am & 4pm Prairie Maid Meat Products, 327 F St 19

645 Trades/Industrial

Production workers in sausage manufacture Fringe benefits Apply in person between 8am & 4pm Prairie Maid Meat Products, 327 F St 19

NIGHT WAREHOUSEMAN
Loading trucks & putting up orders, paid insurance, profit sharing, vacations, Apply in person, Gamble-Robinson, 440 J St 19

WAREHOUSEMAN TRUCK DRIVER
8am 5pm, Mon Fri Liberal benefits An equal opportunity employer Contact Carpenter Paper Co, Mrs Arrigo 432 1243 19

ASSEMBLY WORK
Excellent pay, insurance benefits, paid vacations & holidays, Send name, phone number & address to Journal Star Box 83 19

RUSSELL STOVER Candies Inc.
201 No. 8
For your convenience the Personnel office will be open accepting application & conducting interviews for the next few weeks on Sat from 9am to noon from 1pm to 3pm. Also until 8am to 8pm Monday through Friday. For production, Candy maker, & warehouse employment.
An Equal opportunity EmployerM/F 19

BAIR COMPANY
AUTOMATIC SCREW MACHINE
Operators & set up man
TURRET LATHE OPERATORS
Experienced & trainees
MILLING MACHINE OPERATORS
Experienced & trainees
Hospitalization overtime - vacation, holidays, paid life insurance
464 9121 4555 No 48 19

Wanted 2 experienced painters Also need 2 framing carpenters and a general all around carpenter for touch up work Year round employment 6 paid holidays, group insurance profit sharing 45 hour work week Call Merwyn 432 5585 between 8am & 6 30pm
Peterson Const Co
An Equal Opportunity Employer 19

Yard help, experience not necessary to load & unload Apply in person, Desmond Lumber Co, 1000 No 22nd 19

Men wanted for sign installation Full time, year around employment. No experience necessary — we will train. Travel required in company vehicles. Excellent fringe benefits. Apply in person, or call for appointment
WHITE ADVERTISING
1302 Silver
Ashland, Nebr. 944-3334 14

COMMERCIAL REFRIGERATION
Service Man
Experienced and able to run service calls Call 432 2381 19

Driver wanted, must have good driving record and be bondable Apply Lincoln Poultry & Egg, 20th & M 19

Needed — camerman Must have experience in off-set camera & stripping 477-9598 19

BROWNIE Manufacturing Co.
WE are in an expansion program & need good, permanent full time help that likes to work Rapid advancement over time year round work
MIG & ACETYLENE WELDERS
TRAINEES
MACHINIST
LABORERS
APPLY IN PERSON TO EAST BLDG 20

MACHINE SHOP PRODUCTION WORKERS
Some experience desirable Continued expansion has created openings on first & third shifts for utility operators receiving clerks and machine operators
Ideal working conditions Clean, fully air conditioned plant excellent base wages plus overtime, night premium & cost of living adjustment Vacations holidays group insurance & retirement program
BRUNING COMPANY
Highway 34 East
3 miles east of 84th
An Equal Opportunity Employer 20

WANT TO LEARN A TRADE?
Man to learn dry cleaning business Steady employment 40 hour week with time & half for overtime Fringe benefits Call 475-6794 for appointment, Hollywood Cleaners 2740 South St 20

HANDYMAN
Full or part time at a variety of types of work in remodeling apartments Experience in carpentry & construction helpful but not necessary $2 75-$4 00 per hour depending on experience & ability ALSO could use part time retired person with above experience Call 435-4306 days 488 2222 evenings 20

SHOPMAN
We have an excellent opening in our metal door modification shop Good working conditions and future potential Metal working experience preferred but will train Apply at 801 N St
BAKER HDWE 20

NEEDED
Typesetter experienced on IBM Composer & an experienced offset pressman 477 9598 20

HEAVY EQUIPMENT OPERATORS
For DW 15s DW 20s Excellent pay and fringe benefits Flavorland Industries 2½ miles south of Mead Neb 624 2995 20

CAN YOU WORK TOMORROW?
We need men for temporary work right now Choice assignments in material handling loading & unloading factory & maintenance work Good pay Daily cash draw Apply, ready to work, 7am tomorrow
MANPOWER
122 No 11
An Equal Opportunity Employer 20

645 Trades/Industrial

Factory Production
Full time production openings for qualified applicants with previous manufacturing experience Rates for positions available, progress to in excess of $4 00 per hr. Company paid insurance, employee purchase program & other outstanding benefits. Apply in person 8am-4pm
Brunswick Corporation
27th & Superior
An Equal Opportunity Employer 19

NEEDED AT ONCE FOR FACTORY PRODUCTION
For steady year around employment Lumber handlers & factory workers 45 hours per week, overtime after 40 hours Apply to Tom Lindau
Midwest Lumber Co.
301 P Lincoln, Nebr 18

GASOLINE TRANSPORT DRIVER
Experienced driver, good pay and benefits Transport located in Lincoln Approx 1 day per week over night, contact Bonus Oil Co 5088 So 107th St Ralston, Neb or call 402-331-4083 18

Auto Glass Installer
Experienced prefered but will train right man An opportunity to learn a trade, apply in person, to Service Auto glass, 3201 South St Lincoln 21

Construction laborers for Agricultural construction firm Travel required 721 4848 collect days, 572-8041 collect after 8pm 25

CANDY Production
NIGHT SHIFT
Have you thought about working a night shift & having your summer days free to enjoy outdoors?
4pm to 12:30am
4:30pm to 1am
5:30 to midnight
5:30 to 2am
OR IF YOU PREFER THE
DAY SHIFT
6:30am to 3pm
7am to 3:30pm
7:30am to 4pm
WE have need of a few temporary employees. But prefer to offer employment to those interested in permanent, full time work. No experience necessary.
Excellent working conditions.
Many company benefits
If interested Apply in person to Personnel Office 201 No. 8th Sat. from 9am to noon & 1pm to 3pm or Monday through Friday from 8am to 8pm
RUSSELL STOVER CANDIES
An Equal Opportunity Employer M F 22

Lenco Co is now taking applications for 2nd & 3rd shifts Apply in person, 3900 No 68 22

650 Part Time

Janitor wanted, part time, 6 hours per night Must have references Good wages Apply to Box 80175, Lincoln 68501 28

CITY CARRIER ROUTE Supervisor
University student with car Able to work afternoons & Sats in Newspaper Circulation Dept
This is a permanent job on part time basis about 30 hours each week Applicants should be mature, over 19 years old & be able to communicate with boys 12 15 years of age Good pay with mileage expenses for your car and a fine opportunity to gain practical experience
Former newspaper boys given preference
Please apply between 9 a m to 2 p m or call Mr Oglesby 473 7349 for an interview appointment
JOURNAL-STAR PRINTING CO.
926 P ST. 3

To Days alternate Sat Route service man permanent employment Call for interview 432-3351 between 8 30 & 5pm
Culligan Water Conditioning Inc 14

Part time evenings experienced service station attendant Contact John s 66 33 & A 17

Wanted — Reliable person for part time window washing early morning hours must have car, 489-3550 19

Counter girl help needed on Sats hours 7am-6pm pleasant personality required Apply Williams Cleaners 2541 No 48 19

$70 PER WEEK
HOURS 6:30-10:30PM, WEEKDAYS, START IMMEDIATELY, MEN 19 YEARS OR OLDER. CALL 477-9813. A

JANITOR
We need a person to do custodial work Part time during our normal store hours Apply at 801 N St
BAKER HDWE. 20

CHECKERS
For evenings & weekends No experience necessary Apply in person, Belmont Jack & Jill, 11th & Cornhusker 21

Over 18? Earn $100 weekly working part time evenings & weekends. No canvassing Car required. 466-6642. 15

650 Part Time

High school seniors interested in 50% reduction in college or trade school tuition, $600 cash & part time work Call 432-7441 ext 386 21

Students earn $3-$4 an hour taking catalogue orders, phone 432-5874 after 2PM 22

High school seniors interested in 50% reduction in college or trade school tuition, $600 cash & part time work Call 432-7642 ext 386 21

NUTRITION AIDE WANTED
Accepting applications through May 31 for nutrition aides to work part-time (30 hrs /wk), beginning July 1 at 2 41 per hour Two positions open, one in Malone-Clinton area and one in Havelock Must live in the area, have an operative vehicle and valid Nebraska driver's license A high school education plus experience gained as a homemaker, and recent experience living on a limited income desirable No nutrition experience required Call 475-3385 for more information or stop at the Lancaster County Extension Office, 5608 S 48th Street and fill out an application An equal opportunity employer 14

CUSTODIANS
Part time custodial duties working with largest contract cleaning service in midwest Aprox hours 7-10am or 6-10pm Starting wage $2 & up Floor Brite Building Services, 467-1108 23

Looking for part time employment? If over 21, some college preferred, ambitious, like working with people Contact 464-8124 8 30 to 10 a m , 4 30 to 6 p m 22

655 Help Wanted, Miscellaneous

ATTENTION GENERAL LAUNDRY
Permanent, full time employment, good starting salary Apply in person
UNISERVICE INC.
3300 NO 41ST 15

Full time & part time man needed, mechanical experience preferred Apply in person Wedgewood Conoco, 7001 'O St 27

MOTEL DESK CLERK
Must be over 21 Evenings 6 to 11pm Experience helpful but not essential, we will train References required Write Journal Star Box No 42 giving references, age, experience & telephone number 20

PARTS MANAGER
To work in growing Chevrolet dealership Prefer GM experience Would consider mechanical background Benefits including paid vacation, uniforms and insurance allowances plus more Wages dependent on experience and ability
Copple-Geebel Chevrolet, Inc
1402 Adams
Ashland, Nebraska 68003
944 3328 Day 944-3229
944 7401 Night 944-7477 23

HUMANE OFFICER & KENNELMAN
Over 18 clean & neat, references required Must like to work with animals and be concerned about their welfare Must be willing to work, must have good driving record merit raises paid vacation, sick leave Apply in person, Humane Society, 2320 Park Blvd 4

Wanted—Part or full time evening maintenance woman, only ambitious person need apply Call after noon, 435 8112 5

ATTENDANT
A full time gasoline attendant to gas a fleet of trucks, no mechanical work See or call Gene Tiehen
MEGINNIS FORD CO.
6400 Que St 464-0661 10c

$4
PER HOUR
Married man, willing to work, part time 467-1529 27

HARRIS LABORATORIES WILL PAY
Male & female volunteers, age 19-65 with cough due to cold to test newly formulated cough medications Needed immediately, call 432-2811, 8 30 4 Mon -Fri 26

FULL TIME OFFICE CLEANING
Join our service team Mature family man Work 6pm -3am Competitive salary, insurance, plus paid vacation Experience desired, but will train
SMC BUILDING SERVICES
Suite 111 - 620 No. 48th
467-1831 7

YARD LABOR
Full time employment, 47 hour week guaranteed Company health insurance paid vacation Job consists of loading & unloading lumber & building materials Apply in person, John L Hoppe Jr, John L Hoppe Lumber Co 27th & Cornhusker Hwy 28c

STATION ATTENDANT
Part time for evenings & weekends, excellent pay uniforms furnished, Apply in person Dividend Bonded Gas 16th & P 10

Experienced Custodian
New County-City Building, good pay, benefits Apply Building Superintendents Office 555 So 10 10

LAUNDRY WORKER
Full time position meals, holiday & vacation pay insurance program Milder Manor Nursing Home, 1750 So 20 475-6791 30

DRIVERS WANTED
For household goods moving Apply 2120 Adams Dudley's Transfer 435-4343 10

Guards wanted — full time over 40 years old Call 464-7216 after 3pm 11

Man for delivery and warehouse work steady employment Jacobs Service 432-4724 12

Immediate openings for painters & carpenters apply 243 So 20, 477 3135 1

Work on building salvage project during summer months Must be 18 years old Call 799-2574 after 6pm 13

WAREHOUSE AND SHIPPING HELP
Inquire at Port Huron Machinery & Supply Company 803 Que St 8AM-5PM 2

Full time man for lawn service over 18 489-4845 14

Need apprentice plumber to work on sewer & water crew. George's Plumbing Co 466-4042 14

Wanted — Part time help for evenings & weekends Must be reliable & well groomed Apply to manager Holiday Station Stores 27th & O 14

Supply Trainees
17 24 no experience required Start at $326 mo while you learn the job Plus free room and board Rapid Promotion Many positions open Call Army Opportunities 402-483-2221 A

DRIVER
Weekdays, to drive cars in building Full-time, light work Car-Park, 1318 M 14

655 Help Wanted, Miscellaneous

Production trainees $2 per hour to start 4 day work week Apply 4700 Fremont Mon thru Fri, 9am-4pm 14

Truck Drivers
17-24, no experience required Start at $325/mo. while you learn the job Plus free room and board Rapid Promotion Many positions open Call Army Opportunities 402-483-2221 A

Need 1 or 2 men for car clean up Will train, pay based on cars put out 466-3414, 489-4037 Ask for Gary 14

Wanted Experienced service station attendant for night shift, 11-7am 6 days per week Good wages plus commission Uniforms furnished Personal interviews only, 8am-6pm Rhoden's 66, I-80 Milford Exit 14

Experienced, full time day custodian, 6 day week, 40 hours, excellent working conditions, apply First Presbyterian Church, 17th & F, from 8 30am-to 4 30pm, Mon Fri 14

SANITATION WORKER
Need person experienced in sanitation control and other janitorial duties for dietary unit of large nursing home Weekday hours only, good benefits Apply or call for appointment, 9 5 weekdays
TABITHA HOME
4720 Randolph 489-3837
An Equal Opportunity Employer 14

Managers for apt house, couple, live-in free rent 423-6501 3

ESTIMATOR
Experienced estimator in concrete paving, excavation, and underground Must be willing to relocate Call Metro Pavers, Inc 435 3541 Equal Opportunity Employer 14

CUSTODIANS FULL AND PART TIME
Due to expanding business, we are in need of full time employees STARTING SALARY $480 per mo
Part time positions with flexible evening or early (2AM) morning hours
Call 489-8066 15

MODELS BETTE BONN
Our 25th Year in Lincoln
All ages sizes No training fee for professionals See our models Channel 13 'ETV Auction" beginning May 12th
Terminal Bldg 432 1229 5

OMC-LINCOLN
(Cushman)
Second & third shift maintenance millwright needed Prior welding experience required Starting wages $3 25 an hr plus night shift premium Holiday, vacation, & insurance benefits included Apply at the Industrial Relations Dept, 920 No 21 St
An Equal Opportunity Employer 17

Full time employee for auto parts store prefer someone with knowledge of parts Apply Hank's Auto 209 So 9 17

Parttime work, some janitorial duties Must have a driver's license Must be available for parttime in afternoons Call Terry at BEHLEN MOTORS 464 0241 17c

CUSTODIAN
Full & part-time, men & women Evening hours Call 489-5886 17

Concession attendant, evening hours, apply West O Drive-In Theater after 7, 30pm 17

YOUNG WOMAN
Over 18 years old, for permanent stockroom work, 8am-5pm Mon thru Fri Must be high school graduate & furnish references 1844 N 18

Experienced help wanted, permanent full time & part time 18 & over Good opportunity for the right person Apply Weaver Oil Co 48th & Normal 18

LOAN OFFICER
West Gate Bank is growing! We need help! Call Don Kelley, 432-1204 for appointment 18

FINANCIAL REPRESENTATIVE
Looking for rapid advancement & responsibilities with potential in management with leading financial institution? Participate & learn all aspects of operations Excellent starting salary Benefits include group insurance, attractive vacation plan Profit sharing & many others Associates Financial Services Co, 300 So 12, Lincoln, Neb 432-8804 An Equal Opportunity Employer M F 18

CAR WASH BOYS
Must be 18 years or older Full time Contact Bob Hoss at
DEAN'S FORD
1901 West "O" 18c

MOTEL MANAGEMENT
Management openings in Nebraska, allow couples to work together as a team in meeting the challenge of this interesting & rewarding work, daily operations of a motel including light bookkeeping & general maintenance work will be your responsibility We are a young progressive company & offer many extra benefits
475-8880
GIL GRADY & ASSOCIATES INC. 18

STATION ATTENDANT
Shoemakers Truck Stop, 4500 West O 8

CASHIERS
Shoemakers Truck Station Apply in person 4500 West O St 19

5 DAY WEEK ROUTEMAN
Man wanted to train for route sales & delivery Steady year round work paid vacation & insurance, must be clean neat with good references & driving record Call Ernie Hudson, 432 7862 for appointment
PEPSI-COLA BOTTELING CO.
643 So 25 19

Man to clean offices at 3725 Touzalin 3 hours per day 5 day week Must be able to furnish references Apply to above address 10

CUSTODIAN
Full time permanent 40 hour per week job Some of the benefits include insurance, pension and excellent vacation schedule If you think of yourself as a steady type person and are able to do the work we would like to talk to you
Security Mutual Life
200 No 15 On The Mall 19

PART TIME 5 TO 8AM
A student with car Work schedule will be Monday through Saturday & from 5am to noon on Sundays
Good starting pay & expenses for use of your car Would prefer student with at least 1½ years to go before graduation
Must be over 18 years of age Preference will be given former Newspaper Carriers
Call Mr Burt 473-7341 between 5 30am — 8am for appointment or apply at the Circulation Dept between 2 30 & 4pm each day
CITY CIRCULATION DEPT
JOURNAL-STAR PRINTING CO.
926 P ST. 9

655 Help Wanted, Miscellaneous

Driver to service our branch stores, full time permanent employment, 8-5 5 day week Apply Williams Cleaners, 2541 No 48 19

WANTED
Reliable person for part time janitorial duties to clean attractive offices Approx 3 hours daily Apply in person Pure Water Society, 3725 Touzalin 19

MAINTENANCE MAN
Must have ability to work in all phases of repair Apartment Included Must live on premises Call Chateau La Fleur, 464-8351 16

Help wanted, year round work, car wrecking, 432 8595 or 477 3707, Singer Boy s Auto Parts 19

Woman to take business call in home Journal-Star, Box No 82 19

Truck driver, straight truck, for loading & unloading city deliveries Apply in person, Desmond Lumber Co 1000 No 22nd 19

IMMEDIATE POSITION OPEN
Assistant manager for retail tire center Experience in tire sales helpful Good character references required Advancement in company organization Good salary plus bonuses Call Harold Blank, Manager, at 435-9844 days or 475-0493 evenings 20

Able bodied man wanted for truck Permanent job for right man Apply in person 1717 "O" 20

Man needed to run vacation routes, experience helpful, good summertime job Above average wages 432-3705 20

Immediate openings Driveway attendants needed for company operated Sinclair station Also need person for lube and oil change Excellent starting salary + commission High school or equivalent required Contact Mgr 1407 Q Lincoln, Nebr between 10am and 4pm 20

Wanted 2 part time service station attendants married preferred, evenings & every other Saturday Apply in person Pioneer 66 Service, 48th & Pioneers 20

Wanted live in housekeeper on modern farm home in East Central Nebraska, for family of three (wife semi invalid) would consider lady with one child or so Write Mr Robert Nelson, Box 32, Genoa, Nebr 68640 15

We need a good sincere idealistic person interested in the benefit of mankind Full or part time immediate openings 467 2205 20

Part time service station attendant evening hours, apply in person Floyd s DX, 2101 West O 20

Full Time Employment
$150 PER WEEK
Fast advancement, call 464-8316 14

CUSTODIAL
Part time janitors & maids needed for downtown office building, must be over 18, experienced persons only Call 475 7244 14

DRIVER
For wholesale meat company
Good driving record essential
Must want permanent, full time employment Many fringe benefits. Apply in person
STANDARD MEAT CO.
700 Van Dorn 10

CAN YOU SEW?
We need someone in our linen repair dept 5 day week, steady employment apply in person
PARAMOUNT LAUNDRY & TEXTILE SERVICE
837 So 27th 10

DESK CLERK MAIDS
Day shift insurance, good wages and working conditions Apply in person to Motel 6, 3001 NW 12 21

Custodian
1pm 10pm Mon thru Fri, starting $3 93 per mo + paid vacation, sick leave fringe benefits Apply at Game & Park Commission 2200 No 33rd St Lincoln
Equal Opportunity Employer 14

Service station attendant Full time weekdays no Sundays Apply in person, 340 So 10
ECKHARD SERVICE 21

Mature woman for maid work at motel For appointment, 432 3253 21

VENDING
Man wanted to service vending machines for in-plant food service operation Opening is on 2nd shift experience not necessary, starting salary $3 25 per hour Paid holidays & vacation For interview call 464-2336 21

Enumerators wanted, men or women to make a house to house canvass for the Lincoln City Directory Work in your own area at your convenience Guaranteed hourly wage with bonus incentive Apply in person Monday through Friday R L Polk & Co 134 So 13th St, Room 707 An equal opportunity employer 14

16
Inventory Counters Temporary
We need 16 people to count inventory May 20th-23rd No experience necessary Good pay No fees Apply tomorrow
MANPOWER
122 No 11th
An Equal Opportunity Employer 14

NEED IMMEDIATELY
Counter clerk Must have pleasant personality permanent employment paid holiday & vacation hours 12-6 30pm 6 days per week Apply to Williams Cleaners 2541 No 48 21

Free rent to a responsible person or couple prefer retired or mature couple to operate small motel not much work involved located between Lincoln and Omaha phone 944-8292 or 944-3330 14

SUMMER EMPLOYMENT FULL TIME
An unusual opportunity for college trained men & women
Major company new to the area and local work
FOR INTERVIEW APPOINTMENT CALL: 466-2004

815 Houses for Sale

1734 No. 29th
Financing Available
2 bedroom ranch, attached garage & large lot $25,000
BELMONT CONST , CO
432-0315 477-1485
6c

NEAR COMPLETION
4329 & 4337 LEWIS
2 outstanding homes with those touches of quality you expect from BELMONT CONSTRUCTION
432-0315 477 1485
6c

Comfortable smalltown family living 3 bedroom frame, all modern 2 lots fruit trees Walking distance to grade school, stores church Low taxes $7500 E P Hansen Cordova Nebr phone 788-3311, 10pm week nights 17

HOME & INCOME
We have 2 excellent buys here One duplex at 340 So 37 priced at $32 000 One triplex at 2619 "J" priced at $25 950

3 BEDROOM
FAMILY HOMES One at 6121 Ayles worth, priced at $31 500 Another at 1341 Meadowdale Dr priced at $32 500 which has a 7% assumable loan
Call us today for details of these good listings George Christy 488 9365 or
C.C. KIMBALL CO., REALTORS
SHARP BUILDING
432-7575
10c

Buy Now!
1420 Manatt
This split foyer ranch features 3 bedrooms finished rec room 1½ stall garage R&R deck excellent location & a beautiful brick exterior
BELMONT CONST CO
432-0315 477 1485
6c

NEW LISTING
HUNTINGTON ADDITION
1 of Lincoln's finest homes — 5 bdrm rooms 3½ baths in this 3200 sq ft lovely finished living area decorations are excellent must be seen to be appreciated Underground sprinkler automatic garage door opener woodburning fireplace birch trim and cabinets walkin closets lots of storage fenced yard & beautiful landscaping
Art Johnson Realty
477 1271 488 2113
7c

2 bedroom trailer for rent or sale 466 0742 18

By owner — 1811 Urbana Lane — 3 bedroom split fover 2 baths built in range dishwasher fully carpeted draped nice decor beamed family room rec room air conditioning sliding doors to redwood deck gas grill finished garage large patio lovely yard Kahoa school area Approximately 1700 sq ft Sept 1 possession $37 500 464-0331 7

Just Listed — 1611 Sumner — $18 950 Spacious 2 story 4 bedroom open Sun 2pm Owner 423-3133 18

By owner — 4 bedrooms 3 baths family room den large kitchen beautifully landscaped lawn sprinkler system electronic air filter fireplace 3400 Calvert 488 2870 No realtors 17

INTEREST 7½%
IMMEDIATE POSSESSION Ap proximately 2 000 sq ft in this near new 4 bedroom 2 bath fully carpeted centrally air conditioned home attached garage $10 000 below market ONLY $35 000 10% down $290 per mo WILL TRADE 488 2315 or 488 2860 Blue Joynt 19

Owner Cherrywood Dr — 3 bedrooms air 1½ baths garage carpeting, 1½ lot assumable, $28 500 489 8975 19

NORTHEAST
6215 Walker Ave — DON T MISS THIS one owner 3 bedroom brick home Excellent condition Possible early possession Owner moving to Colorado soon $34 000
466 0560 466 1211
REAL ESTATE DIVERSIFIED 19

☆
Split foyer 2 bedrooms up — 1 down family room nice kitchen all carpeted 1 stall garage central air & patio large backyard with garden under $30 000 For appointment 432 7304 19

Near new 3 bedroom fully carpeted & draped central air, garage, $28,000 475 2779 17

NEW LISTINGS
FIREPLACE, beautiful OAK floors and woodwork, formal DINING room plus BREAKFAST nook, choice LOCATION other EXTRAS Priced low 20's Betty Heckman, 489-7795

TEEN PRICE on this STURDY home with good basement ALL NEW carpet, 2 baths oversized GARAGE located SOUTH Duane Hartman 488 1421 or Betty Heckman 489 7795

INDIAN VILLAGE location for this two bedroom starter home GARAGE good lot NEW vinyl and carpet PRICED to sell at $18 950 Kasey Hartman 488-1116 or Betty Heckman 489 7795

ALL BRICK oversized GARAGE central AIR planted GARDEN basement with EXTRAS built in range sparkling CLEAN $25 950 Betty Heckman 489 7795

IMMACULATE ranch twin size bedrooms step saving kitchen full basement with family room and bedroom and an attached garage PLUS PLUS LISTEN TO THIS a beautiful heated swimming pool with diving board slide and the works Nice patio area with gas grill South location close to Merle Beattie Elementary Priced in the low 30's Joanie Kuhn 483 1474

Whether Buying or Selling
CALL
First Realty First
432-0343
16c

NEW LISTING
DELIGHTFUL ALMOST NEW
This charming center hall home has extra good carpeting throughout with scrumptous new high low shag in living room & dining room Lovely custom drapes and a super family room with tremendous full wall fireplace and a wet bar to serve your guests This Regency Estates location offers East Senior & Junior High and May Morley Schools Many many extras and priced at $54 900 Call today to see this really good buy Bob Tune

TCO
5530 O St Realtors 464 5988
14c

BY OWNER
3886 Lake southeast 3 bedroom attached garage new central air new kitchen with built in appliances drapes carpeting full basement with panelled rec room & 4th bedroom Yard completed Low $30 s
489 4693 19

"BUILDER SALE"
3721 NO 9TH — 3 bedroom split foyer carpet range hood deck Air conditioned garage buy now at builder's price $27 500 Save save save
WOODCRAFT HOMES
466 1933 435 4633
16c

"YARD SALE"
3801 NO 9th — 3 bedroom ranch home in this yard Carpeted air conditioned built in range daylight window in basement & half bath roughed in All for $28 500
A & H REALTY CO
466 1933 435 4633
16c

Have buyer for 2 bedrooms — North east Under $30 000
QUIST REAL ESTATE
144 No 48 467 3515
8

BY OWNER
3 bedrooms dining room family room & laundry facilities 1st floor screened porch central air under $25 000 Milford 761 2947 19

BY OWNER
727 Marshall Ave 3 bedroom full basement newly decorated inside & out in immediate possession mid 20s call 488 3145 or 475 1648 If no answer 477 4616 9

By owner — Quiet SE location 3540 Otoe 2 bedrooms attached garage large fenced back yard with new 10x24 ft metal storage shed call 489 8542 19

LIST WITH LINDEEN
Selling homes since 1950
Multiple Listing Service
LINDEEN CO
818 Linc Ben Life Bldg
432 8077 Res 488 3935 464 4531
9

By Owner — large 2 story frame, Murdock, 3 bedrooms, living & dining room & den garage, large lot, call 483-1030 after 5 30pm 19

BY FIRESTONE
1. IMMEDIATE POSSESSION
A real sharp 2 bedroom home in Southeast Lincoln, close to Sheridan School and shopping This home is vacant so you can move right in
2. EASY TO BUY
The owner will help finance this one and a half story 3 bedroom home The condition is excellent and will soon be vacant
3. REAL LIVING
Probably one of the cleanest 2 bed room homes in Southeast Lincoln best describes this property It is climate controlled with central air humidifier and forced air furnace really one to see
4. REDUCED TO SELL
3 Bedrooms close to Meadow Lane School with an attached garage central air and only 4 blocks to shopping ' No down payment to Veterans
5 EXCEPTIONAL BUY
Completely redecorated inside and out beautiful fireplace in the living room formal dining room and much more
6 THREE UP
This all brick home has 3 bedrooms up and one in the basement along with a finished recroom full dining room and a large kitchen All this and still under $34 000 00
7 WHETHER
Your house is too big or too small or you want a new home we at Firestone Const can be of service Our excellent trade in program and our desire to be of service will get the job done Call us and get the wheels rolling
467-3544
8:30-8:00 Weekdays
8:30-5:00 Saturdays
Marc McNally 489 3024
Kris Patrick 464 5067
Nancy Hernandes 464 3539
Jessie Dirks 432 7272
Firestone Const. Co , Inc
Builders & Realtors
555 No Cotner Suite 2
17c

NEW LISTING
1921 So 52—2 bedroom basement less garage fenced backyard near Bryan Hospital owner out of town priced to sell Call Harry Watson 489 3656 or Jeffrey Company 488 2367 488-7534 20

BY OWNER
Colonial Hills Split foyer 4 bed rooms 3 baths large living room formal dining kitchen with breakfast area Fireplace in family room Landscaped Automatic sprinkler system Central air Water softener Humidifier drapes Quality construction 6 mos old $33 500 Call 483 1562
NO REALTORS PLEASE
18

Nice 2 bedroom home with one acre tract located at Garland Nebraska Lots of fruit trees and includes village water and sewer service Call 588 5645 Garland 25

Cozy 1 bedroom home with newly remodeled kitchen partly furnished basement single stall garage extra bedroom in basement fenced yard Air conditioner refrigerator stove & curtains remain $13 750 432 0871 21

CRETE 4 bedroom ranch on secluded acre site with spectacular view of open countryside Next to undeveloped park & easy access to new Jr Senior high school Must be seen to be believed By owner 826 3286 18

Close to campus & Cusmans 2 bedrooms carpeting parking space furnished basement ready for rent 435-5354 21

GARDEN KITCHEN
Near Southeast High, this 3 bedroom split has cathedral ceiling living and dining room New kitchen wing opens onto Gardener's Delight Spiral stair case to rec room $50 s
PACE WOODS 477 4949
WOODS BROS. & SWANSON
Realtors 423 2373
15c

JUST LISTED
BETTER THAN new beautiful 3 bedroom split foyer with central air dishwasher electric stove disposal carpeted 2 baths finished rec room large 2 stall finished garage attached Close schools 2407 No 76th
See this today
CARL 435 3867 IVAN 435 1550
FOREST 477 2760
BELMONT REAL EST
477-2760
22c

☆
3917 Touzalin — Goodyear area 3 bedroom home 3rd in basement $18 750 464-6227 21

1873 14th St Waverly split level 3 bedroom 1¾ baths fully carpeted double garage large kitchen with sliding glass doors to 9 x 16 redwood deck Den with sliding glass door to patio Fenced lot Close to new elementary school park & pool Junior Senior High Mid $30 s 786-7365 21

Sargent
"Homes for Living"
NEW CONSTRUCTION
Well built 3 bedroom brick and frame with finished walkout basement Home includes 2¾ baths large family room carpets central air and complete electric kitchen Price $35 750 Shown by appointment Call Marion Sargent 435 2985 or 489 3332

DREAM HOME
New brick and frame 3 bedroom home with walkout basement located in Southeast Lincoln Home includes redwood deck large all equipped kitchen wood burning stone fireplace carpeting and central air Price $42 000 Evenings call Harold Stewart 435 0329

INDIAN VILLAGE
Clean older 2 bedroom frame home in south Lincoln Home includes dining room full basement with rec room and large fenced rear yard Price $13 750 Evenings call Harold Stewart 435-0329

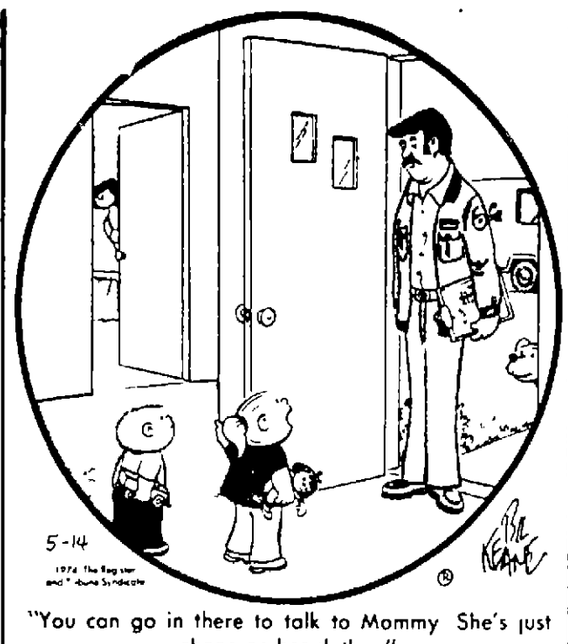
PHONE 435-2985
Locally owned
Nationally known
Sargent Co.
15c

New Listings
6026 BALDWIN
1½ story CAPE COD style home in excellent condition 3 bedrooms nicely carpeted beautiful basement rec room central air 1½ stall garage fenced yard with patio & gas grill REASONABLY priced at $28 750

4011 North 60
Older 3 bedroom 1½ story home CONVENIENTLY located Price only $8500

6205 Judson
Excellent school location LARGE lot 3 bedroom ranch completely furnished basement with large rec room 2 additional bedrooms bath central air attached garage This home is in A-1 condition newly painted throughout NEW carpeting and priced at only $28 950 IMMEDIATE POSSESSION

4827 Greenwood
2 story 3 bedroom dining room complete new kitchen with dishwasher new furnace and LOTS MORE Price $20 000 IMMEDIATE POSSESSION
BILL GRICE 464-6333
United Brokers 4825 Huntington
14c



"You can go in there to talk to Mommy She's just changing her clothes"

JUST LISTED
NEWLY DECORATED 2 BR bungalow in good area New roof and siding Garage Realistically priced at $18 000 SARA WILLIAMSON, 488-8826
WOODS BROS. & SWANSON
Realtors 423-2373
15c

NEW LISTING
Piedmont shopping center is close by this spacious 3 bedroom home with first floor family room formal dining room 2 kitchens 1¾ baths carpeted throughout and much more Priced in the low 30 s To see call Dee Vermaas 435-2985 or 435 8460
SARGENT CO.
15c

Magnificent
Spacious COLORADO REDSTONE featuring 3 bedrooms formal dining 2 unique family rooms rec room 3½ baths Elegance is the keynote to this one of a kind decorator home Prime South Lincoln location PACE WOODS 477 4949
WOODS BROS. & SWANSON
Realtors 423 2373
15c

Contemporary
MODERN AS TOMORROW is this all brick home with over 3500 sq ft of family living Formal dining Dream kitchen & eating area ATRIUM Beautiful tree shaded lot Under $90 000 To see this exciting home call HARRIET AYRES 488 2469
WOODS BROS. & SWANSON
Realtors 423 2373
15c

CLOSE TO K MART — Retail location in the heart of Lincoln's residential area Priced to sell or will build to suit
HIGH TRAFFIC CORNER 112 x142 $32 000 or will build to suit
OUTSTANDING RETAIL LOCATION in Bethany Close to K mgs 1000 square foot building $35 000
35 ACRES INDUSTRIAL ZONED LAND $2 900 per acre See us regarding build and lease
OUTSTANDING Investment Opportunity Good return now future possibilities $55 000
WILLALEE SPELTS 435 0613
DICK PUTNEY 488 4219
ROY TALBOTT 796 2121
Harrington Associates Inc
475 2678
16c

☆
BY OWNER
2000 LAKE
Colonial 3 bedroom living room dining room central air dishwasher finished basement New 2½ stall garage with heat air 220 Trailer port corner lot Low $30 s 435 0617 Open House Sat & Sun afternoon
21

3 bedrooms Bishop Heights rec room 2½ stall garage Mid $30 s 489 8063 475 2164 21

SELECT HOMES
1 MALCOLM — 11 miles northwest of Lincoln Enjoy country living with city conveniences 6 miles to the new Kawasaki plant Air Park and the Union Pacific Industrial tract We have built & sold 70 new homes in our Prairie Hills subdivision We are now completing several 3 bedroom ranchos with stove hood dishwasher disposal carpeting patio full basement single & double stall garages on lots with city water sewer and paving Available for immediate possession Priced under $30 000 Just 3 miles from Pawnee & Branched Oak Lakes Open Sundays 2-5
2 WILDERNESS PARK ESTATES — Enjoy country living high on a hill 4 miles south of Lincoln We have sold 25 of the original 28 acreages in this fine subdivision Just have one 5 and two 3 acre tracts available Better call now to make an appointment and pick your building site before they are all sold We have a new 3 bedroom rancho under construction with 1¾ bath stove hood disposal dishwasher carpeting central air patio full basement breezeway & double attached garage Priced under $40 000 for complete package of house well septic tank and 3 acres of land
WE TRADE
OFFICE 432 7591
Virgil Beckman 489 0118
Betty Christiansen 466 2481
Bill Beckman 488 4638
Lincoln Securities Co
210 Lincoln Benefit Life Bldg
134 So 12 REALTORS 432 7 9
18c

TCO
Sailboats In The Moonlight
or fishing and swimming by day 530 Windsor in Capital Beach is perfect for the active family or a romantic couple Two woodburning fireplaces big family room cozy game room with bar and walkout lower level TERRIFIC VIEW Don't wait call today Bob Tune

STOP! LOOK! LISTEN!
Appreciate good construction, par trim, beautiful fireplace and hardwood locations? Need four bedrooms over 2000 square feet and a huge oversized garage? This lovely home is 1 year new and has the best of everything at only $56 900 Call today

Wedgewood—Think Big
If your house is bursting at the seams consider 600 Birchwood 3 bedrooms 3 baths family room rec room location fully carpeted and many extras The price? Only $47 500 It's the best buy in town Call today

A Lot For A Little
If you want a lot for every dollar then look at this home Completely finished with 4 bedrooms 2 baths and a true executive taste Many good features in this price range Meadowlane location Call Bob Tune today

Horse Lovers
We have several 3 bedroom homes with 3 baths a must for a horse with a near new 2 horse stable Swimming pool tennis boat play golf right at the doorstep of this great location $57 500 Call today
For more information on these and other listings call BOB TUNE today

TCO
5530 O St Realtors 464 988
4

SPAN-NEW
Unmatched 3 bedroom split foyer brick and frame home Beautiful formal living room Sliding glass doors to dining area and patio deck overlooking backyard Double attached garage Central air Wall to wall basement Priced in the 40's Weichert — 489 2205 or Gold Key Realty — 489 02 5

HOMES NEEDED
We have a number of buyers for 2 & 3 bedroom older homes If you are thinking of selling, the people at THE PEOPLE'S CHOICE for people who care about YOU
The People's Choice
483 2541 Realtors
15

NEW LISTING
Trendwood New Construction Quality built throughout 3 and 4 bedroom homes formal dining room family room basement fireplace 2 car garage Choose your own colors and carpet Prices start in Mid 40's Eve Thorpe 466 21

Byron Reed
5401 "O" St.
489-9661
15c

COUNTRY CLUB AREA
By owner — beautiful tree shaded street 3 bedroom stone house 2 woodburning fireplaces charming patio central air Excellent location Near bus route parks swimming pool & schools Mid $30 s 1865 High 423-1265 If no answer 435-3297 22

"You can go in there to talk to Mommy She's just changing her clothes"

815 Houses for Sale

RANDOLPH SCHOOL
Dandy 2 bedroom full basement & garage Owner wants quick sale $18 500
ART JOHNSON REALTY
3701 O St 477 1271
8c

REGAL
1 IDEAL home for investor or family 3 bedrooms 2 full baths sun deck off master bedroom $21 950

2 MINI FARM fertile acres with utilities and lots of privacy ready for living in Seward Samll farm house eincluded

3 NEW FAMILY OR RETIPED FAMILY would en oy this 2 bedroom brick Rec room down Large pat o garage Northeast

4 PLEASURE YOU LL TREASURE a special home in Trendwood with 3 bedrooms 3 baths formal d n ing family room fireplace $69 250

GERRY JOHNSON 475 0676
JEAN HESS 464 4309
JIM RYAN 488 1370
PAT TAYLOR 488 4177
ANN HIRSCHMAN 488 6674
GINNY HULBERT 466 1192
MIKE GUTSCHENRITTER 464 3897
MARY JO ROBEL 489 6460
OFFICE
489-9691
2120 So 56th St
15c

Hub Hall
NEW LISTINGS
4018 Lindsey Circle
BEAUTIFUL All brick 3 bedroom home with garage and finished basement in Arnold Heights Completely draped Fine condition New patio on circle drive One block from Arnold School $29 900 Call Eldon Graves at 489 6517 or 488 5766
4249 Washington
LOVELY three bedroom stone home in Kimballcrest All rooms are large with 1400 sq ft of living space on one floor New central air and carpet in living room and dining area Large kitchen with eating area which includes stove and refrigerator Attached garage Beautiful woodburning fireplace Excellent location $37 950 Call Gayle Hile at 489 6517 or 488 4725
7101 South St as Sunbury Court
SPACIOUS LIVING will be yours in this 2 bedroom condominium Beautifully and professionally carpeted and draped Graciously finished walk out basement covered patio Fully equipped kitchen attached garage Balcony overlooks a private golf course $43 950 Call 489 6517 for details
1442 Plum
NEWLYWEDS OR RETIREES This is just right for you Two bedroom frame home in South Lincoln that is newly decorated has new carpet new furnace and roof The kitchen is new with plenty of built ins Convenient location $13 000 Call Gayle Hile at 489 65 7 or 488 4725
4321 South 40th
FIRST TIME OFFERED This 3 bedroom 1½ bath ranch style home offers all the comforts The kitchen is new with all the appliances and an attractive eating area Completely carpeted Attached garage central air full basement Close to Homes Park $34 950 Call 489 6517 for information
4516 Hallcliff Road
LOTS OF PERSONALITY in this new split foyer home 3 bedrooms built in kitchen lower level mat of fers room for expansion Professionally colr coordinated Wood patio doors to redwood deck Double garage Carpet central air $32 500 Call 489 6517 for details
11 Piazza Terrace 489 6517
Arnold Heights 799 2705
15c

NEW LISTING
Meadow Lane and St John's grade schools are just 2 blocks from this 3 bedroom ranch Full basement fenced yard central air range dishwasher Basement has finished rec room 4th bedroom 3¼ bath darkroom with sink Price $32 500 For showing call Gary Korte 435 2985 or 464 3505
SARGENT CO.
17

1st Realty
CHOOSE YOUR COLOR Exterior 3 bedroom ranch style carpeted soon Lawn sprinkling and garage $ 750
2 $20 900 Buy this 3 bedroom Priced at $20 900 or will build to suit
3 PRICE REDUCED to $26 950 on this ranch 3 bedrooms 1½ bath basement large garage and lot of features
4 $ 3 900 buys this 2 bedroom home on 5 lots with separate building lot can be used as third bedroom Quiet location Immediate possession
PRE OWNED BUNGALOW Well done available for immediate occupancy Many extras Call for appointment and den 2 bath
NEWLY SIDING of aluminum 2 car garage Lot with fruit trees and shrubbery and flowers Fenced backyard with patio Low down payment
ENABLE BUILDING Buy this 3 bedroom 1 bath with extra 3 rooms and garage for rent or finished basement Mid 20s
BUILDING VILLAGE Rent this good starter home priced at only $ 8 950 Good for new very small family
Buy LAND now — Several 5 acre tracts for sale on 56th Beautiful treed acreage Ask to see plat
COMMERCIAL ZONED on North 27th — 500 block High traffic count street $ 5 000
DON T WANT to buy and Buy and sell wait That's how to cash in on Lincoln's future growth Ask about the 75 acres on Old Cheney Road
2 50+ ACRES near city edge has great development potential Buy set of farm buildings We sell or rent
3 40 ACRES ad acent to acreage development Owner will consider
OFFICE 432-0343
AFTER HOURS PLEASE CALL
Al and Wes S 488 5442
Duane Hagemeier 488-142
Jean Kuhn 483- 474
Bob Moerner 432 0343
Dave Petersen 423-0453
Betty Heckman 489 7795
Kasey Hartman 488-1116
Kathie Pufenser 423-0453
Jane Herrmsmeyer 488-6024
First Realty
OF LINCOLN INC 1305
18c

815 Houses for Sale

NEW LISTING
COLONIAL
Roomy family home near Prescott Irving Schools Wood fireplace in large carpeted living room formal dining room plus breakfast nook 3 large bedrooms plus den a little work will make this home easy to live in — at a price that's easy to live with Mid 20 s
BOB OR ALICE ENO 488 5216
MARY ANN ANGUS 489 0717
MARION CALLIES 464 4487
Land & Home
435-2165
18c

BILL KIMBALL
1 4 BEDROOM RANCH — 2500 sq ft finished for comfortable family living and for large entertaining 2 woodburning fireplaces — 2 wet bars — sunning decks — 2 car garage — many unique features to tell you about
GEORGE JOY 488 2895
LOIS FLAHERTY 488 3609

2 IMMEDIATE POSSESSION 2 bedroom stone has big family room with fireplace Cathedral ceiling living room Fine Country Club location Super prime condition Just move in Imagine just $26 500
RUTH SOWLES 489 1375
CARLA HINES 466 0110

3 FAMILY HOME Three large bedrooms 2½ baths first floor family room first floor den 2762 sq ft Immaculate home in great south location Woodburning fireplace all the extras Call for details
LARRY MAJESKI 488 9369
CATHY NOLTE 488 8827
BILL KIMBALL
800 So 13 REALTORS 432 7506
30

818 Business Property

3½ acres commercial near 44th & O St High with good visual & physical access to O St Less than $2 per sq ft 477 8366 423 9897 19

WAREHOUSE
10 00 Sq Ft Bldg with fin shed office space Ample parking drive up & inside dockage and trackage on 2 sides $120 000 For details call ROB SCHUPBACH 432 9421
Woods Bros. & Swanson
423 2373 Realtors
15c

CLOSE TO K MART — Retail location in the heart of Lincoln's residential area Priced to sell or will build to suit
HIGH TRAFFIC CORNER 112 x142 $32 000 or will build to suit
OUTSTANDING RETAIL LOCATION in Bethany Close to K mgs 1000 square foot building $35 000
35 ACRES INDUSTRIAL ZONED LAND $2 900 per acre See us regarding build and lease
OUTSTANDING Investment Opportunity Good return now future possibilities $55 000 WILLALEE SPELTS 435 0613
DICK PUTNEY 488 42 9ROY TALBOTT 796 2 21
Harrington Associates Inc
475 2678
16c

CHOICE COMMERCIALLY ZONED LAND 3 96 acres corner location on the Union Pacific tract Frontage on main road to airport and road into Union Pacific Tract Trackage sewer water — all ready to go Excellent location for almost anything For full details call
CLARK McCABE 489 7622
Gateway Realty 489 6581
6c

820 Income & Investment Property

Brand new shaped duplex in excellent rental area Never vacant Under $ 5 000
M Dav UN TED REALTY 488 7707
30c

SACRIFICE SALE
8 4 residential right of Boxes Peak Has 3 rights of water for small area Ample for half of what surrounding property is going for Investment & terms over payments Call 477 989 17

5 5 room — $ 8 950 Spacious 4 bedroom 2 story apt possibilities Open Sun — 2pm 423 3 33 8

4 plexes 2 bedroom 15 years old $60 DUE 477 5865 9

Duplexes Separate basements and utilities Many are 4 ways rented Includes stove & refrigerator
DOROTHY AUG 475 892

New 8th — 5 room 2 bedroom apartments Duplex 3 bedroom 2 bath Priced for quick sale
WALT HOLMES 466 2903
NORTH CORNER BUILDING Zoned for beauty parlor plus apartment office space Off street parking Call for details $ 38 000 JOHNSON 489 4 56
TWO BRICK FOUR PLEXES Income rents area One basement has fully basements Excellent
NORTHWEST LINCOLN 489 4808
MONEY MAKING TRIPLEX Upstairs 3 bedroom 1 bath Downstairs 2 bedroom 1 bath Separate basements Separate utilities
LEWIS DOLLARS 475 2490
Harrington Associates Inc
475 2678 Lincoln 466 884

TWO DUPLEXES 5 rooms and bath down stairs new bedroom bath and lavatory upstairs Separate heating plants Separate entrances Excellent condition
Separate basements Separate utilities Separate entrances Separate heating plants Separate lavatories Separate kitchens Separate bedrooms Separate living rooms Separate dining rooms Separate closets Separate cupboards Separate sinks Separate stoves Separate refrigerators Separate water heaters Separate furnaces Separate air conditioners Separate garages Separate driveways Separate yards Separate fences Separate mailboxes Separate doorbells Separate doors Separate windows Separate walls Separate floors Separate ceilings Separate roofs Separate foundations Separate plumbing Separate electrical systems Separate gas meters Separate water meters Separate sewer connections Separate street addresses Separate zoning Separate taxes Separate insurance Separate rent receipts Separate leases Separate tenants Separate landlords Separate property lines Separate deeds Separate titles Separate abstracts Separate surveys Separate appraisals Separate mortgages Separate loans Separate interest rates Separate payments Separate amortization schedules Separate balloon payments Separate prepayment penalties Separate due dates Separate late charges Separate collection agencies Separate foreclosure proceedings Separate bankruptcy proceedings Separate divorce proceedings Separate wills Separate estates Separate executors Separate trustees Separate beneficiaries Separate powers of attorney Separate guardians Separate conservators Separate receivers Separate liquidators Separate auctioneers Separate appraisers Separate brokers Separate agents Separate salesmen Separate secretaries Separate offices Separate buildings Separate lots Separate blocks Separate additions Separate subdivisions Separate cities Separate counties Separate states Separate countries Separate continents Separate hemispheres Separate worlds Separate universes Separate galaxies Separate solar systems Separate planets Separate moons Separate stars Separate comets Separate asteroids Separate meteors Separate meteorites Separate black holes Separate white holes Separate wormholes Separate time warps Separate space warps Separate dimensions Separate realities Separate fantasies Separate dreams Separate nightmares Separate hallucinations Separate delusions Separate illusions Separate mirages Separate optical illusions Separate visions Separate revelations Separate epiphanies Separate enlightenments Separate awakenings Separate resurrections Separate reincarnations Separate transmigrations Separate metempsychoses Separate transmutations Separate transformations Separate metamorphoses Separate changes Separate differences Separate distinctions Separate variations Separate modifications Separate alterations Separate adjustments Separate corrections Separate improvements Separate repairs Separate maintenance Separate upkeep Separate depreciation Separate appreciation Separate inflation Separate deflation Separate recessions Separate depressions Separate booms Separate busts Separate panics Separate crashes Separate collapses Separate failures Separate successes Separate victories Separate defeats Separate losses Separate gains Separate profits Separate losses Separate taxes Separate deductions Separate exemptions Separate credits Separate refunds Separate audits Separate investigations Separate prosecutions Separate convictions Separate acquittals Separate pardons Separate paroles Separate releases Separate escapes Separate captures Separate executions Separate funerals Separate burials Separate cremations Separate graves Separate tombstones Separate epitaphs Separate memorials Separate monuments Separate museums Separate libraries Separate archives Separate records Separate files Separate documents Separate papers Separate books Separate magazines Separate newspapers Separate articles Separate columns Separate editorials Separate letters Separate postcards Separate envelopes Separate stamps Separate postmarks Separate mailboxes Separate mailmen Separate postmasters Separate post offices Separate zip codes Separate area codes Separate telephone numbers Separate telephone calls Separate telephone bills Separate telephone books Separate telephone directories Separate yellow pages Separate white pages Separate blue pages Separate red pages Separate green pages Separate orange pages Separate purple pages Separate brown pages Separate black pages Separate gray pages Separate colors Separate rainbows Separate prisms Separate lenses Separate mirrors Separate windows Separate doors

707 Apartments, Unfurnished

VILLAGE II Spts. 620 SO. 20

One bedroom available immediately. Carpet, drapes, air conditioning, electric kitchen, $140 Pets allowed For appointment call 477-7476 23

Near University — Newer large 1 bedroom, central air, shag carpet, all appliances including dishwasher, & disposal, off street parking, laundry facilities, $135, plus electricity 432-6278 435-4672 432-8896 23

Near 17th & C — 2 bedroom & den, spacious, air-condition, available immediately, $180 + electricity 477-1494 23

710 Duplexes for Rent

1403 Sumner, newly remodeled duplex, side x side 1 bedroom, bath with shower in tub Kitchen, dining, living room combination Stove, dishwasher, disposal, refrigerator, window air conditioner, washer, dryer, $145 per month plus utilities, lease & deposit Call 464-6323 or 435-0257 for appointment 16c

1818 D — Brick duplex, 3 bedroom, living room, formal dining, basement rec room, range, oven, refrigerator, garage with remote control, $240 John Vestecka broker 475-0382 30

1710 No 70 — Large 2 bedroom side by side, carpeted, drapes appliances, nice back yard, garage, available May 1st 483-1238 4

2 bedrooms furnished cable TV Available May 12 3025 Orchard $170 plus deposit 489 7416 27

Brand New SE

2 bedrooms, formal dining, all appliances c/air carpeted throughout, 39th & Calvert Dave 467 3000, 464 9682 31

Now! 6340 Huntington, Lower & basement 2 bedroom $175 plus 464 5402 11

So 37th — Vern nice unfurnished 2 bedrooms, dining room, appliances, parking furnished $170 423 2728 1

2 bedroom, washer, dryer, central air, carpeted, $215 489 9873 after 4 30 13

Arnold Heights — 3 bedroom, garage patio, stove, refrigerator carpeted, Available June 4th $175 & deposit Garbage & water paid 466-0094 or 466-0119 13

Brand new large 2 bedroom duplex All appliances carpeted throughout, central air, laundry facilities, garage, lovely wooded area Gary 488-4091 489 6487 2

OPEN THE DOOR TO GRACIOUS LIVING

2 bedroom deluxe duplex, separate dining room, family room with gas log fireplace Quiet & private 1¾ ceramic tiled baths, $285 mo Call Morgan Batten 475-8802 or eves 489-2221 15c

2 bedroom, first floor, partly furnished, garage, yard & garden 435 4861 14

Furnished, available immediately, 1 bedroom, $105 per mo plus utilities, 466-6732 14

2 bedroom, furnished, new shag carpet, $135, deposit, 432-5331, 435-0120 14

2837 So 48th 4 bedroom house, 4 or 5 male students Furnished & carpeted $210 month 489-3549 14

1836 Euclid - upper 1 bedroom, furnished, window air carpet No pets Couples preferred $115 includes utilities Deposit 488-4633 17

Available June 1st, 2 bedroom, side x side, carpet air, electric kitchen, basement, with rec room + study, $180 plus deposit 466-6862 17

1400 "F", 2 bedrooms, stove refrigerator air conditioned, adults, $150 423-2665, 432 2512 19

Near University — 1 or 2 bedroom duplex $55-$125 432 2772 6

Furnished 2 bedroom lower duplex, 456 No 24, $150 477-2143, 475-0921 17

3440 No 48th — Newer unfurnished, 2 bedroom, carpet, appliances, parking $145 plus utilities 477-3461 6

New 2 bedroom brick, fireplace carpeting, appliances central air, private basement No pets 489-4338 6

1005 SO 4TH — 3 BEDROOM, AIR NEAR NEW, $180 466-5874 18

NEW TOWNHOUSE

4507 Colfax Cr — Deluxe 2 bedroom, beautifully decorated, wallpaper, all electric kitchen, washer-dryer hook up garage, no children, no pets 5235 466-1798 7

Duplex for rent near both campuses, available June 1, 477-6943 or 489-7391 8

Newer 2 bedrooms, carpeted range refrigerator, dishwasher, washing facilities, separate drive, $190, 2816 No Cotner 466-5603 19

Arnold Heights 5406 West Kingsley, 2 bedroom, $140 plus utilities Stove & Refrigerator 799-2818, 435-1557 19

42nd & Holdrege — 2 bedroom, stove, refrigerator air-conditioned carpet $145, 466-2502 466-9477 19

6338 Huntington — Upper one bedroom furnished, utilities paid $135 464 5402 8

Available May 15 — 3 bedroom furnished all utilities paid air off street parking 475-8880 19

Duplex available June 1 $165 Large 2 bedroom ample closets living dining L, carpeted, drapes & air-conditioned, full basement off-street parking no children or pets Reference & deposit required 466-7732 20

Near AG college — Working couple $160 plus utilities June 1 423-4954 20

4542 Meredith — very nice 2 bedroom carpet drapes central air basement garage $165 June 1st No pets 488 5209 20

Two bedroom duplex fenced yard carpet drapes appliances Central air & vacuum Utilities paid $200 Available June 1st Phone 464-4808 after 6 20

5423 So 42nd St Ct — 2 bedroom 2 level electric kitchen garage $210 Call 489-9655 for appointment Eves 488-0377 Jacobsen DUANE LARSON CONST CO 20c

☆

19th & South — 1 bedroom units finished basement garages carpeted air $150 & $155 — utilities Deposit Mr Kean ONLY 489-6581 475-9212 20

2635 Worthington — A park for your backyard Lovely 2 bedrooms all electric kitchen carpeted throughout central air basement garage $225 plus deposit 488-0342 21

☆

1609-1611 CHEYENNE

Side by side duplex 2 bedrooms 1¾ bath basement & garage $175 plus $100 deposit adults no pets 489 5052 467 2470 21

6519 Havelock Ave — Near new 2 bedroom duplex central air range refrigerator disposal washer & dryer yard care Available June 1 $185 plus utilities plus deposit 489 5159 21

629 No 28 — Duplex 2nd floor 2 bedrooms carpeted living room hall stairway completely furnished all utilities paid $135 By appointment 488-5940 21

Furnished one bedroom carpeted air $125 14th near Van Dorn 475 8754 21

SOUTHCENTRAL

1 2 bedroom newer duplex with rec reation room, $140 per month lease, call Guideline 475-5961 or Tenant 432-6862 or Owner 435-0789 21

27th & N — 3 bedroom 2 fireplaces 2 baths air June 1 no pets $190 466-5960 21

3 rooms stove & refrigerator central air off-street parking close to Goodyear & busline Available June 1 466-7224 14

2301 Sumner — Unfurnished 2 bedroom side-by-side duplex, with full basement, $185 + utilities no pets 475-7346 21

Remodeled, 4 rooms, bath stove frigidaire, central air, carpeted, basement, garage, $125, utilities, deposit 146 "B" 21

So. 37th — Very nice unfurnished 2 bedrooms, dining room, appliances, parking furnished, $170 423-2728 1

715 Houses for Rent

NEAR NEW

3 bedrooms, family room, 1 & ¾ baths, range, refrigerator, drapes, shag carpeting, $275 488-4085 27

3 bedroom with carport Arnold Heights Available May 15th Couple or small family 799 2743 27

☆

RENT OR BUY THE GOOD LIFE!

Live in a Peterson Patio Home Double or single garage, fully equipped kitchen, central air, full basement large master bedroom, lots of closet space, first floor utility room Adults only, $265 and $275 per month

Peterson
CONSTRUCTION CO.
OFFICE 432-5585
after 5 00
LEM DOBBINS 489-9216
DON 489 9184
equal housing opportunity 20c

For rent four 2 bedroom mobile homes completely furnished, with air conditioning. Rent starting at $130-$175 plus deposit and lease

COUNTRYSIDE
Mobile Homes
117 "O" 432-3272 23c

Mobile home in Eagle on 2½ lots Expando central air Carpeted Couple no pets 781-7155 26

715 No 28 2 bedroom, clean, $150 Deposit Available 464 5170 27

11th & Fairfield Belmont area, redecorated 2 bedroom, basementless carpeted living room No pets Deposit 466 7054 27

Blue Joynt Realty, 488 2315
626 No 23, 6 room house furnished Suitable for 4 or 5 men $190 plus utilities and deposit
E Blue 488 2315 R Joynt 475 8370 8c

Furnished large 2 bedroom, near City campus no pets 792-2241 12

2 bedroom, couples only, stove, refrigerator, inquire 1011 Hartley 14

Available June 1 — 3 bedroom, fully carpeted, air, unfurnished except stove & refrigerator, South location, no basement, no pets $190/mo utilities not included 467-3726 after 6pm 18

1307 Court — Walking distance University furnished suitable, 4 students Available May 15th Show Sat -Sun 6-8pm 14

Brand new 3 bedroom parade home in Colonial Hills, fully carpeted & draped 2 car garage, no pets Burhoop Realty, 464 9682 14c

Available June 1 $150 plus utilities, deposit required 475 5961, 489-6421 17

2 bedroom, newer carpets and drapes Air conditioner, appliances 2936 "S" St $150 plus 467 3000, 464 9682 2c

FARM HOME

Reliable family for lovely 3 bedroom home, 15 miles east of Lincoln Reference & deposit required Write Journal Star Box No 71 14

Near new 3 bedroom brick, garage 1½ baths carpeting, basement rec room with wet bar, Salt Valley View area, $275 plus deposit, 475 9270 17

Completely furnished including household goods for summer months, 3-4 bedrooms 2 baths private home, garage & basement 489-5476 after 5pm 17

Summer rental — lovely 4 bedroom on 4 acres June 1st to Aug 15th Reasonable rent 489 2725 17

1740 So 9th — 2 bedrooms large brick duplex, all carpeted including kitchen stove & refrigerator, $155 + utilities June 1, Mrs Jeffrey, Jeffrey Co 488-2367, 488-7534 18

2001 So 52nd — 3 bedrooms Furnished, carpeted, central air, June 1st, $165 + utilities, Mrs Jeffrey, Jeffrey Co 488-2367, 488-7534 18

3 bedroom 527 No 28th shag $200, family or students 435-6892 18

EXTRA NICE

3 bedroom brick formal dining room full basement 2 finished rooms 2 baths nice lot carport, $275 mo Belmont area
BELMONT REAL ESTATE
477 2760 7c

1025 N 8th — clean 3 bedroom, completely carpeted For appointment call 475-1250 18

2 bedroom air fenced in yard garage year lease 3925 Dunn, $180, Available June 1 477 7593 18

1603 No 23 — 5 bedroom 3 bath 2 kitchen $290 477-1756 29

226 No 24 — Clean 4 bedroom, carpeted $200 May 15 489-4903 18

2 bedroom trailer for rent or sale 466-0742 18

Beautiful brick home 3 000 sq ft Formal dining room living room den 5 bedrooms 2 full bathrooms 2 garages 2 fireplaces Too nice to overlook 1424 F St $325 477-4102 475 4633 18

2 bedroom furnished mobile home, carpeted air Wesleyan area 466-2122 19

Lovely furnished 2 bedroom mobile home married couples preferred, 435-1214 19

Southeast Lincoln 10 year old home air fenced yard $180 plus deposit & utilities 489-5120 19

1979 South — Completely furnished 4 bedrooms shag carpet new kitchen bath $250 488 9017 19

3 bedrooms shag carpeted, central air 2 refrigerators stove, washer & dryer 5012 Goldenrod 467-1244 19

2021 So 9 — Clean brick bungalow 2 bedroom finished basement 2 stall brick garage $200 water & gas paid $150 deposit lease no pets 466-7447 464 7130 19

Homey 2 bedroom 30th & Holdrege carpeted garage no pets 435-4051 8

Blue Joynt Realty 488-2315
626 No 23 6 room house furnished suitable for 4 or 5 men $190 plus utilities and deposit
E Blue 488 2860 R Joynt 475-8370 15c

1 bedroom completely carpeted fireplace air conditioner fenced yard garage 1652 Perkin 475-0026 483 2150 20

2131 No 27th — 3 bedroom furnished house all carpeted available May 17th $155 lease Mrs Jeffrey Jeffrey Co 488 2367 488 7534 20

4301 No 73rd — New 3 bedroom basement off street parking $225 Call 489 9655 for appointment Eves 488-0377 Jacobsen DUANE LARSON CONST CO 20c

Clean 2 bedroom full basement garage $145 Deposit 2745 Alpha Married couple 489-4563 20

226 B St 2 or 3 male students 2 bedroom house furnished $125 489 2549 20

2145 Q

2 bedroom house completely furnished carpeted air conditioned available June 1st $250 477 2983 423-6698 9

731 No 57th — House for lease 3 bedrooms living room dining area modern kitchen carpeting & drapes finished basement 2 car garage fenced in yard Air conditioned $285 month Contact Ben Mosle 483-2761 9c

1614 D

Large 2 bedroom duplex completely furnished carpeted air conditioned dishwasher off street parking $250 477 2983 423-6698 9

Near downtown very nice 2 or 3 bedroom houses $70-$ 90 Lincoln 432 2772 or Omaha 453 0772 455-7356 9

☆

For rent or Sale — 1 bedroom frame carpeted air party furnished completely remodeled 20 miles west of Lincoln on I-80 402 523-4790 402-643-2395 19

1 bedroom bungalow, good location, only elderly need apply Journal Star Box 72 16

5 bedroom house for rent as is Also 2 bedroom house 475-9126, 466-5445 21

715 Houses for Rent

Available clean 4-bedroom, 2-bath house, $160 + utilities, 436 E 435-7342 21

1331 So 19th — 1 bedroom, redecorated, air-conditioned, new carpeting, ceramic bath with shower, $130 488-9017 21

422 No 22, clean, 3-bedroom house, furnished air $170 + utilities, 796-3111 21

Elmwood — 22 miles east, nice 3 bedroom home, call for appointment 994 3445 994-2675 15

☆

3 bedroom deposit, West A, reply to 723 West A 21

4218 "D" 2 bedroom, carpeted drapes, air conditioner June 1, $185 488 7206 21

1024 So 5th — 2 bedroom, furnished, carpet air, $140 472 2865, after 8pm 10

Available June 1st — 4941 So 48th — newer 3 bedroom with 4th in basement, carpeted living room, stove, refrigerator Big yard No pets $235 489-2229 21

351 No 33rd — 4 bedrooms, stove refrigerator For appointment call 464-5618 21

6841 Cleveland June 1, 2 bedroom, garage, carpeted, walkout $175 464 1360 21

Rent with option to purchase 3 bedroom, rec room 2½ stall garage 489-8063, 475-2164 21

1616 West Sumner 4 bedrooms, 2 baths central air carpeted, attached garage $300 Will rent to students for the summer 488 2315 Blue Joynt 17

6631 VINE ST.

2 bedroom brick home, attached garage, fenced yard, full basement Damage deposit No lease required $215/month 489-1151 21c

2 bedroom home south of Lincoln Country Club $165 plus utilities 488-7788 19c

1800 Morningside — 3 bedroom, brick garage basement, available immediately $280 plus deposit Lease 489 3792 22

725 Rooms for Rent

1144 F — Room available employed man 435-7336 30

1736 "L" working man, basement, share refrigerator, stove, shower 477 1878 10

Sleeping room — Home privileges employed lady 5810 R 466-1434 14

Self care room & board home men or women near downtown on busline pleasant living conditions 488 4987 14

3167 R 2 sleeping rooms for men clean, linen furnished private entrance 435 5526 17

1201 West O — Utilities, parking $20 weekly 18

2250 D — Men only, near bus air conditioned $35 month 477-1351 20

Bedroom kitchen privileges, girls, near downtown $135 mo Call 483-1222 20

STUDENT SUMMER HOUSING! Close to campus, kitchen facilities air conditioned, single or double rooms CORNHUSKER COED CO OP 435 9256 or 475-6796 19

3259 Holdrege, share bath off-street parking $35 monthly 488 6166 23

730 Share Living Quarters

Quiet, responsible young gentleman share newly decorated house References 488 2026 3

Share house — reasonable Working male only Call 466 6239 14

2 females, close to campus own rooms washer dryer, dishwasher air garden & $60 each 475-9971 14

2 male roommates, reasonable, own rooms close to UNL, 477-2152 17

Need female roommate for summer, own bedroom 435 2013 after 5 30pm 17

Business man to share nice air conditioned house 466-4451 19

Female share unfurnished apt, own bedroom, $77 50 mo 466-0188 19

Employed gentleman, private entrance 475-0219, 475-7381 21

3259 Holdrege, share bath, off street parking, $35 monthly 488-6166 21

Male room mate to share house, reasonable 467 1854 21

Girl to share furnished basement apartment, all utilities paid except telephone On busine 488-6684 15

Need female to share nice furnished house Age 20-30 June 1st 842 Sumner 477-7565 or 477 5696 21

750 Business Property For Rent

11th & K — Landmark Professional Bldg Small office with common secretary 477-8356, 423-9897 15

42ND & O
3 private rooms panelled carpeted air conditioned very nice, $185 June 1
ART JOHNSON REALTY 477-1271 17c

1960 sq ft, newly decorated office or shop space at 3815 Touzalin Blvd Available immediately Ample parking only $575
Lee Snyder GRI 464-6609
AUSTIN REALTY 489 9361 17c

NEW Offices and Retail Space Southeast For Your Business 40th & A OWNER'S SALES 489-6060 25c

3230 So 13 — Only $2 sq ft New Colonial Shoppes offices shops, crafts hobby recreation 423-3133 25

2000 sq ft excellent location, low rent 489 1668 5

$135 1368 So 33
Choice location busy street, office or retail sales Approximately 600 sq ft
ART JOHNSON REALTY 477-1271 24c

Prime office space 500 1 000 or 1 500 sq ft 44th & O St June 1st possession 488-1120 21

720 sq ft of prime office space ample parking Utilities & janitorial included $285 Available June 1
LEE SNYDER GRI 464-6609
AUSTIN REALTY CO 489-9361 31c

Suburban office space east Lincoln Carpet drapes & utilities included 488 2026 31

For Lease — Service Station building 17th & R campus potential 432 4224 12

$2.50 $2.50

That's right 2 50 per sq ft 16 000 sq ft of newly remodeled office space downtown area Off street parking for 50 cars First floor location on principal arterial Don't pass this up if you are looking for the bargain of a lifetime Journal Star Box 54 17

6000 sq ft for lease 33rd & Leighton Call John Breslow 8 5 477-6987 8

MINI WAREHOUSES

Now taking rental applications — 6231 Seward — new fireproof building $25 per month Days 466 2060 nights 489 5702 5

OFFICE SPACE

$175 per month beautiful new carpeted air-conditioned 500 sq ft West O area 432 2746 488-9164 18

WEST GATE SHOPPING CENTER

2500 sq ft retail space available Call 432 2746 488-9164 18

For lease or sale 20x60 ft office building 5 offices & beautiful reception area Central air-conditioned carpeted throughout Plenty of parking Long term lease or sale 4717 Lowell Call 467 2577 18

OFFICE-SHOP

Approx 1200 sq ft of prime space in RADISSON CORNHUSKER HOTEL 13th & M St For details call Peter J Clarke 19

Professional Offices

Individual offices starting at $90 Includes carpet, drapes & all utilities Suites at $170 Answering & secretary services available 2332 No Cotner Blvd 466-2381 489-6666 8

Want to lease 1500-2500 sq ft building, must be zoned for light industry 464-9370 21





Real Estate for Sale

801 Lots

Briarhurst Addition — 64' x 120' lot for sale 488-1106 after 6 p m 18

☆

BUILDING?

Residential building sites in beautiful Southwood Call for details

Peterson
CONSTRUCTION CO.
OFFICE 432-5585
after 5 00
LEM DOBBINS 489 9216
DON 489-9184
equal housing opportunity 20c

Large lovely lots, beautiful view, Southeast location 435 7768 3

Colonial Hills 4th addition lot 3 block 6, Skylark Dr Pine trees in back, $4500 plus specials 488-6229 14

3257 Merrill 50 ft $3250
808 W Garfield 55 ft $5250
812 W Garfield 60 ft $5750
Ted Baugher 466-5874 7

10 large building lots northwest area good buy for right builder 475 9861 19

4 lots, 3800 So 56 — By Owner terms available, 7% information call 435-2705 12

58TH & NORMAL
Dandy Level 56x115 $5950
ART JOHNSON REALTY 477-1271 10c

9 5 acres for sale Coddington & West A 464 7639 21

10 Lots, 250 ft of frontage, close in, only $5,000 Earle BURNETT Co

Realtors Anderson Bldg 432 1077 or 489 5710 21

LOCATION FOR 14-plex Close to Campus Priced to sell at $13 000 00 Dick Putney 488-4219 or HARRINGTON ASSOCIATES, INC 475-2678 16c

Lot — sale or trade 2920 Dudley 50x150' duplex zoned 489-2037 22

805 Acreages

Farmstead — 3 bedroom, contract 6 mi so 1 mi east, penitentiary 435-1619 26

Bennet — 10 acres, spring rural water included, immediate possession 782 2565 27

9 24 & 50 acres Pawnee & Branched Oak Lake areas 796-3431 7

Very nice 12 5 acres $1250 per acre By owner 785-2179 29

PRAIRIE HOME — 5 to 34 acres excellent building site
BENNET — 20 to 40 acres $750 per acre rural water in Jani 792 2683
ALBERT REALTY 489-1412 10

Hickman — Norris school 7 acres fenced pasture creek, timber near lakes 5 bedroom older home 7 good out buildings 2 bedroom newer mobile home with double garage, can also stay 792-6271 14

Building sites near Crete call 112-826 8573 evenings 14

9 5 acres for sale, Coddington & West A 464-7639 21

Double wide mobile home over basement on the number of acres you wish 5 acres, 10 acres 20 acres 40 acres or 80 acres 791-5564 Sunday after 6 on weekdays 21

Double wide mobile home over basement on the number of acres you wish 5 acres 10 acres 20 acres 40 acres or 80 acres 791-5564 Sunday after 6 on weekends 21

NEAR HIDDEN VALLEY GOLF COURSE! 8 5 acres of choice ground just $18 500 00 Located in Rural Water District #1 (membership paid) which will be constructed this summer
DON HARRINGTON 423 2026
LAND — five to twenty acre plots southeast of Lincoln for that new country home
SYLVIA RICHARDSON 435-4267
HARRINGTON ASSOCIATES INC 475 2678 or 489 8841 15c

7 Acres 2 bedroom modern on interstate 180 Box 86 21

40 ACRES

MORE OR LESS — Ideal development area on hard surfaced road south of city Norris school district FIRST REALTY 432-0343 18

PAWNEE ESTATES

Several hard-to-find acreages by Pawnee Lake High land only 2 miles to the lake Reasonably priced and includes well Buy now as building time Call Bob Tune today

TCO
5930 O St Realtor 464-5988 14c

COUNTRY SQUIRE OF LINCOLN INC.

INDUSTRIAL ZONED

with a surprise 540 acres bounded by 190 & Hwy 6 at Waverly interchange Zoned "industrial" but the "surprise" is the price Instead of carrying an industrial much higher per acre figure, it is priced as a farm — $1 300 per acre because estate wants property sold ASC says above average production farm Call Morgan Batten for details. 475-8802 or eves 489-2221

750 Business Property For Rent

DOWNTOWN

3200 or 4700 sq ft Ideal office space available in new building
LINCOLN FEDERAL SAVINGS
1101 N 432 4468 12

770 Wanted To Rent

3 to 4 bedroom farm house with yard some acreage, within 20 miles of Lincoln Willing to improve, call 466-9533 or 475-7542 5

Responsible young newlyweds would like to rent nice farmhouse close to Lincoln 475 2838 evenings 7

Employed gentleman needs apt have own furniture, garage, pleasant living conditions no pets, no children 477 4783 anytime after 4pm 15

Real Estate for Sale

801 Lots

Briarhurst Addition — 64' x 120' lot for sale 488-1106 after 6 p m 18

☆

BUILDING?

Residential building sites in beautiful Southwood Call for details

Peterson
CONSTRUCTION CO.
OFFICE 432-5585
after 5 00
LEM DOBBINS 489 9216
DON 489-9184
equal housing opportunity 20c

Large lovely lots, beautiful view, Southeast location 435 7768 3

Colonial Hills 4th addition lot 3 block 6, Skylark Dr Pine trees in back, $4500 plus specials 488-6229 14

3257 Merrill 50 ft $3250
808 W Garfield 55 ft $5250
812 W Garfield 60 ft $5750
Ted Baugher 466-5874 7

10 large building lots northwest area good buy for right builder 475 9861 19

4 lots, 3800 So 56 — By Owner terms available, 7% information call 435-2705 12

58TH & NORMAL
Dandy Level 56x115 $5950
ART JOHNSON REALTY 477-1271 10c

9 5 acres for sale Coddington & West A 464 7639 21

10 Lots, 250 ft of frontage, close in, only $5,000 Earle BURNETT Co

Realtors Anderson Bldg 432 1077 or 489 5710 21

LOCATION FOR 14-plex Close to Campus Priced to sell at $13 000 00 Dick Putney 488-4219 or HARRINGTON ASSOCIATES, INC 475-2678 16c

Lot — sale or trade 2920 Dudley 50x150' duplex zoned 489-2037 22

805 Acreages

Farmstead — 3 bedroom, contract 6 mi so 1 mi east, penitentiary 435-1619 26

Bennet — 10 acres, spring rural water included, immediate possession 782 2565 27

9 24 & 50 acres Pawnee & Branched Oak Lake areas 796-3431 7

Very nice 12 5 acres $1250 per acre By owner 785-2179 29

PRAIRIE HOME — 5 to 34 acres excellent building site
BENNET — 20 to 40 acres $750 per acre rural water in Jani 792 2683
ALBERT REALTY 489-1412 10

Hickman — Norris school 7 acres fenced pasture creek, timber near lakes 5 bedroom older home 7 good out buildings 2 bedroom newer mobile home with double garage, can also stay 792-6271 14

Building sites near Crete call 112-826 8573 evenings 14

9 5 acres for sale, Coddington & West A 464-7639 21

Double wide mobile home over basement on the number of acres you wish 5 acres, 10 acres 20 acres 40 acres or 80 acres 791-5564 Sunday after 6 on weekdays 21

Double wide mobile home over basement on the number of acres you wish 5 acres 10 acres 20 acres 40 acres or 80 acres 791-5564 Sunday after 6 on weekends 21

NEAR HIDDEN VALLEY GOLF COURSE! 8 5 acres of choice ground just $18 500 00 Located in Rural Water District #1 (membership paid) which will be constructed this summer
DON HARRINGTON 423 2026
LAND — five to twenty acre plots southeast of Lincoln for that new country home
SYLVIA RICHARDSON 435-4267
HARRINGTON ASSOCIATES INC 475 2678 or 489 8841 15c

7 Acres 2 bedroom modern on interstate 180 Box 86 21

40 ACRES

MORE OR LESS — Ideal development area on hard surfaced road south of city Norris school district FIRST REALTY 432-0343 18

PAWNEE ESTATES

Several hard-to-find acreages by Pawnee Lake High land only 2 miles to the lake Reasonably priced and includes well Buy now as building time Call Bob Tune today

TCO
5930 O St Realtor 464-5988 14c

COUNTRY SQUIRE OF LINCOLN INC.

INDUSTRIAL ZONED

with a surprise 540 acres bounded by 190 & Hwy 6 at Waverly interchange Zoned "industrial" but the "surprise" is the price Instead of carrying an industrial much higher per acre figure, it is priced as a farm — $1 300 per acre because estate wants property sold ASC says above average production farm Call Morgan Batten for details. 475-8802 or eves 489-2221

805 Acreages

3 acre lot in all new area, minutes from downtown Has fence and barn, located on county road, to be paved soon
LAND & HOME REALTORS
435-2165, 488-5216 18c

ACREAGES

WILDERNESS PARK ESTATES — Enjoy country living high on a hill 4 miles south of Lincoln We have sold 25 of the original 28 acreages in this fine subdivision Just have one 5 and two 3 acre tracts available Better call now to make an appointment and pick your building site before they are all sold We have a new 3 bedroom rancho under construction with 1¾ bath, stove hood, disposal, dishwasher, carpeting, central air, patio full basement, breezeway & double attached garage Priced under $40 000 for complete package of house well, septic tank and 3 acres of land
WE TRADE
OFFICE 432-7591
Virgil Beckman 489 0118
Betty Christiansen 466-5481
Bill Beckman 488 4608
Lincoln Securities Co.
210 Lincoln Benefit Life Bldg
134 So 13 REALTORS 432-7591 18c

808 Farms & Farm Land

OZARK CATTLE RANCHES
340 Acres grass, running water good house $110 000 Heavin, Sentry 1001 S Third, Ozark Mo 24

40 acres with barn, well & trees Journal-Star Box 85 20

140 plus acre farm near Pawnee Lake All good crop land Reasonably priced Land contract on good terms
EDYTH TEDEFALK 796 2632
COUNTRY RETREAT FOR EXECUTIVES Modern "A" frame home private lake plus two cabins in an 80 acre tract Close in
JIM BRENNAN 466-0621
HARRINGTON ASSOCIATES INC 475-2678 or 489 8841 15c

160 acre farm, 110 under cultivation, a reasonably priced land investment 796 2632 evenings & weekends 21

C. G. Smith
ONE-ROOF REAL ESTATE
NEW HOMES
Lincoln & Hickman
MODEL OPEN
4-7 Daily
2620 Cheshire So. Ct.
Model Phone 489-2331
8%
FHA VA Available to qualified buyers on selected properties

NEW LISTING NORTHEAST

Attractive 3 bedroom brick and frame ranch NEAT inside and out with attached garage central air fenced yard many extras $29 500
Colleen Griffin 423-3606

ANDERSON & HEIN
435-2188

McKEE and WILLIAMS

4201 BEL-RIDGE

BENTON Bel Mar boasts another new home — a most attractive 3 bedroom brick and frame on a corner lot with a double garage attached There's a covered porch and a 10 x 12 balcony Carpeting in living room bedrooms and hall Central air Full basement You'll like it for $38 172
95% FINANCING AVAILABLE OR TRADE IN YOUR PRESENT HOME YOU MAY SEE THIS HOME OR OTHERS BY CALLING 489 9361

AUSTIN REALTY CO.
3910 South Street
3633 "O" Street
489-9361
REALTORS®

808 Farms & Farm Land

160 ACRES

Located just west of LINCOLN AIR PARK PRIME location and PRIME topography, this parcel of NATIVE GRASS offers the best in investment potential The price is only $800 acre and reasonable OFFERS will be considered
Bill Grice 464-6333
United Brokers 4825 Huntington 15c

80 ACRES

Full set of buildings on hard surfaced road only minutes from city's edge Ideal location for commuting city farmer Homey, farm home with 3 bedrooms den, living room, dining room modern kitchen with dishwasher 1½ baths $135 000 & owner will sell on contract Call Betty Heckman 489 7795 or FIRST REALTY 432 0343 18

Ideal small farm 13 acres good bottom land 300 yards to good fishing clean 4 bedroom older home barn good large chicken house Owner will help finance, $29 000 Jan Opperman Beaver Crossing 788 3217 21

815 Houses for Sale

☆

BUY OR RENT THE GOOD LIFE!

Live in a Peterson Patio Home Double or single garage, fully equipped kitchen central air full basement large master bedroom lots of closet space first floor utility room Adults only $265 and $275 per month

Peterson
CONSTRUCTION CO
OFFICE 432 5585
after 5 00
LEO DOBBINS 489-9216
DON 489 9184
equal housing opportunity 20c

By Owner — 3 bedroom suburbanite new kitchen completely redecorated with plush carpeting and drapes, attached garage and carport 5900 Benton 523 450 489 5053 19

C. G. Smith
ONE-ROOF REAL ESTATE
NEW LISTING
EXCLUSIVE
2 bedrooms plus brick home in one of Lincoln's finest Southeast locations Close to summer times fun recreation areas Price $39 900 For more information call Ormand Plautz at 489-4755 (93)

NEW LISTING
MINI ACREAGE
New carpeting in panelled living room and dining room New bathroom 3 bedrooms oversized two stall garage house sits on a lot 50 x 140 with an extra lot 100 x 140' for garden space in city close - country quiet Hickman $17,500 Dan Lavaty 423-2100 (94)

PUT YOUR SUMMER LEISURE to good use With some work this 3 bedroom home in College View would make a good home or rental Call Lavelle Courtright at 475 2709 (59)

C. G. Smith
20 & Hwy. 2 475-6776

BUYING SELLING
CALL REAL ESTATE
4444 "O" St
477-5271

NEW LISTING

White brick enhances the exterior of this 3 — 1 bedroom home in Meadowlane You'll appreciate the charm of the decor enjoy the convenience of the redwood deck overlooking the fenced yard utilize the ample storage in the well planned kitchen Close to schools pools shopping and buses Call Lynette Wentz 488-1443 or Bail Real Estate Co 477-5271 77

This cozy 2 bedroom basement less home in Sg College area is just what you've been looking for Large shaded yard quiet deadend street gas fireplace 1½ car heated garage and fully furnished for a low price of $18 400 Call Donna Jean Williamson 464 0714 or Bail Real Estate Co 477 5271 (78

815 Houses for Sale

Brand new 3 bedroom ranch, 1 block from East Campus, Beltline brick, attached garage, GE appliances, shag carpets, central air, $28,500 488-4174 23

CAPITOL BEACH — 1022 No Lakeshore Dr — 3 bedroom, 2 bath, brick home, central air, fully carpeted & draped Fireplace, 2-stall garage, fenced backyard, 1600 sq ft $49,950 477-3476 4

QUICK SALE
Reduced for rapid sale One owner, 2 bedroom brick in Park Manor East with 1100 sq ft of dry basement to finish as you want it A beautiful home in the highly desirable May Morley & East High school area
John Harris 488-7889
ART JOHNSON REALTY 477 1271 4c

☆

EASY LIVIN' IN A NEW PETERSON TOWNHOUSE!

2 & 3 bedroom models with carpeting complete kitchen, full basement & attached garage A fantastic home & investment with a price from only

$24,000
Call today for details!

Peterson
CONSTRUCTION CO.
OFFICE 432-5585
after 5 00
LEM DOBBINS 489-9216
DON 489-9184
equal housing opportunity 20c

BELMONT CONSTRUCTION COMPANY
Quality Homes at a Modest Price
432 0315 3225 Portia 25c

By Owner — nice 4 bedroom 2 bath full basement full lot, garage $14 000 Call 435 7342 26

By Owner — 3 bedroom 4516 South 47th Central air 489 7059 26

BE
SMART BUY NOW
EXPERIENCE TELLS US PRICES WILL BE HIGHER
SOUTHWOOD
3 BEDROOM RANCHES AND FOYERS
$31,800 & UP
ALL NEW AREA
QUAIL VALLEY
SO 56TH ST NORTH OF HWY 2
NEW GRADE SCHOOL
3 Bedroom Homes PRICED AT
$29,000 & UP
CARRIAGE PARK
A NEW WAY OF LIFE
TOWNHOUSES
$37,500 & UP
GARDEN HOMES
$41,950 & UP
We have a full time customer service dept
EXCLUSIVE SALES
ANDERSON & HEIN CO
435 2188 489-9655
duane larson CONSTRUCTION COMPANY

hardesty
Your Guiding Light to Better Living
HILLSIDE ESTATES TOWNHOUSES
84th & A

Find out what everyone has been talking about recently Let us show you around these elegant new townhouses See our lovely Show-Home with 3 bdr fireplace double garage and over 1900 sq ft of comfortable leisure living with no lawn or snow removal to worry about

Open Sundays 3-5

1 WEDGEWOOD — Charming 3 bdr 1½ baths family room with fireplace double garage deck off dining room large patio 7520 Glenwood Dr Dorothy Hobbs Campbell 489-8283

2 Very neat clean and love 3 bdr home formal dining area double garage stove disposal dishwasher carpets and drapes Priced for quick sale Owner leaving city 4920 So 57th Bernie Hargest 489 7568

3 Beautiful and immaculate 3+ bdr home with gorgeous landscaping located in beautiful area You must see this one 1655 Arapahoe Bob Lane 489 7411

4 Lovely 2 bdr stone 1400 sq ft on one floor Birch woodwork ceramic tile entry 28 ft living room corner fireplace Southeast Dorothy Hobbs Campbell 489 8283

5 This beautiful 4 bdr home in Wedgewood meets all the requirements for great family living Formal dining rec room fireplace beautifully landscaped 510 Teakwood Dr Located 2nd Street North 3 blocks West and 1½ blocks North of 84th & A Call Bob Lane 489 7411

6 Quality constructed by Country City Home Builders New 3 bdr ranch family room with fireplace walkout basement Beautifully decorated and ready to move into 7607 Trendwood Drive Jim Mulder 488 1289

7 New Listing — Country living in town on the city county line 3 bdr with 4th bdr in fully walkout basement 1¾ baths Central air rec room den deck single attached garage Call to see Meadowlane $31 500 8130 E Avon Ln Norv Holverson 466-0049

5940 R 464-8271

New Listings

No "Squaresville Nonsense"
Brick 3 bedroom ranch with 1¾ bath basement offers 4th carpeted bedroom and large rec room attached garage Large kitchen with range and refrigerator fenced rear yard and patio
BEVERLY FLEMING 466-4700
DORIS MEYER 466-1821

Mobile Home
12x60 Safeway in Excellent condition on large farm yard lot Southwest Lincoln Appliances and metal shed stay Garden space and shade tr

940 Straight Trucks

1966 Chevy, 2 ton, power steering, twin screw, 5 x 4 transmission, 124 CT. 785-3115. 14

1964 Ford 2-ton with hoist, 13½ fold down, new paint, 785-2583. 14

'56 Ford 2 ton, 16 ft. bed with hoist 432-1803 18

'49 Ford 1½ ton truck, with hoist, 799-2574 20

'74 FORD 2-ton truck, 16' stock rack-'gram box with hoist HICKMAN MOTOR CO, 792-2025 25c

945 Tractors/Trailers

Gooseneck trailer, 8 X 20' flatbed Tandum axle electric brakes. $2195 466-3698 2

16' enclosed metal van trailer, tandum axle, torsion bar hookup, electric brakes, original cost $4200 asking $1750 797-3355 14

960 Auto Accessories/Parts

CAPITAL CITY SALVAGE
140 West P 432-4673
Mon Sat 8am-6pm GOOD used tires, most sizes, $2 up Early & late model used wheels, $5 50 up Auto parts, hubcaps, starters, etc 28

Will pick up junk cars, no charge 464-1842, 477-9183 18

1968 Buick LaSabre, 350 engine, runs, parts or all 785-2583 14

Model "T" Trailer chassis, also Model "T" parts and wrenches 435-4495 14

Side mounting utility box for Chevy pickup, 435-3211 17

Complete 4-cylinder Scout engine, 488-6015 after 5pm 17

'63 Chevy — sell for parts, good engine & transmission 435-4010 17

456 Mopar Pose, Torqueflite B&M shift improver kit, Super Sun tac, Hooker headers for 383, 440 B & E bodies. 466-1672 18

☆

For Sale High performance 289, bored, balanced & much more $650 or best offer Call for details, 643-6109 in Seward 16

396 Chevy engine, many extras, 432-7230 14

Wanted — VW Bug body & chasis, '66 or older 475-9772, 464 3924 21

'64 Chevelle 6 cylinder, 4 door, stick All or parts 464-2666 20

Four 12" mags plus radial tires, $120 or best offer, 475-4879 after 5pm 15

Junking over 50 VWs for parts THE BUGG HOUSE, Pleasantdale 795-3425 21

1960 V8 Chevy engine, good condition, also car for parts 464-5382 21

Want VW any year, any condition THE BUGG HOUSE, Pleasantdale 795-3425 21

Want to buy used VW speed & power equipment THE BUGG HOUSE, Pleasantdale 795-3425 21

5 each, 14x7 slotted A/P rims, with adapters, excellent 464-7674 21

'66 Chevy front-end' complete, $50 Rebuilt 327 short block $270, installation $50 plus parts 432-5484 day 477-5315 21

'71 Olds bug-deflector, new, never been used, $10 423-4954 14

396-425, will trade for small block Chev or cash, 466-7549 21

Rebuilt starters, generators, alternators & repairs. 610 So 20th, 477-4561 12

6-cylinder Chevy engine, good condition, $50. 489-9086 22

963 Speed Equipment

☆

Attention Racers! Methanol alcohol, reasonable, Wells Welding & Supply, 944 7531 Ashland 20

Chrome SIDE EXHAUST $69 95 pr.
SPEEDWAY MOTORS 1719 N 14c

966 Maintenance & Repair

Spray vinyl tops — $39 95 Quality body rust repair, Hank's 464-5172 20

970 Classic/Specialty Autos

1951 Kaiser excellent condition DEAN'S FORD
1901 West "O" 475-8821 15c

1950 Plymouth coupe runs good needs some body work 2329 So 22 19

☆

1935 Chevrolet restored, 464-7891 eves 19

57 Chevy excellent condition 5058 Starr 466-0437 after 6pm 20

1948 Chevy coupe
1956 Cadillac, 4-door
1928 Model A coupe
1949 Ford 2 door
1938 Buick, 4-door
Skelly station 18 miles west of Lincoln Milford Road 20

1931 Chevy 4 door sedan with fine wells Excellent condition $1895 467-3961 21

980 Sports & Import Autos

TOYOTA
The Worlds Third Largest Automobile Manufacturer
Midcity Toyota Inc.
1200 Q St 475-7661 30c

73 Corvette — small V-8 convertible 4 speed 5,000 miles 435-5565 14

70 Opel Kadet 1900cc 40,000 miles Excellent condition 475-6012 14

1970 Volkswagen new tires 46,000 miles $1480 796-2193 2

72 Datsun 510 4 door automatic new roof $1700 435-4467 eves 14

Blue 1961 VW good good tires $225 432-6795 435-7134 15

1973 VOLVO
142 automatic sunroof 488-1311

'73 Datsun station wagon, less than 14,000 miles, $800 less than costs new, 488-3557 14

1972 Pinto, automatic, $1695, new tires 5930 Meadowbrook Lane 488-5930 23

990 Autos for Sale

ATTENTION BEST CASH $$$
For clean, late model cars, 475-7661
MIDCITY TOYOTA 1200 Q 21c

1968 Pontiac Tempest, power steering, air conditioning, 8-track AM-FM Stereo, low mileage, good condition must sell 464-0947 23

Woody Combs Auto Sales
Always exceptional automobiles
21st & Q 477-7157 23c

1974 Chevelle S-3, air, steering & brakes $1500 off list 475-5785 4

DuTeau Chevrolet
Used Cars & Trucks
1700 "P" St 25c

Check the Volkswagen Security Blanket for 1974
Jim McDonald Volkswagen
1242 No 48 464-8234 25

We pay top money for new & used cars
BEHLEN MOTORS
1145 No 48 464-0241 25c

Cash for your car or trade down to an older unit Awlays 20 vans & pickups in stock
CHARLEY'S AUTO CITY
2301 Cornhusker Hwy 435-4776 25c

Buying a car? Selling one?
Parrish Motors
4820 Wilshire Blvd 466-7901 25c

By the day week-month year
DeBrown Leasing Inc
1645 'N' 477-7253 25c

Always a top selection of late model and older pre owned cars
DeBROWN AUTO SALES
17th & 'O' 432-1023 25c

MIDCITY TOYOTA

CARS

1974 MAVERICK
6-cylinder, automatic, power steering air radio, vinyl top, extra low miles $3695
1974 MONTE CARLO
Landau coupe, automatic, power steering & brakes, air, cruise control, radio 385 miles Trade
1973 MAVERICK
6 cylinder, automatic, power steering, air, radio, low mileage $2995
1973 PINTO
Wagon, automatic, radio, air, radials, extra clean $3195
1973 VW
Super Beatle, automatic, radio, like new $2895
1973 Chevelle
350, V8, automatic, power steering, air, special vinyl top $2995
1972 GRAN TORINO
V8, automatic, power steering, air, vinyl top $2495
1972 TOYOTA CORONA
4-door, sedan, automatic air, radio $2695
1972 VEGA
Hatchback, 4-speed, radio low mileage $1795
1972 NOVA RALLY
3-speed 350 V8, extra sharp $2395
1971 NOVA RALLY
V8 automatic, radio, vinyl top $1995
1970 MAVERICK
6 cylinder, standard, radio $1395

PICKUPS

1973 FORD
Ranger XLT ½ ton fully equipped with camper shell
1973 FORD
Ranger ½ ton, V8, automatic power steering, air
1972 FORD
¾ ton, 8' camper
1972 FORD
¾ ton, full equipment, 19,000 miles, 10'6" camper, 1 year
1972 CHEVY SURBAN
V8, automatic, power steering & brakes, dual air units, 3 seats
1972 TOYOTA
Land cruiser hardtop 4 wheel drive 1 owner, Warn electric wench and radial tires.
1971 CHEVY
¾ ton, 31,000 miles, automatic, extra clean
1970 FORD
½ ton, 4-speed, V8, low mileage

SPECIALS

1969 PLYMOUTH
Roadrunner, automatic, power steering, V8, vinyl top $1095
1969 TOYOTA
Corona, 4-door, standard $995
1968 CHEVY
Malivu, 327, V8, 4-speed, vinyl top $795
1968 OLDS F85
4 door, 6-cylinder, automatic, power steering $995
1968 VW
Bealle, radio, standard extra clean save
1963 VW
Dune buggy must see to appreciate Summer Fun
1962 IHC SCOUT
4-wheeler $995
MIDCITY TOYOTA
48th & Y 467-2559 6c

State Securities loans money on CARS & TRUCKS
1330 N 477-4444 27c

Top cash $ paid for your clean low mileage car or pickup
Don Masek Auto Inc
500 No 48th 464 0258 28c

68 Camaro 327 automatic best offer 435-7626 After 5PM 10

69 Chevy Impala good shape power steering & brakes low mileage best offer 475 1815 11

63 Pontiac 4 door power steering good condition best offer, 488-8632 after 5pm 12

SUBARU
SALES & SERVICE
UNI AUTO SALES
2400 No 48th 464 6302 7c

1970 Ranchero Squire
Small V8 automatic power steering blue with white fiberglass bed top Local car 1 owner new car trade in This is an exceptional clean car with extra set of tires priced at low overhead price Talk to Dave Nosal at

KIRK
(Plymouth-Valiant-Duster)
"Lincolnland's Exclusive Plymouth Dealer"
18th & N 432-7555 14c

1971 MAZDA

R-100, 4 speed transmission, air conditioning, bucket seats, excellent tires, only 26,000 miles, one owner new car trade in, an exceptionally clean car Priced at low overhead price Talk to Dave Nosal at

KIRK
(Plymouth-Valiant-Duster)
"Lincolnland's Exclusive Plymouth Dealer"
18th & N 432-7555 14c

VANICE
GMC TRUCKS

'73 CHEVROLET
Pickup ½ ton, long wide box, V-8, automatic transmission, power steering
ONLY $2895

'73 CHEVROLET
EL CAMINO V-8 automatic, power steering
ONLY $3195

'70 FORD
250 ¾ ton pickup long box power steering & brakes factory air conditioning
ONLY $1995

'68 GMC
Pickup ½ ton long wide box V-8 automatic transmission, power steering
ONLY $1595

'68 CHEVROLET
Pickup ½ ton, long wide box V-8 4 speed transmission
ONLY $1495

'71 JEEP
V-6 4 speed transmission 4 wheel drive 5 mild snow tires winch & hydraulic blade
9000 miles

VANICE
70th & "O" 464-0621

990 Autos for Sale

Broekemeier Ford, Inc.
All the Ford cars & trucks
Excellent used cars
Give us a call
Hiway No 15 South
Seward, Ne
432-0855 Lincoln Seward 643-3681 25c

1964 Chrysler Newport, air-conditioned, very good condition. 1330 Elba 5

1967 Ford Country Squire Wagon - steering, brakes, air Low mileage After 5 & weekends, 435-5575 14

'73 Cadillac coupe DeVille, fully equipped, 16,000 miles 432-9187 14

'68 Impala, power steering & brakes, runs well, high mileage, $625 or best offer, 489-3556 4

1971 Maverick, 2-door, 6 cylinder automatic, low mileage, exceptionally clean, green with black interior, car is A-1 in every way 464-3437 14

HICKMAN MOTOR CO.
Sales/Service/Wrecker, 792-2025 3c

Michael's Auto
Late Model Cars—Most Makes
3340 Cornhusker 466-5191 3c

66 Mustang, cherry, full house, 462 bost, mags & new tires, 467-3159 after 6pm & weekends 14

1963 Buick Electra 225, steering, brakes & air, all new repairs, excellent condition, must sell, 792-3915 14

'72 Mercury Montego MX, 4-door, air automatic, steering, vinyl roof, one owner, $1795 See in alley, 6042 Havelock Ave 14

'64 Ford, 390, 4-speed, 475-5040 after 6pm 14

1970 Plymouth Fury III, power, air, cruise control, economical $995 761-2331 Milford 14

'71 Olds Delta Royal, good condition, 786-3635 14

1969 Grand Prix, clean, 37,000 actual miles, power steering & brakes, new steel radial tires 477-9771 evenings 14

'72 Gold Nova 1 owner, air conditioning, & FM radio, power steering & brakes Excellent condition Call 488 5576 after 5pm 11

72 Z-28 Camaro, 4-speed, power steering, mags, black vinyl interior 488-5323 11

64 Chevy, engine & transmission good body may need paint 477-2754 14

As is—1968 Ford, 10 passenger wagon, 466-1668 14

1970 Plymouth Fury II, new transmission, excellent condition $1250 477-3135 3

'68 Torino, 4 speed, 475 1432 after 5PM 14

Economical '63 wagon, 6-cylinder, automatic, exceptionally clean 2226 Smith 475-1332 14

Two '63 Chevy's, Make offer 489-4176, 489-9086 14

1972 Ford Country Sedan wagon, exceptional, extra sharp power & air A & D AUTO SALES, 122 SO 19TH 432-2628 14c

1973 Eldorado, beautiful metalic brown with prinl top Loaded! 23,000 miles, 1 owner, 489-7178 488-0796 4

Onan Westcoaster, $300 Before 2pm 475-9657 15

ROYAL MOTORS
Buy - Sell Trade Used Cars
2400 West "O" 435-2138 4c

Credit problems? But need a car, see us! Delp Auto Sales, 23rd & R, 477-5226 5c

Must sell - 1967 Chrysler, leaving city Steering brakes, air 435 0385 17

'73 Vega GT Hatchback, air-conditioned bucket seats, 4-speed, gauges, radio, disc brakes Priced to sell 435 4112 17

1964 Ford Galaxie, 289 automatic, power steering, $250 466-7704 17

67 Mercury Cyclone, 4speed, 466-9136 17

'73 Olds-Omega, under 8,000 miles, air steering, brakes, clean 489-0149 17

61 Volkswagon bug, runs good, new paint, good tires, 489-9006 17

1971 Mustang, excellent condition, speed control, air conditioning, 947-9371 21

'73 LTD Ford wagon, power steering brakes, air Will consider trade 467-3006 17

1969 Pontiac, air, all power, $900, 467-1250 17

1965 Buick Special, 6 stick, 477-2286 after 5 30pm 17

1972 Chevrolet Bel-aire — 4 dr, blue & white, beautiful condition Air, full power, see to believe $1695 466-7425, 700 W Avon Lane 17

'58 Chevy, 4-door, 283 automatic, good condition, $125 or best offer, 489 9126 after 5 30pm 17

'65 Chevy good running condition, tape, good tires best offer Call after 7pm 475-4886 14

1963 Dodge 2-door new tires, good condition make offer. 435-3658 17

1970 Maverick Grabber, excellent condition $1 400, 464-6632 17

71 Pinto 2 door sedan, 4-speed, $1395 DEAN'S FORD
1901 West "O" 475-8821 15c

73 Dodge Challenger — short with 318 CID air, buckets power steering & brakes 488 6513 after 5 30 15

68 Mercury Montego 45 000 miles steering good mpg good tires, best offer 432 5888 after 6pm 18

64 Ford Custom 500 air, transomatic 489-3030 or 466-5390 15

69 Plymouth Sport Satellite convertible best offer over $1000 call 435-8545 after 5PM 18

1958 Pontiac Chieftan 4-door sedan good work transportation $75 or best offer 2108 No Cotner Apt 8 18

1965 Buick LaSabre 63 000 miles, new tires clean $450 488-7939 18

1963 Buick Special 4 door V-8 automatic 466-4015 18

72 Javelin AMX automatic transmission power steering power disc brakes low price $2195 DEAN'S FORD
1901 West "O" 475 8821 15c

1967 Impala 4 door hardtop air conditioning power steering power brakes automatic transmission $695 DEAN'S FORD
1901 West "O" 475-8821 15c

68 Impala 2 door hardtop standard transmission extra gas economy $695 DEAN'S FORD
1901 WEST "O" 475-8821 15c

68 Buick Lesabre 4-door hardtop automatic transmission power steering power brakes air conditioning cruise control beautiful car $695 DEAN'S FORD
1901 West "O" 475-8821 15c

68 Falcon 2-door hardtop, standard transmission, good school car $695 DEAN'S FORD
1901 West "O" 475-8821 15c

67 Barracuda 2 door hardtop extra clean 4 speed $595 DEAN'S FORD
1901 West "O" 475 8821 15c

67 Mustang, like new, power steering, power brakes, automatic $995 DEAN'S FORD
1901 West "O" 475 8821 15c

68 Chrysler New Yorker 2-door hardtop, power steering, power brakes, factory air, AM-FM factory tape $695 DEAN'S FORD
1901 West "O" 475-8821 15c

69 Torino, air, front disk brakes, power steering, new rubber $875 435-7369 2640 West O, lot 19 after 5pm 18

72 Vega GT Kammback, automatic transmission, like new $2495 DEAN'S FORD
1901 West "O" 475-8821 15c

990 Autos for Sale

'71 Thunderbird 2-door hardtop, like new, 1 owner, power steering, power brakes, air, AM/FM stereo, $2595 DEAN'S FORD
1901 West "O" 475-8821 15c

'66 Olds 442, 2-door hardtop, runs good $145 DEAN'S FORD
1901 West "O" 475-8821 15c

'69 Grand Prix, automatic transmission, power steering, power brakes, power windows, air conditioning, cruise control A beautiful car $1195 DEAN'S FORD
1901 West "O" 475-8821 15c

1971 Sport LeMans, radials, air, power, tape, excellent condition, $2444 1967 Cadillac, all options, $777, 489-2205, 3510 Fiene Circle 19

'66 Dodge Monaco Excellent Low mileage & air 467-3081 after 6pm 19

☆

Hail Sale
on
50 new cars & pickups
40 used cars & pickups
These units have slight hail damage We have made settlement with our Insurance Companies So, these units will be highly discounted to move this inventory
ANY REASONABLE OFFER WILL BE ACCEPTED
REDIGER CHEVROLET CO.
44 years of fair dealings
MILFORD, NEB Ph 761-2391
Open nights 7 00pm-9 00pm
Monday thru Friday 19c

1971 Monte Carlo, excellent condition, power steering, power brakes, automatic Bittersweet with vinyl top, upholstered interior 432-6949 19

'69 Olds Cutlass S 2-door hardtop, 350, power, air, automatic on floor, 464-7858, after 3 30pm 19

'64 Chevy, small 8 automatic, exceptional shape, $350 firm 488 3274 after 3pm weekdays 16

1969 Pontiac station wagon, cheap, 144 West Dawes, 432-1851 19

68 Pontiac convertible, power steering & brakes, 780-5394, ask for Tim 19

1962 Ford Falcon, 6 cylinder, standard transmission, excellent condition $200, 435 8096 19

☆

'72 GTO red with black interior, 4-speed, best offer, 483-1567 19

'63 Buick electra, full power, $150, 488-4511 19

'65 Ford Fairlane 2-dr hardtop, good shape 488 0677 after 4pm 19

'66 Lemans, air, 3-speed, best offer, 467-2227 19

Excellent condition, '73 Nova custom, 4-door, 350, automatic, air, power steering, just tuned up $2700 or best offer 781-7875, 787-2872 17

1956 Chevy 4 door, V8 automatic, headders, inspected $125 477-7467 eves 19

'72 Skylark Convertible
Low mileage, new tires, air, automatic, brakes 489-3218 after 5pm
4236 Sumner 19

☆

72 Cadillac DeVille A-1 condition, white & tan, all power white leather interior 31,000 miles $4200 475-1230 19

'71 Chevrolet Vega Hatchback, 4-speed, air, $1895 DEAN'S FORD
1901 West "O" 475 8821 15c

65 Baracuda, new paint, good condition, call Sat or Sun, or after 5 30pm, 464-2433 19

☆

GOING TO TRADE CARS?
Did you know you can get a lot more for a nice clean car than a dirty one! See Mike or Stan,
PROFESSIONAL AUTO BEAUTY
Phone 466-2008 48th & Holdrege 20

1968 Impala Station Wagon, automatic, power steering, low mileage, new tires & snow tires, $795 489-7646 20

'69 VW convertible, red with black top, 4-speed, new tires, $1095, Call Dick Tierney at 432-0855, BROEKEMEIER FORD. 17c

64 Chevy ½ ton, 6 cylinder, 3 speed, radio, 39,000 miles, $1595, Call Gary Hodde at 432-0855, BROEKEMEIER FORD 17c

1972 Ford LTD, power steering & brakes, air, Immaculate, $1995 488-9674 20

'61 Dodge ½ ton pickup, 6 cylinder 3 speed, 55,000 miles, $695 Call Dick Tierney at 432-0855, BROEKEMEIER FORD 12n

'72 Pinto Runabout, 2,000 CC engine 4-speed needs about $200 body work, $1595 Call Gary Hodde at 432-0855 BROEKEMEIER FORD 17c

'66 Impala, 2-door hardtop, steering & air 475-1372 20

72 Mercury Cougar, full power and air $2695 Call Boyd Carey at 432-0855 BROEKEMEIER FORD 17c

BARGAIN
1970 Pontiac Cataline, power steering, factory air, low miles.
$1090
Jim McDonald, Inc.
1241 No. 48 20

CHEAP
1970 Ford Torino wagen, V8, automatic, power steering.
$990
Jim McDonald, Inc.
1241 No. 48. 20c

FORD
1969 Galaxie 500, 2-door, hardtop, air, steering.
$690
Jim McDonald, Inc.
1241 No. 48 20c

PLYMOUTH
1970 Fury III, V-8, automatic, air, power steering.
$890
Jim McDonald, Inc.
1241 No. 48 20c

42 Oldsmobile whole or parts as is 423 9660 20

1971 Chrysler Newport 4 dr hardtop power air automatic radio extra clean 34 000 miles $2 295 488-0802 14

64 Black Lace SS Impala make offer 799 2076 15

1973 Ford LTD Brougham 2-door hardtop loaded 799 2870 after 5 30 20

72 Dodge Demon 6 cylinder automatic & air low mileage good shape 466 3758 20

ALCOHOL PROBLEM?
Attend a free 4 night session on the causes of alcoholism for both drinkers & non-drinkers For information call 488 2313 or 488 7295 20

72 Comet 4 door luxury decor option V8 engine power steering and air $2695 Call Boyd Carey at 432-0855 BROEKEMEIER FORD 17c

71 Gremlin X must sell 477-8296 20

☆

1973 Gran Torino Sport fully equipped low mileage Ceresco, 665-2801 after 12pm 20

71 Dodge Polara Custom 2-door hardtop, full power and air, $1595 Call Boyd Carey at 432-0855, BROEKEMEIER FORD 17c

1968 Mercury Colony Park wagon, power steering, disc brakes, & air, 390, 2 barrel, 466-3791 14

'68 yellow Chevelle ss, 396, 4-speed, mags, good 324 Dale Dr 488-7268 21

'65 Mustang, 3-speed, V8, $475 464-7217 21

'68 Plymouth Fury I, 4-door, clean, good condition, all new tires, call 475-2568 21

'64 Chevelle, runs good, nice work car, $150, 464-2125 21

'67 Pontiac Grand Prix, excellent condition, 643-4141 Seward 18

1972 Vega Hatchback, automatic, radio, good tires, 19,000 miles, $1,995 489 1849 16

'74 Pontiac Catalina, 2-door, hardtop, vinyl top, air, steering, brakes, other extras 475-7941 after 5 30pm 21

1972 Pontiac Catalina 400 coupe, less than 13 000 miles, original owner, power steering & brakes, air $2500 cash 475 5176 days Eves 423-3288 20c

'67 Pontiac Convertible, 2-door, air, radio good condition 464-9548 21

'71 Impala 4-door, full power and air, $1795 Call Dick Tierney at 432-0855, BROEKEMEIER FORD. 17c

Best buy in town — 1974 Monte Carlo, loaded with extras, A-1 condition, 3600 miles, 466-0928 21c

'73 Cutlass, automatic, power steering, power brakes, radial tires, 10,000 miles, $3295. Call Gary Hodde at 432-0855, BROEKEMEIER FORD. 17c

1970 MALIBU
Good condition, 483-1980 20

'63 Chevrolet Impala, 283, automatic, AM/FM radio, good rubber, $250, 466-7704 20

'57 Mercury, power steering, air, power brakes 475-0494 20

WAGON
1968 Ford Fairlane 500 wagon, V8 automatic, power steering.
$490
Jim McDonald, Inc.
1241 No 48 20c

PLYMOUTH
1970 Fury III, V-8, automatic, air, power steering.
$890
Jim McDonald, Inc.
1241 No. 48 20c

1973 Vega kamback, call 464-3532 after 5pm weekdays 21

1969 Dodge 2-door, hard top, A-1 condition $575 826-8297 14

'68 Chevy 4-door, air, automatic, power steering, 489-1377 after 5pm 21

VANICE
70th & "O" 464-0621

PONTIACS

'73 LEMANS
Station wagon, power & air
ONLY $3295

'72 CATALINA
4 door hardtop, power & air
ONLY $2695

'72 CATALINA
Safari station wagon
$2695

'71 CATALINA
2 door hardtop, power & air
ONLY $2095

'69 BONNEVILLE
4 door hardtop, power & air
ONLY $1095

'68 CATALINA
4 door sedan, power & air
ONLY $795

'66 BONNEVILLE
4 door hardtop, Special
ONLY $595

'73 BONNEVILLE
2 door hardtop, air & power
ONLY $3595

PLYMOUTHS

'70 DUSTER
2 door, 6 cylinder, 3 speed
ONLY $1895

'70 FURY III
2 door hardtop, power & air
ONLY $695

'69 FURY III
4 door sedan, power & air
ONLY $1095

'67 FURY III
4 door hardtop, Save
ONLY $795

CHRYSLER

'68 NEWPORT
4 door hardtop, power & air
ONLY $995

VANICE
70th & "O" 464-0621

'73 Duster
6, automatic
air conditioning
7000 Miles
Gotfredson
4714 Prescott
489-7156

RANDOLPH OLDS

1972 VEGA
Hatchback, automatic transmission, factory air conditioning, bucket seats, radio
$2495

1971 PINTO
2-door sedan, economical 4 cylinder engine, 4-speed transmission, bucket seats, white ewall tires, deluxe wheel covers
$1995

1971 MAVERICK
2 door economical 6 cylinder engine, automatic transmission, vinyl roof, radio.
$1995

1969 OLDS
Delta 4 door sedan power steering, automatic transmission radio
$895

1973 CUTLASS
Supreme 2 door, power steering, power brakes, factory air conditioning, vinyl roof, radio
$3895

1973 OLDS
Delta 4 door sedan, power steering power brakes, factory air conditioning, tilt steering wheel, remote control mirror, radio
$3695

RANDOLPH OLDS
21st & N
432-3687

1962 Chevy II, in running condition, must sell, 786-3813 21

'67 convertible Mustang, 3-speed, 6-cylinder, $250, best offer '65 Volkswagen Bug, good condition, $500 339 No 26th Apt 2. Days only 17

SHARP
67 Impala 2-dr., 327, low mileage, $1000 488-3154 Sundays & after 6 eves 15

1966 Pontiac, $150 1958 Olds, $100, runs good 2031 No 29 21

1971 Vega Hatchback - moving, must sell $1200 799-2312 21

1971 Demon, 6-cylinder, automatic, with air, $1700 firm 489-5735 21

'69 Olds 98, luxury sedan, full power, clean, low mileage, sell at wholesale 3524 Washington 14

Want to buy 1968-71 compact or immediate with automatic, clean, low mileage, from private owner, reasonably priced, 466-3320 21

1968 Chevelle, SS 396, 4-speed, mags, air shocks, midnight blue, good condition 475-6017, 467-1638 14

'65 Chrysler, 4-door, good 2nd car Best offer 423-0638, 466-1563 14

1971 Galaxy 4-dr, air, power brakes & steering, low mileage, new tires, better than average, $1450 489-9592 17

990 Autos for Sale

Must Sell — 1971 Ford Pinto Purchased 1974 Pinto 435-5919, 488-8979 18

'64 Pontiac Catalina, 4-door, power steering, & brakes, '74 plates, inspected, air $185 475-9615 after 4 30PM 15

'61 Falcon, 2-door wagon, sunroof, sharp 466-5648 22

'68 Dodge, 2-door, V8, automatic, power steering, & brakes, air, $795, 275-2189 after 6pm 14

1970 LTD Wagon, power, air, automatic Excellent condition Call 432-0858 22

1972 Gran Torino, 2-door hardtop, automatic, air, power steering & brakes, low miles, lots of extras, 435-2397, 483-2251 — Gene 22

1973 PINTO

3 door, fold down rear seat, 4 speed transmission, air conditioning, steel belted radial tires, fully carpeted with deluxe interior Priced at a low overhead price Talk to Dave Nosal at

KIRK
(Plymouth-Duster-Valiant)
"Lincolnland's Exclusive Plymouth Dealer
18th & N 432-7555 14c

no waiting

There's no waiting for service at Misle's When you bring your car in, you'll be met by a trained service representative Within 5 minutes He'll talk with you about the exact service you want for your car and write the order All in a matter of 5 minutes No more hassles no more waiting in long service lines We've gotten rid of them Because we're working toward total service satisfaction, we're doing all we can to make it easier for our customers to get the service they want

Chevrolet Cars, Trucks and Super Service

Service Department Hours
7:30 a.m. thru 5:30 p.m.

MISLE CHEVROLET
50th and O
483-2261

THE "BEST BUYS" ARE AT MISLE CHEVOLRET

'73 Pontiac $3235
GranVille sport sedan, factory air, full power, AM/FM stereo, 1 owner, 21,000 miles

'72 Cadillac $4,980
El Dorado, power windows power seats cruise control vinyl roof and of course full power & factory air A new one would cost twice as much

'73 Grand Prix $4280
Beautiful white on white Factory air, full power, cruise control, sport mirrors, sport wheels, a like new car.

'72 Impala $2130
4-door sedan, 350 V8, turbonydramatic factory air, tinted glass, white sidewalls, radio Only 35 000 miles.

'72 Impala $1690
Sport sedan, V8, automatic, factory air, vinyl roof, full power Low, low price

'73 Impala $2660
Station wagon, 2-seater Factory air, automatic, full power radio Priced to sell

'70 Pontiac $1490
Station wagon, Catalina 3-seater factory air full power, 1 owner, low mileage Must see!

'71 Mercury $1290
Montego 4-door sedan, a 1 owner car, 50 000 miles V8, automatic, radio steel belted radials Has gotten good gas mileage.

'69 Chevelle $1280
Malibu 4-door sedan, 307 V8, automatic, factory air, radio From a fine owner.

'68 Mercury $540
Montego, 4-door sedan, V8, automatic, radio, priced to sell

TERMS AVAILABLE
MISLE CHEVROLET 50th and O

MAZDA OF LINCOLN
STRIVES TO BE
NO. 1

GET A BONUS AND SAVE WITH US

1. First year or 12,000 mile (whichever comes first) MANUFACTURER RECOMMENDED SERVICE at no charge!
2. We will pay your personal assessment tax, for the balance of 1974 calendar year on purchase of a new Mazda now.
3. The best trade-in allowance for your car.

THIS SALE GOOD THRU May 29th, 1974.
Plus the great 50,000 MILE WARRANTY

CHOOSE FROM OUR INVENTORY OF

38—RX-2Rotary Engine
Coupes, Sedans
32—RX-3Rotary Engine
Coupes, Sedans, Station wagons
RX-3 Rotary Engine
20—RX-4 Rotary Engine
Coupes, Sedans, Station wagons
5—808 Reciprocating Engine
4—Pickups

Immediate Delivey—Terms Available

We want your business and will prove we mean to do business with you! We are new and we need used cars—any type, any model. Best Allowance.

SAVE AND DEAL WITH THE DEALER
See: Roger Mattingly and his sales staff.
Look for the big, blue Mazda sign

MAZDA
MAZDA OF LINCOLN
5020 O STREET LINCOLN, NEBRASKA
483-2251



COMES ON STRONG!
'74 Jeep
CJ-5.

Going into the back country in a Jeep CJ-5 is only the first and best thing in 4-wheel drive fun. See us for an exciting demonstration and a money saving deal.

WE CARE ABOUT YOU AND YOUR CAR
BEHLEN Jeep
1145 No. 48 OPEN Mon. Thurs. & Thur. til 9:00. Sat. til 4:00 464-0241